

ITEM	DESCRIPTION	QUANTITY
1	CHANNEL PROFILE	1
2	RIVET CONNECTION	2
3	ROUNDED HEADED ANCHOR	2
4	END CAP	2
5	TEAR OUT BAND	1
6	FILLER FOAM	1

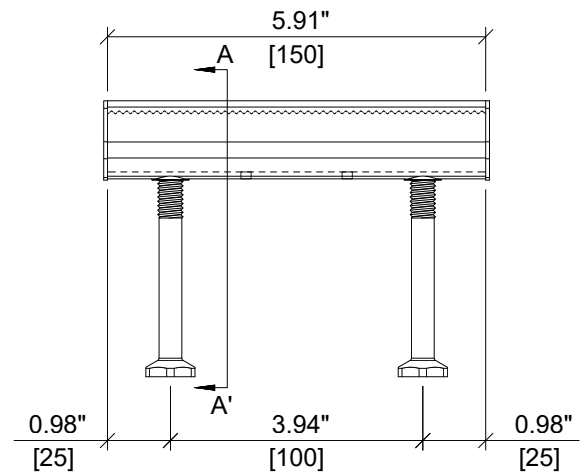

ELEVATION VIEW

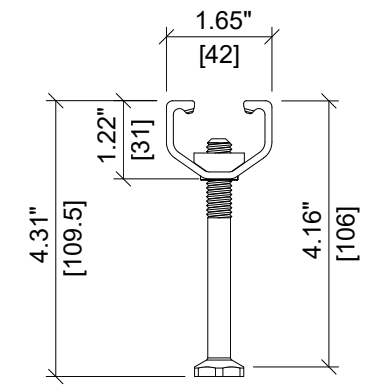

SECTION A-A'

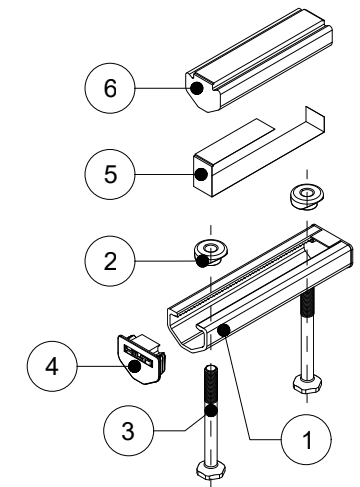

ISOMETRIC VIEW

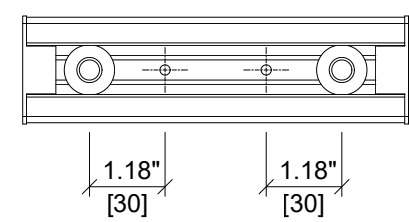

PLAN VIEW

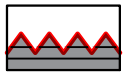

ITEM NUMBER: 2152090	CHANNEL LIP: SERRATED 
ITEM DESCRIPTION: HAC-T50 106/150 F	



ITEM	DESCRIPTION	QUANTITY
1	CHANNEL PROFILE	1
2	RIVET CONNECTION	2
3	ROUNDED HEADED ANCHOR	2
4	END CAP	2
5	TEAR OUT BAND	1
6	FILLER FOAM	1

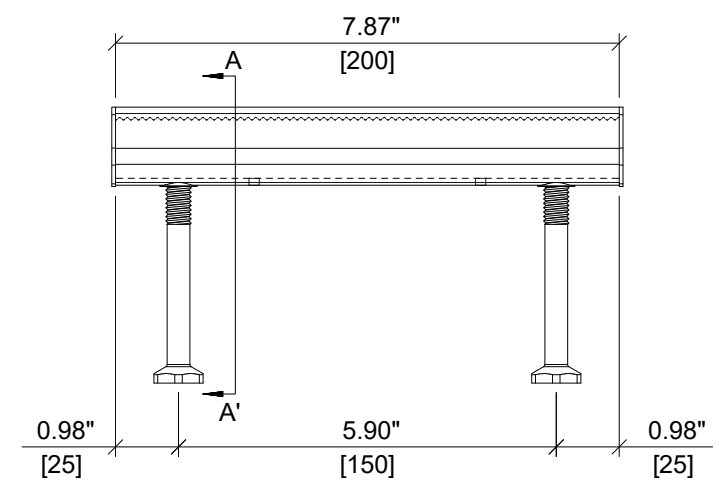

ELEVATION VIEW

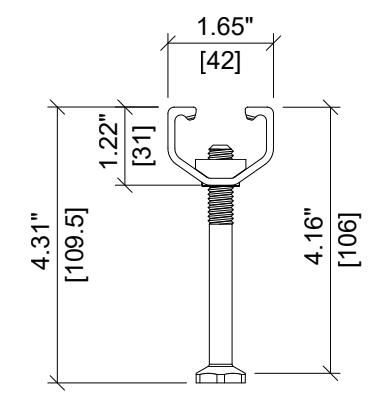

SECTION A-A'

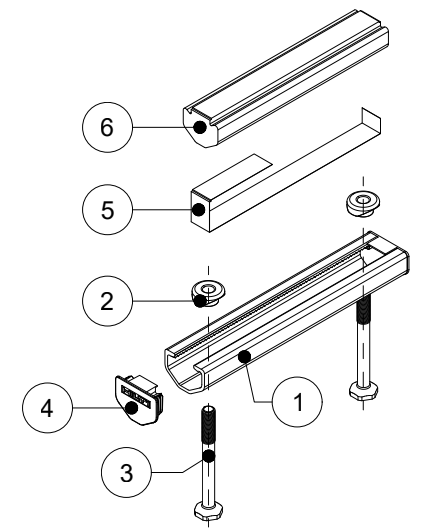

ISOMETRIC VIEW

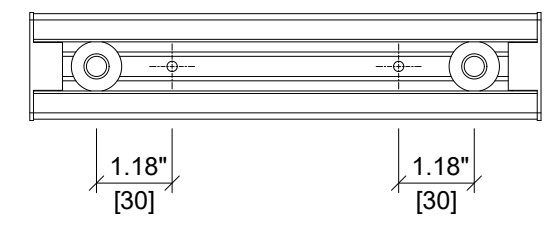

PLAN VIEW

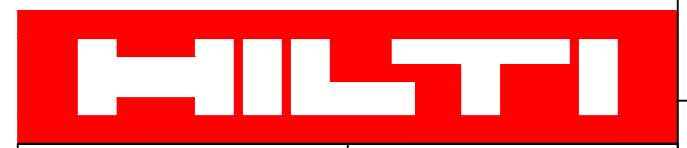

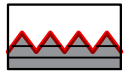
ITEM NUMBER: 2152091	CHANNEL LIP: SERRATED 
--------------------------------	---

ITEM DESCRIPTION:
HAC-T50 106/200 F



ITEM	DESCRIPTION	QUANTITY
1	CHANNEL PROFILE	1
2	RIVET CONNECTION	2
3	ROUNDED HEADED ANCHOR	2
4	END CAP	2
5	TEAR OUT BAND	1
6	FILLER FOAM	1

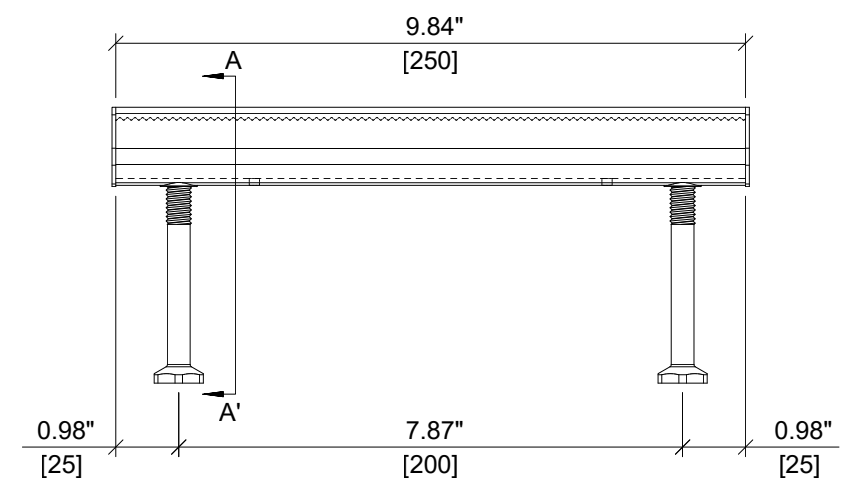

ELEVATION VIEW

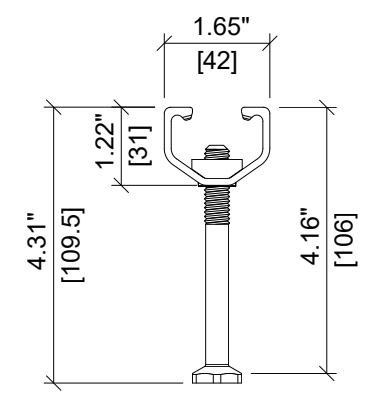

SECTION A-A'

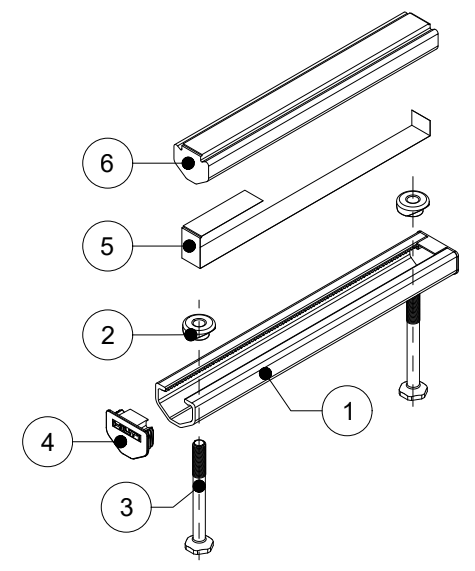

ISOMETRIC VIEW

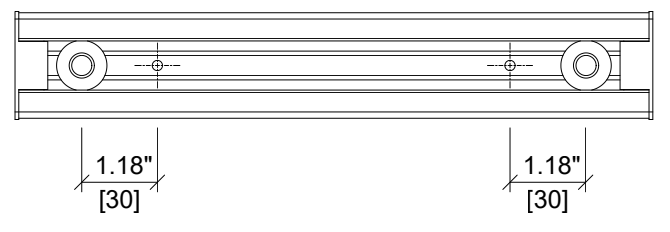

PLAN VIEW

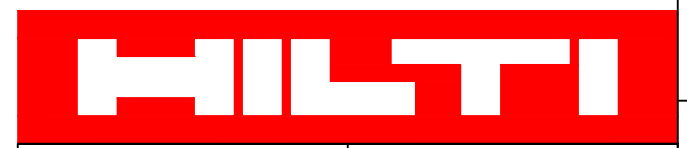

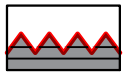
ITEM NUMBER: 2152092
 CHANNEL LIP: SERRATED 

ITEM DESCRIPTION: HAC-T50 106/250 F



ITEM	DESCRIPTION	QUANTITY
1	CHANNEL PROFILE	1
2	RIVET CONNECTION	2
3	ROUNDED HEADED ANCHOR	2
4	END CAP	2
5	TEAR OUT BAND	1
6	FILLER FOAM	1

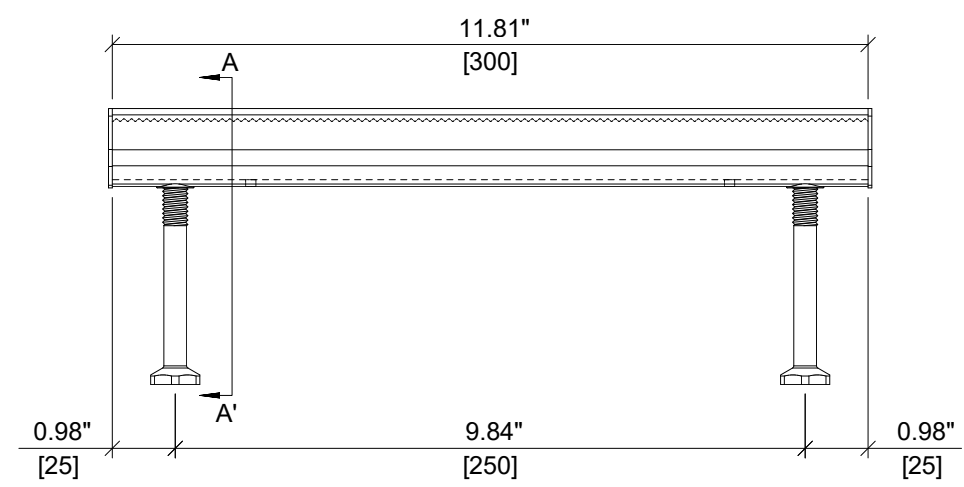

ELEVATION VIEW

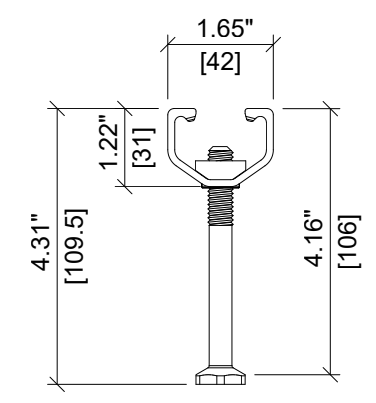

SECTION A-A'



PLAN VIEW

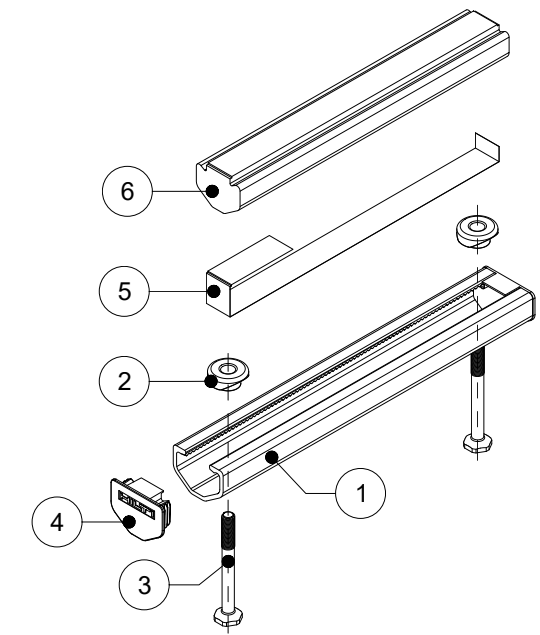

ISOMETRIC VIEW

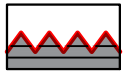

ITEM NUMBER: 2152093	CHANNEL LIP: SERRATED 
ITEM DESCRIPTION: HAC-T50 106/300 F	



ITEM	DESCRIPTION	QUANTITY
1	CHANNEL PROFILE	1
2	RIVET CONNECTION	3
3	ROUNDED HEADED ANCHOR	3
4	END CAP	2
5	TEAR OUT BAND	1
6	FILLER FOAM	1

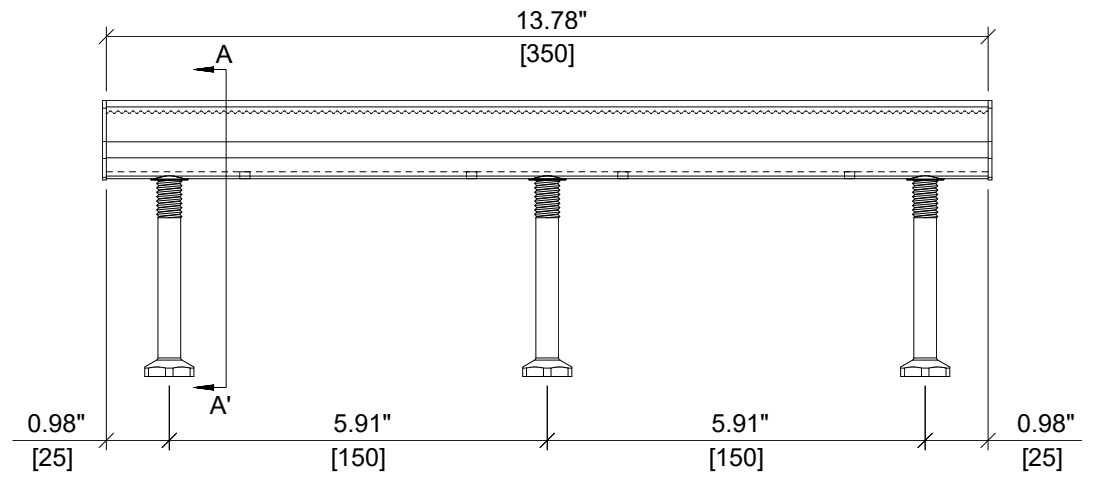

ELEVATION VIEW

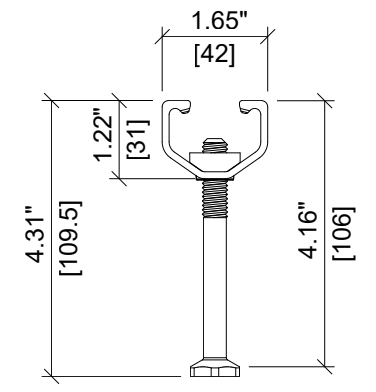

SECTION A-A'

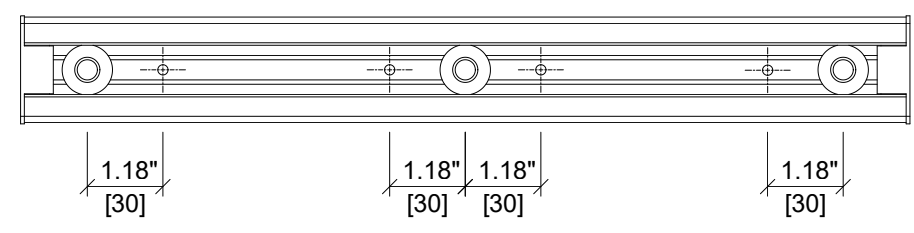

PLAN VIEW

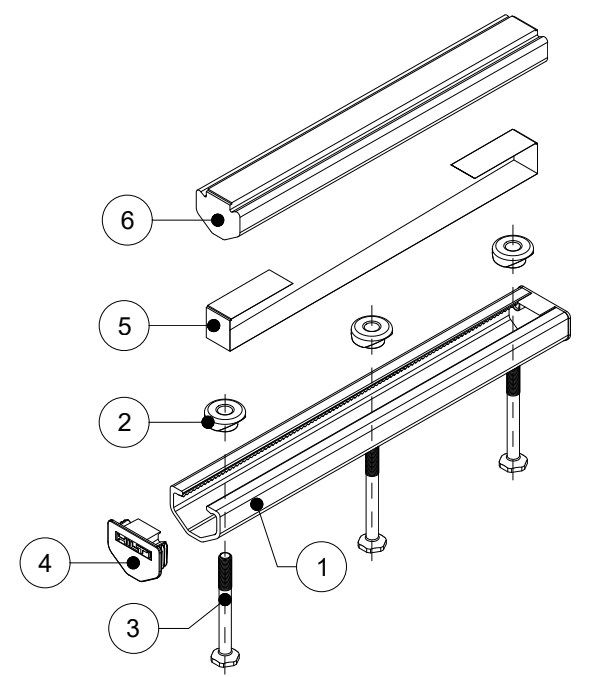

ISOMETRIC VIEW

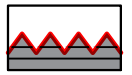

ITEM NUMBER: 2152094	CHANNEL LIP: SERRATED 
ITEM DESCRIPTION: HAC-T50 106/350 F	



ITEM	DESCRIPTION	QUANTITY
1	CHANNEL PROFILE	1
2	RIVET CONNECTION	3
3	ROUNDED HEADED ANCHOR	3
4	END CAP	2
5	TEAR OUT BAND	1
6	FILLER FOAM	1

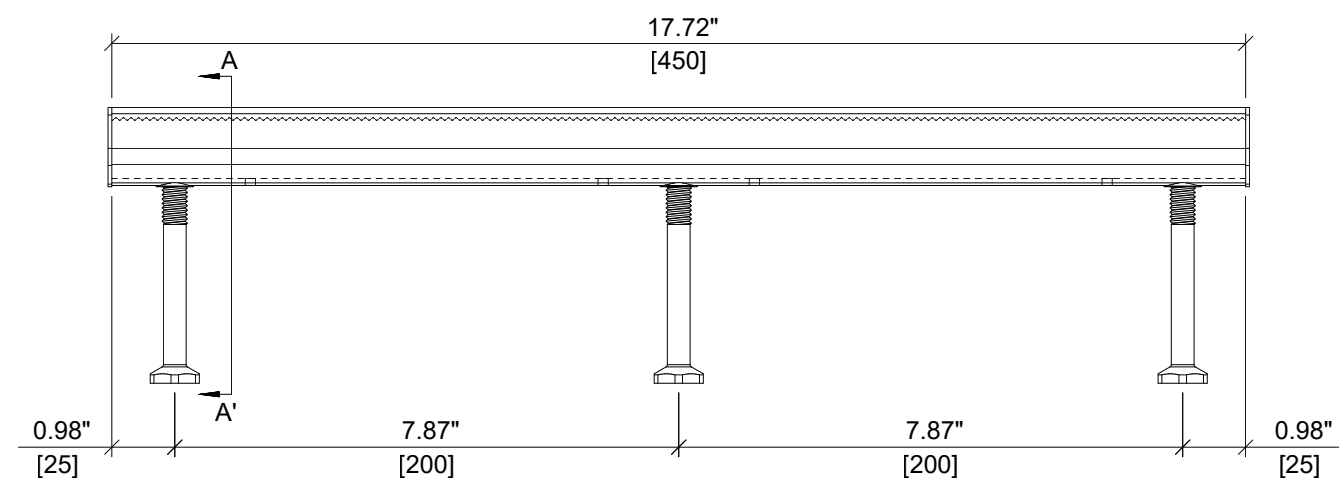

ELEVATION VIEW

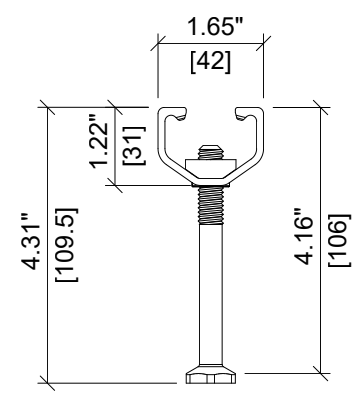

SECTION A-A'

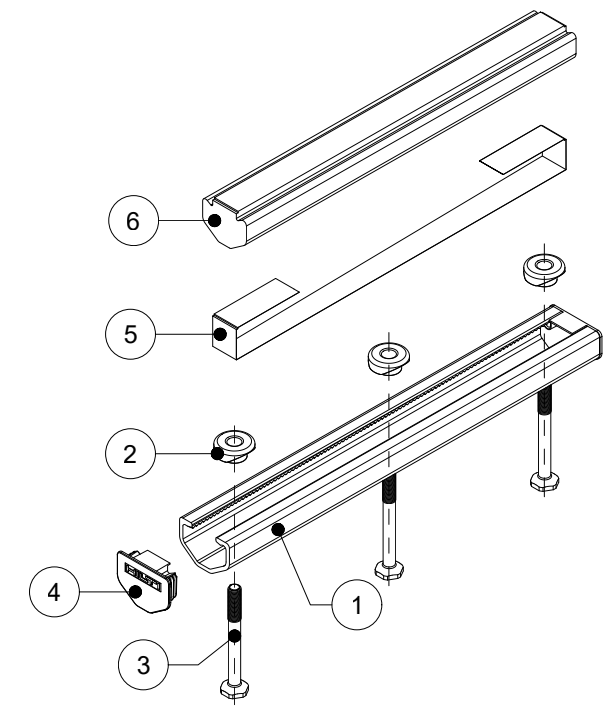

ISOMETRIC VIEW

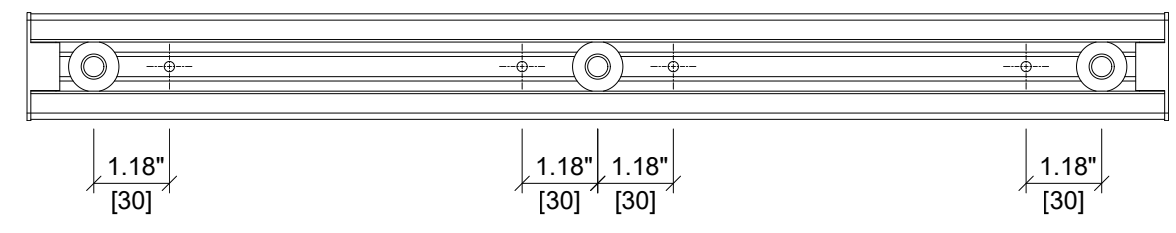

PLAN VIEW

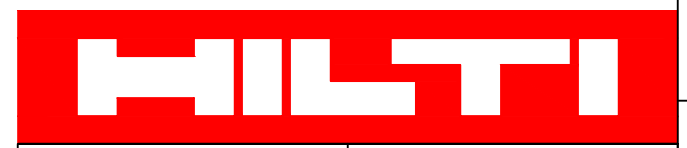

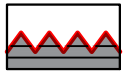
ITEM NUMBER: 2152095	CHANNEL LIP: SERRATED 
ITEM DESCRIPTION: HAC-T50 106/450 F	



ITEM	DESCRIPTION	QUANTITY
1	CHANNEL PROFILE	1
2	RIVET CONNECTION	3
3	ROUNDED HEADED ANCHOR	3
4	END CAP	2
5	TEAR OUT BAND	1
6	FILLER FOAM	1

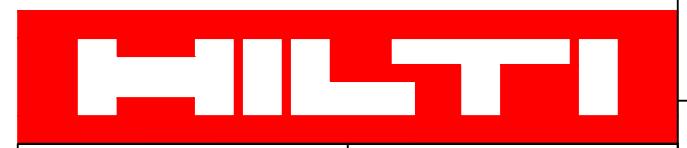
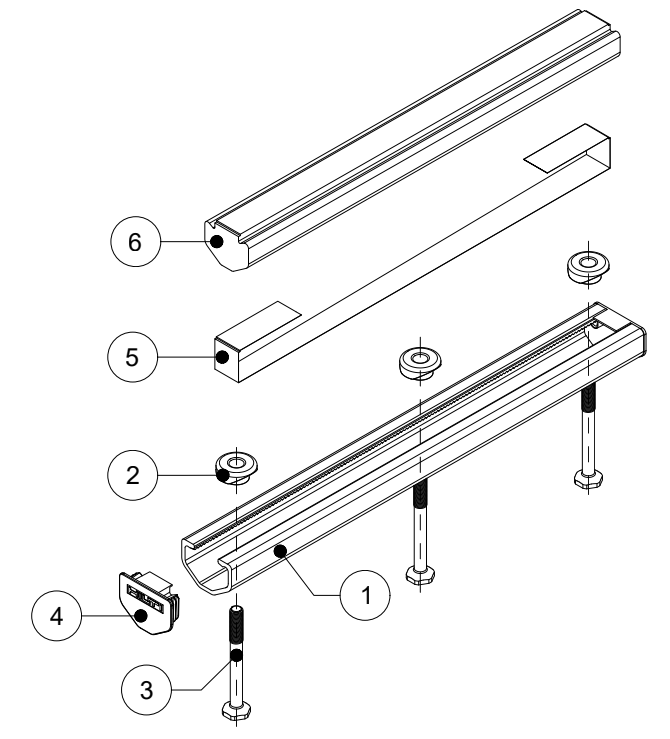
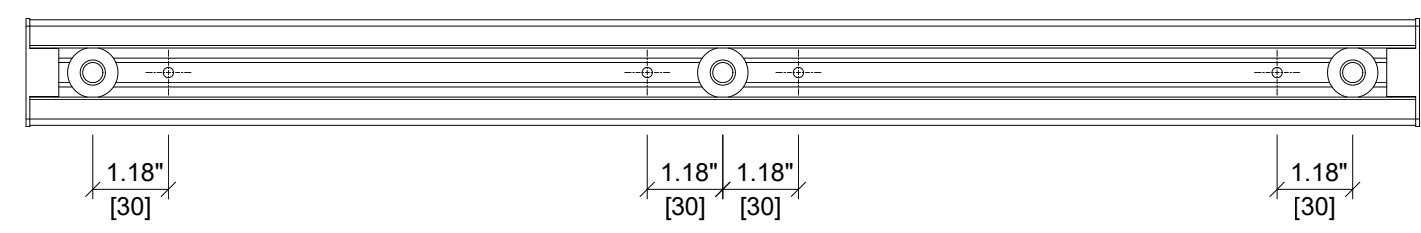
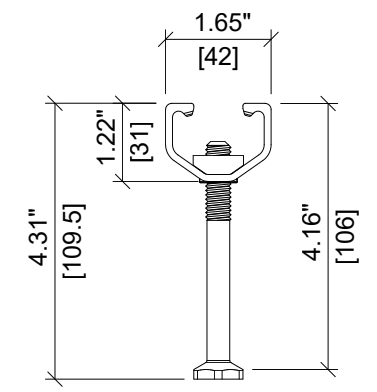
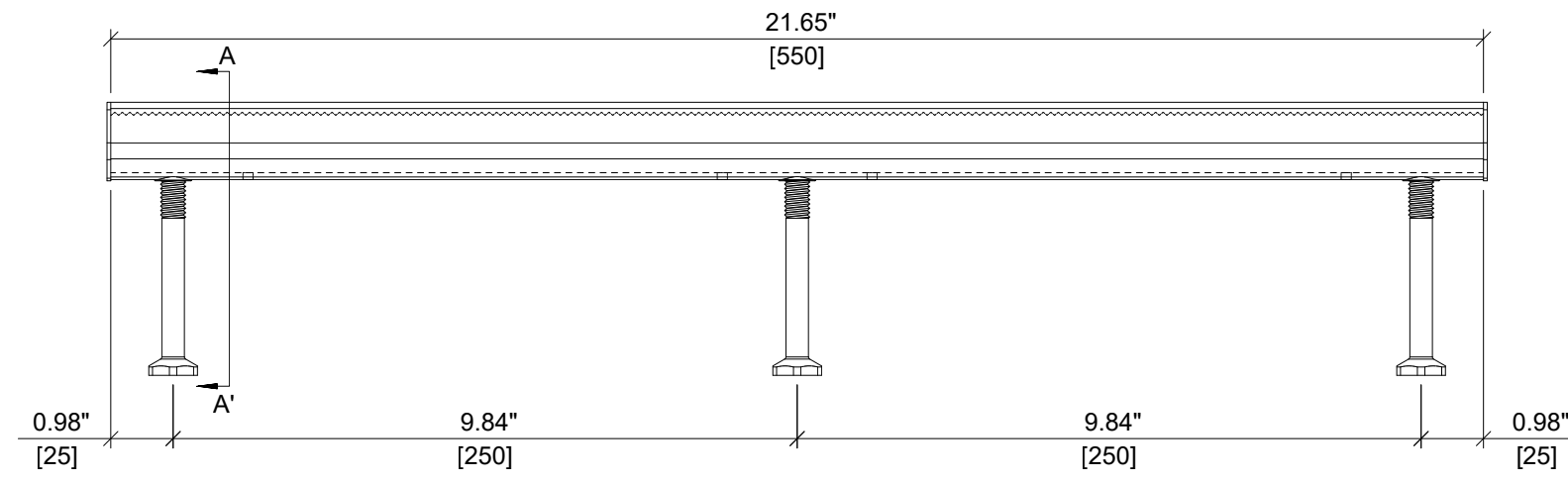

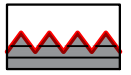
ITEM NUMBER: 2152096	CHANNEL LIP: SERRATED 
ITEM DESCRIPTION: HAC-T50 106/550 F	



ITEM	DESCRIPTION	QUANTITY
1	CHANNEL PROFILE	1
2	RIVET CONNECTION	4
3	ROUNDED HEADED ANCHOR	4
4	END CAP	2
5	TEAR OUT BAND	1
6	FILLER FOAM	1

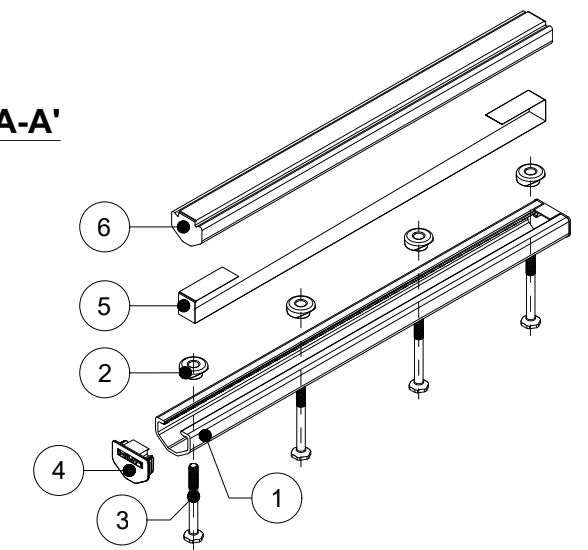
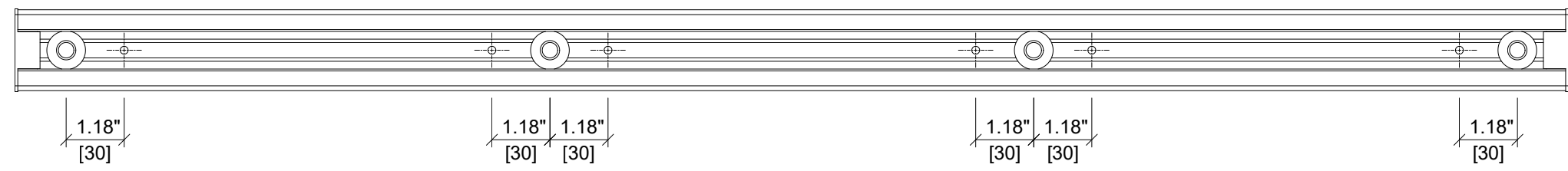
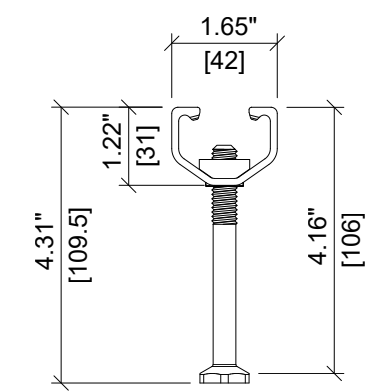
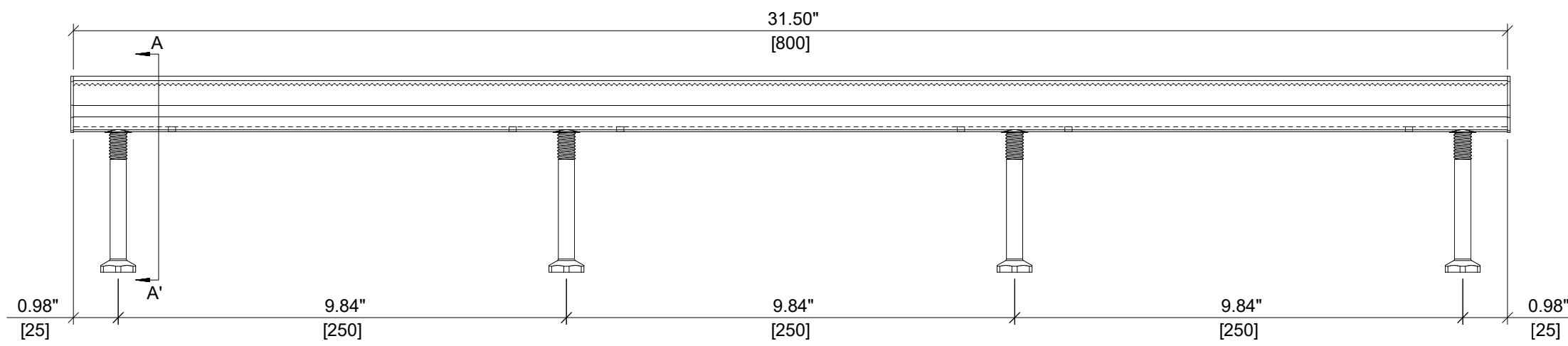

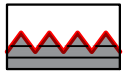
ITEM NUMBER: 2152097	CHANNEL LIP: SERRATED 
ITEM DESCRIPTION: HAC-T50 106/800 F	



ITEM	DESCRIPTION	QUANTITY
1	CHANNEL PROFILE	1
2	RIVET CONNECTION	24
3	ROUNDED HEADED ANCHOR	24
4	END CAP	2
5	TEAR OUT BAND	1
6	FILLER FOAM	1

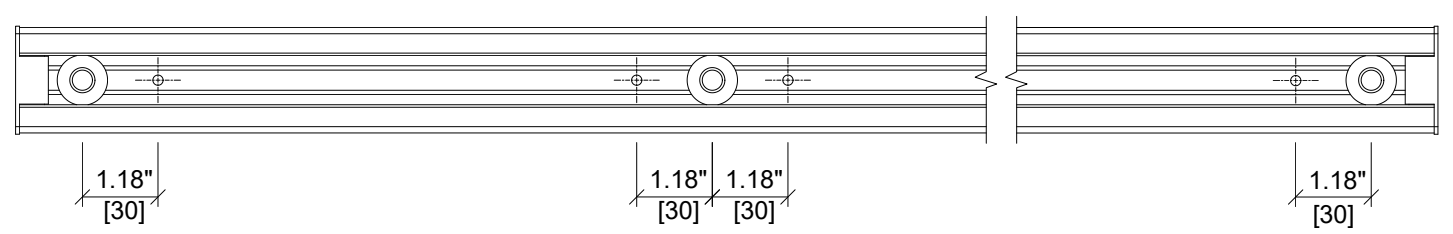
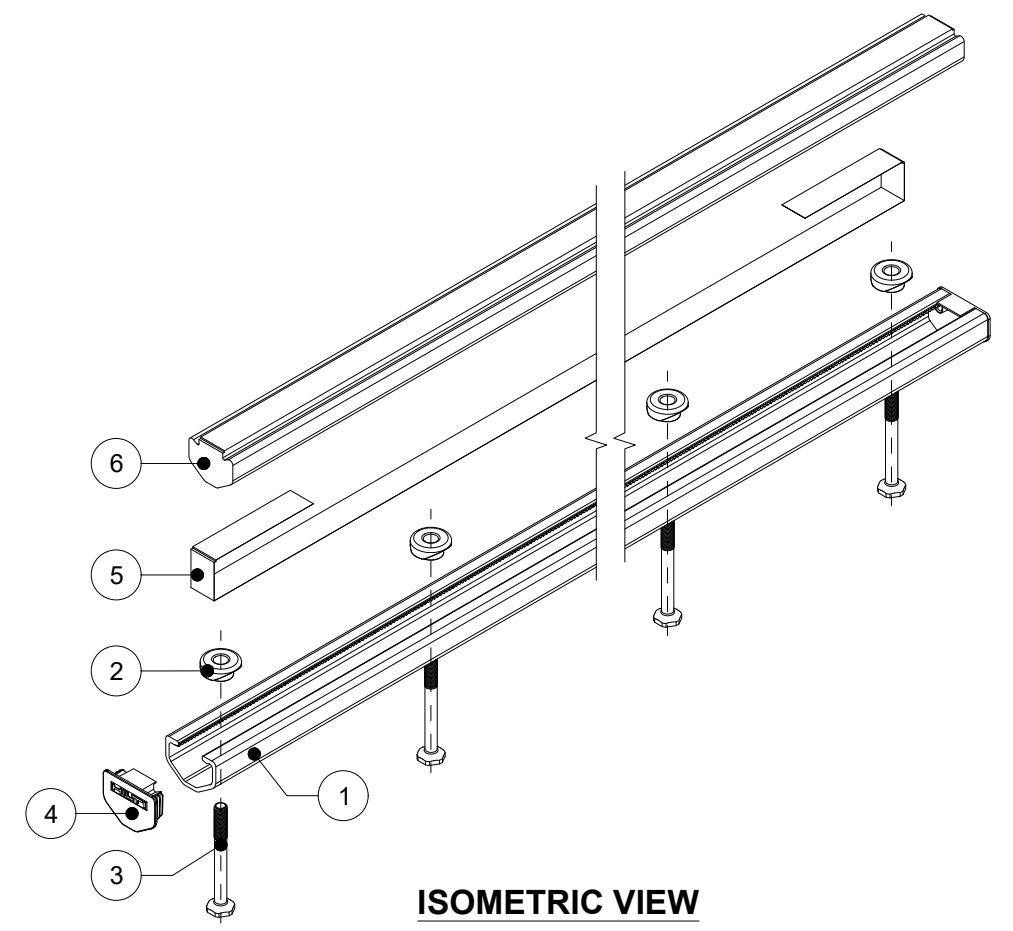
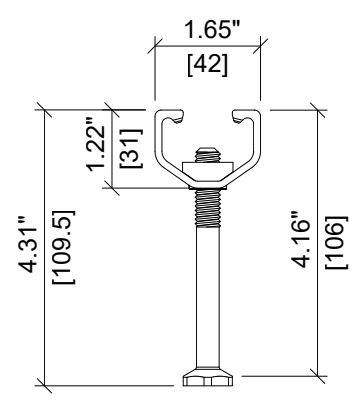
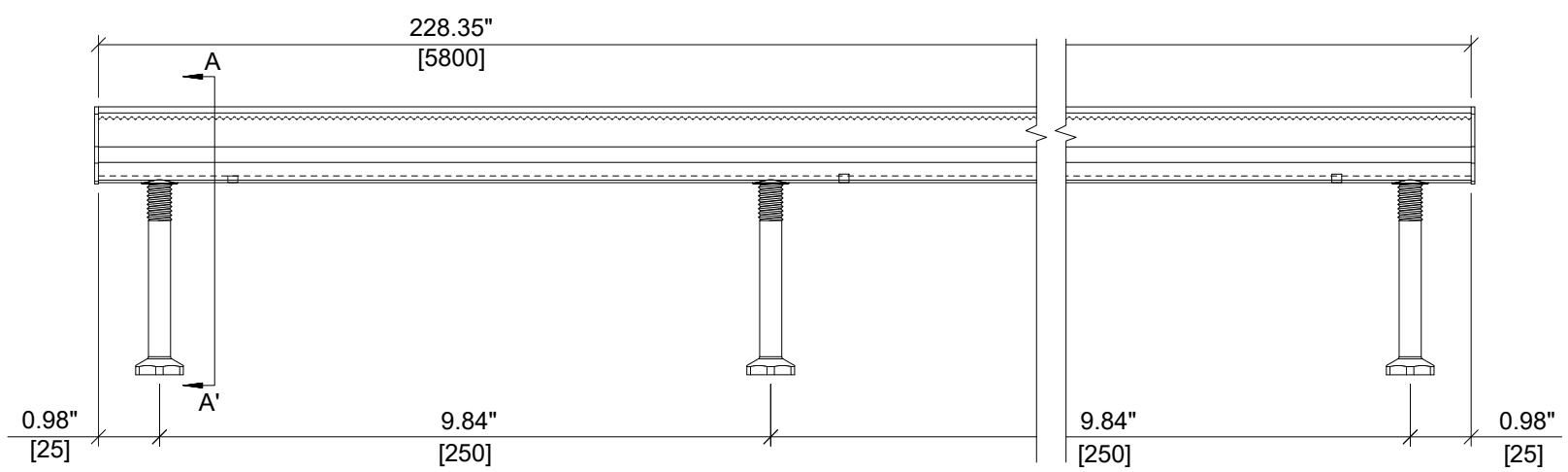

HILTI

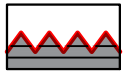
ITEM NUMBER: _____ CHANNEL LIP: **SERRATED** 

ITEM DESCRIPTION: **HAC-T50 106/5800 F**



ITEM	DESCRIPTION	QUANTITY
1	CHANNEL PROFILE	1
2	RIVET CONNECTION	2
3	ROUNDED HEADED ANCHOR	2
4	END CAP	2
5	TEAR OUT BAND	1
6	FILLER FOAM	1

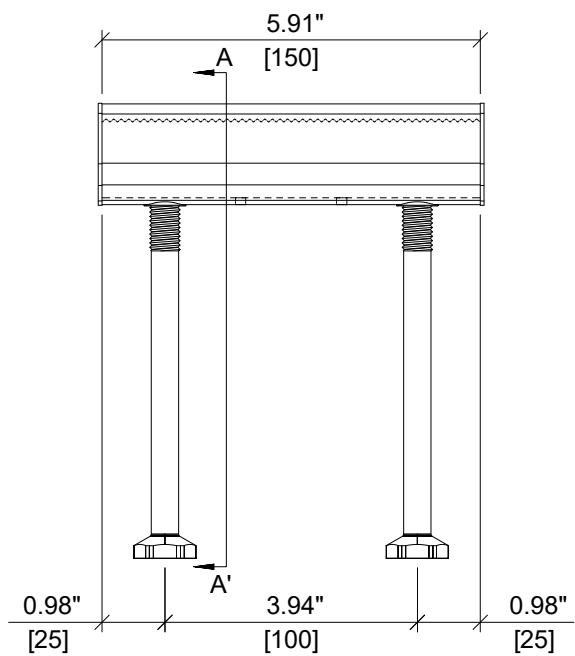

ELEVATION VIEW

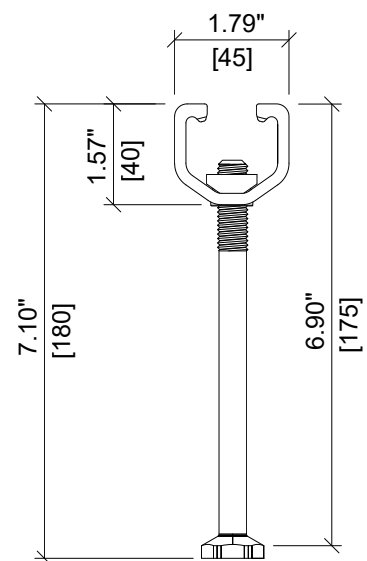

SECTION A-A'

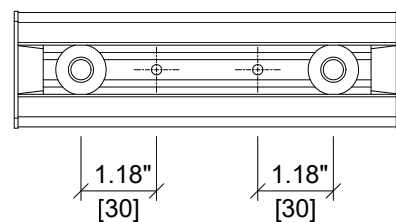

PLAN VIEW

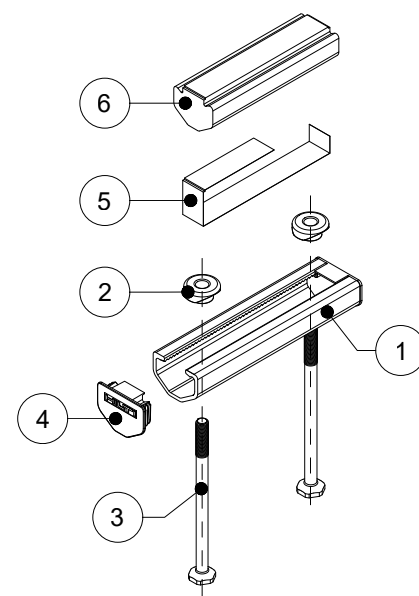

ISOMETRIC VIEW

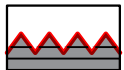

ITEM NUMBER:
2153637

CHANNEL LIP:
SERRATED 

ITEM DESCRIPTION:
HAC-T70 175/150 F



ITEM	DESCRIPTION	QUANTITY
1	CHANNEL PROFILE	1
2	RIVET CONNECTION	2
3	ROUNDED HEADED ANCHOR	2
4	END CAP	2
5	TEAR OUT BAND	1
6	FILLER FOAM	1

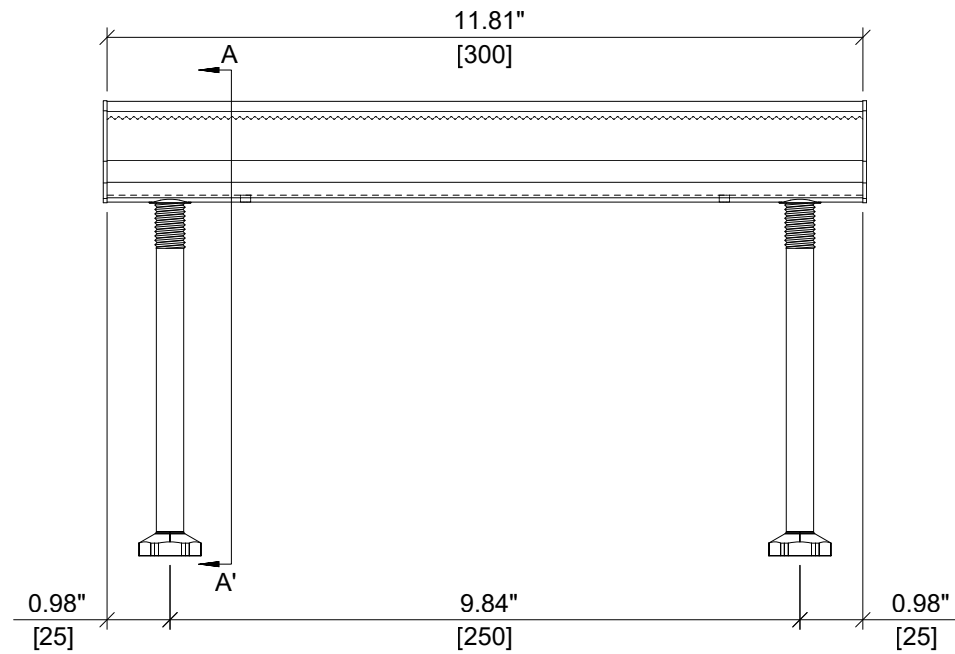

ELEVATION VIEW

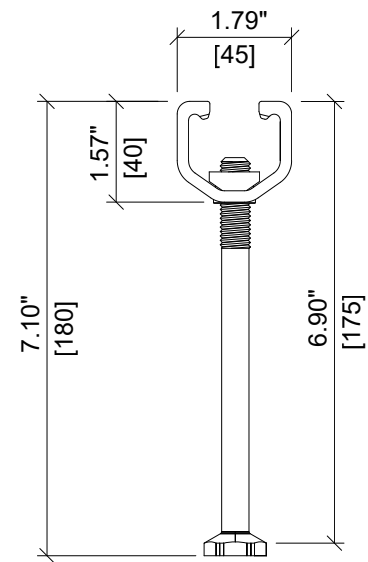

SECTION A-A'

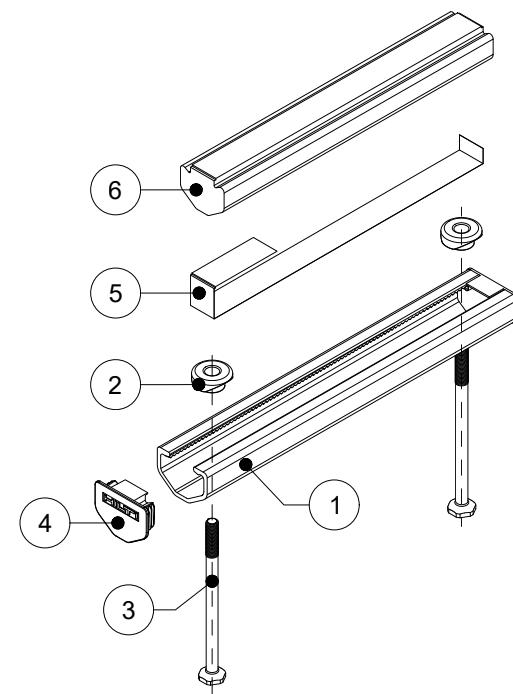

ISOMETRIC VIEW

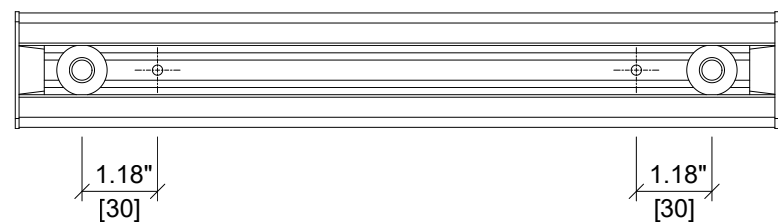

PLAN VIEW

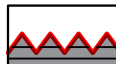

ITEM NUMBER: 2152098	CHANNEL LIP: SERRATED 
--------------------------------	---

ITEM DESCRIPTION:
HAC-T70 175/300 F



ITEM	DESCRIPTION	QUANTITY
1	CHANNEL PROFILE	1
2	RIVET CONNECTION	3
3	ROUNDED HEADED ANCHOR	3
4	END CAP	2
5	TEAR OUT BAND	1
6	FILLER FOAM	1

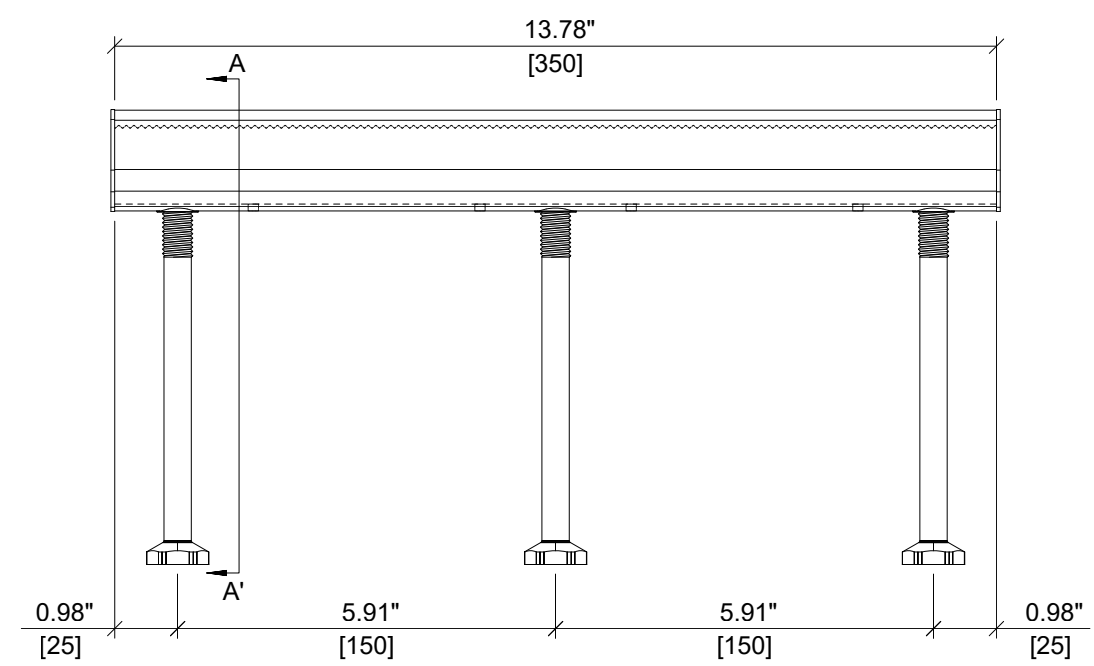

ELEVATION VIEW

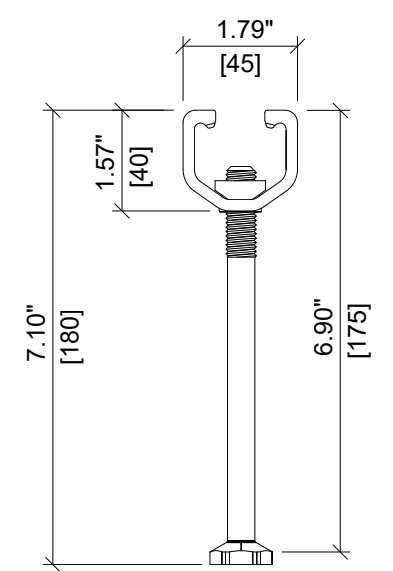

SECTION A-A'

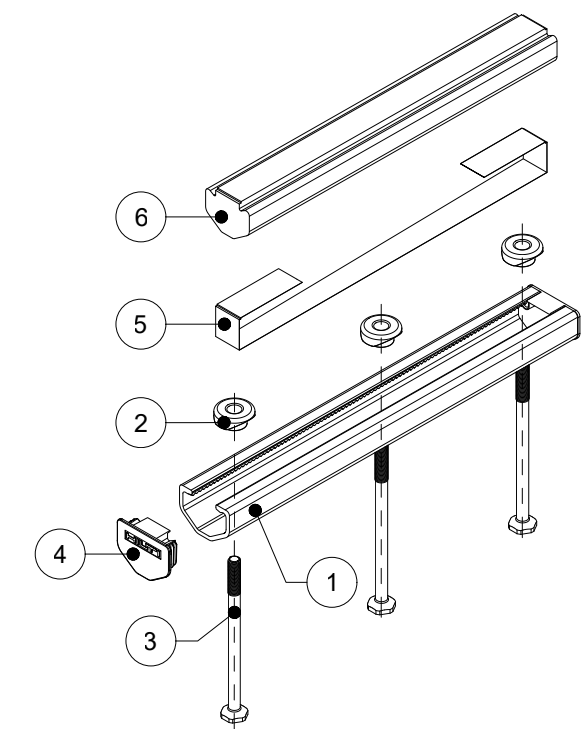

ISOMETRIC VIEW

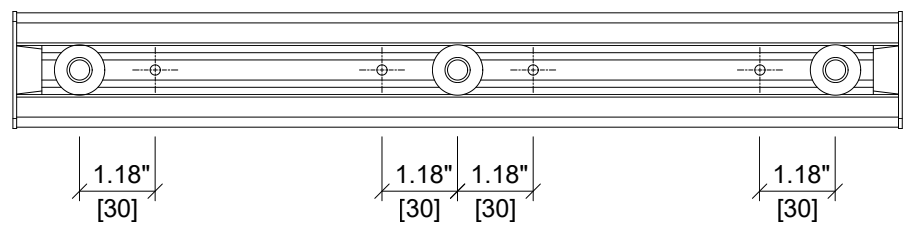

PLAN VIEW

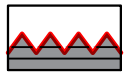

ITEM NUMBER: 2152099	CHANNEL LIP: SERRATED 
ITEM DESCRIPTION: HAC-T70 175/350 F	



ITEM	DESCRIPTION	QUANTITY
1	CHANNEL PROFILE	1
2	RIVET CONNECTION	3
3	ROUNDED HEADED ANCHOR	3
4	END CAP	2
5	TEAR OUT BAND	1
6	FILLER FOAM	1

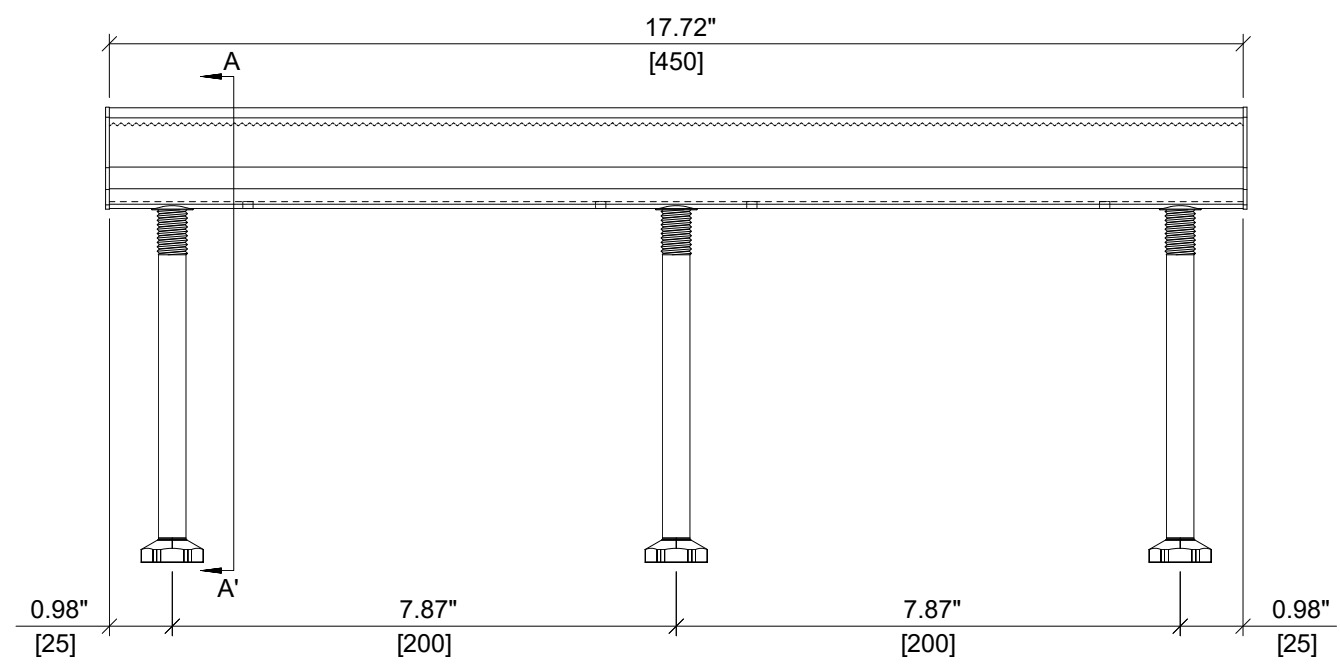

ELEVATION VIEW

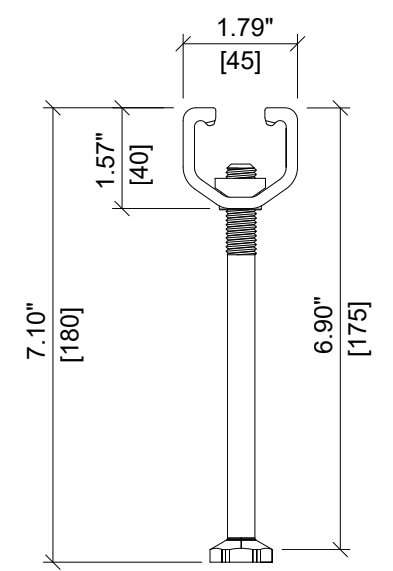

SECTION A-A'

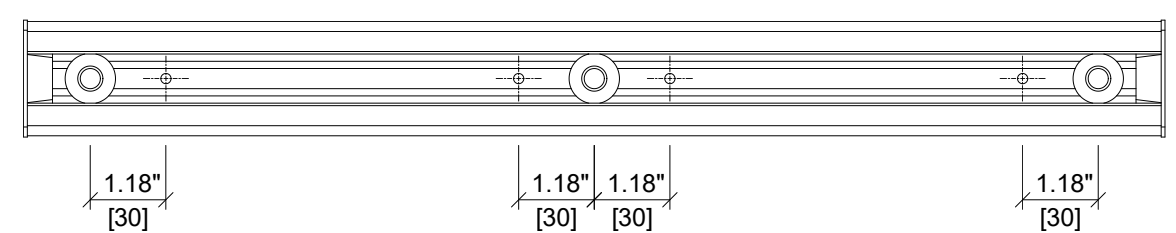

PLAN VIEW

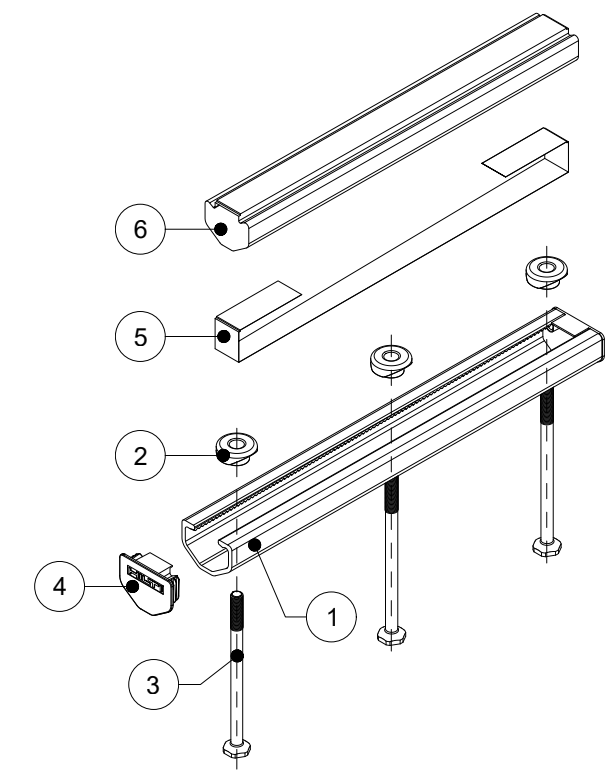

ISOMETRIC VIEW

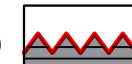

ITEM NUMBER: 2152100	CHANNEL LIP: SERRATED 
ITEM DESCRIPTION: HAC-T70 175/450 F	



ITEM	DESCRIPTION	QUANTITY
1	CHANNEL PROFILE	1
2	RIVET CONNECTION	3
3	ROUNDED HEADED ANCHOR	3
4	END CAP	2
5	TEAR OUT BAND	1
6	FILLER FOAM	1

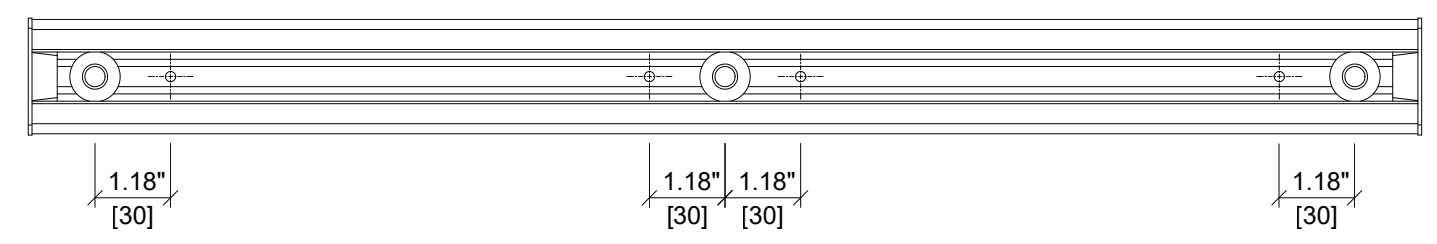
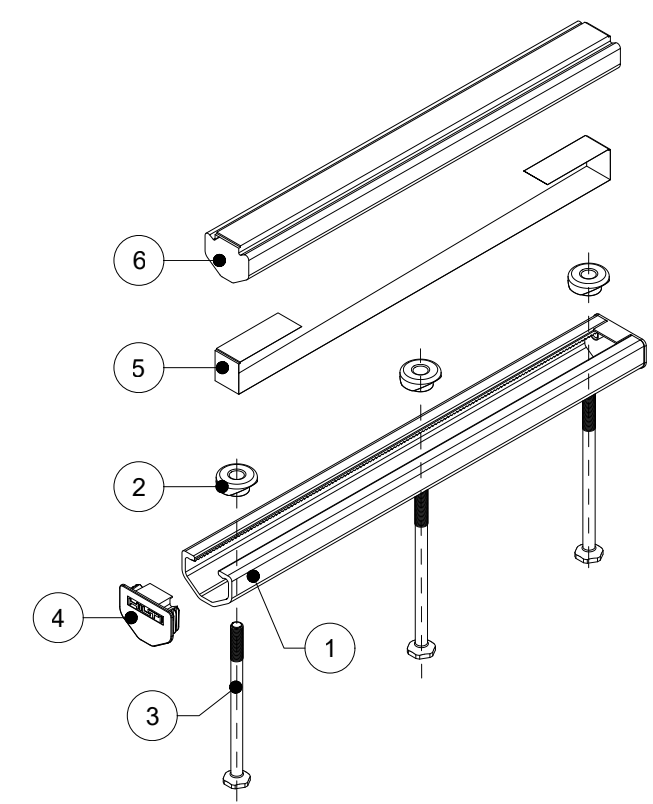
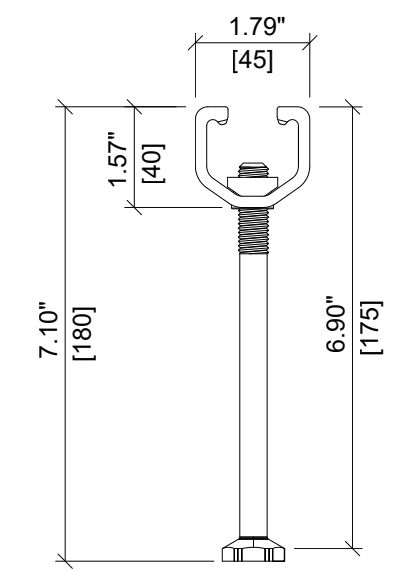
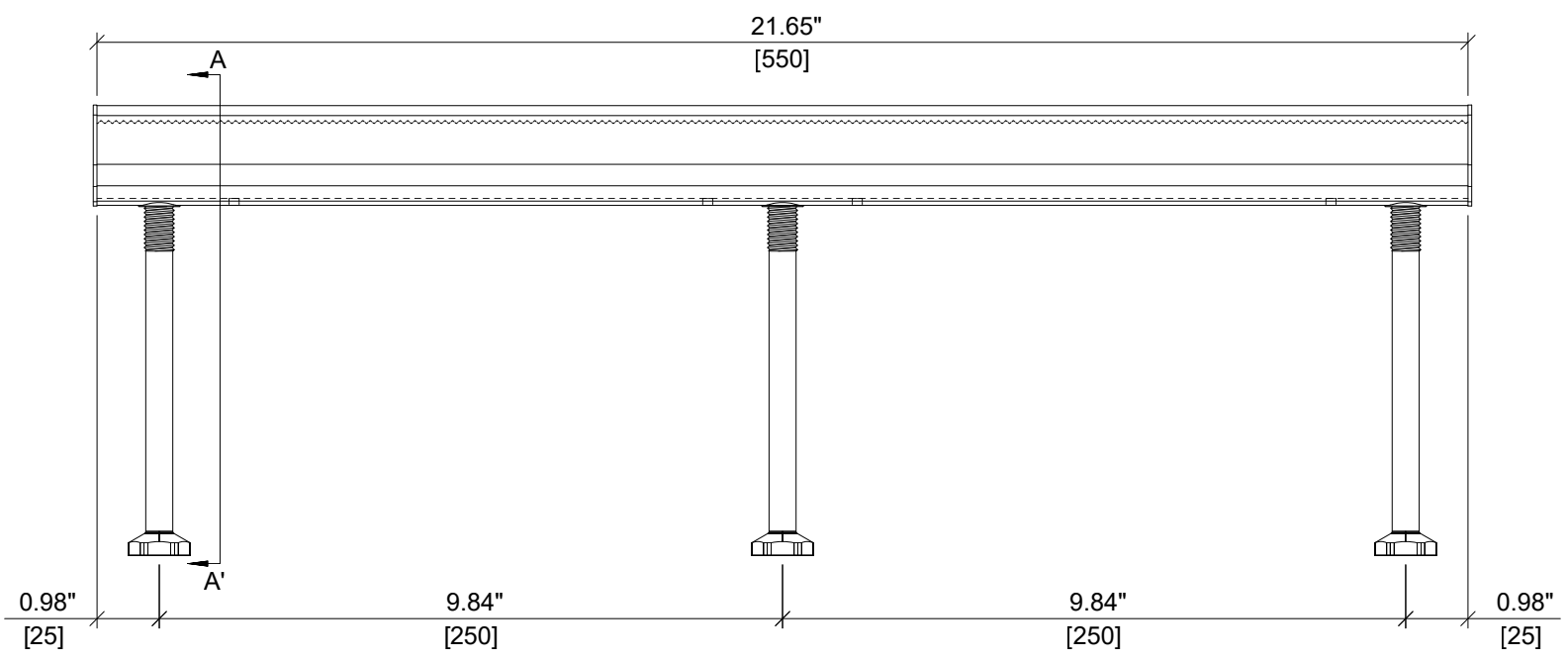

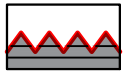
ITEM NUMBER: 2152101	CHANNEL LIP: SERRATED 
ITEM DESCRIPTION: HAC-T70 175/550 F	



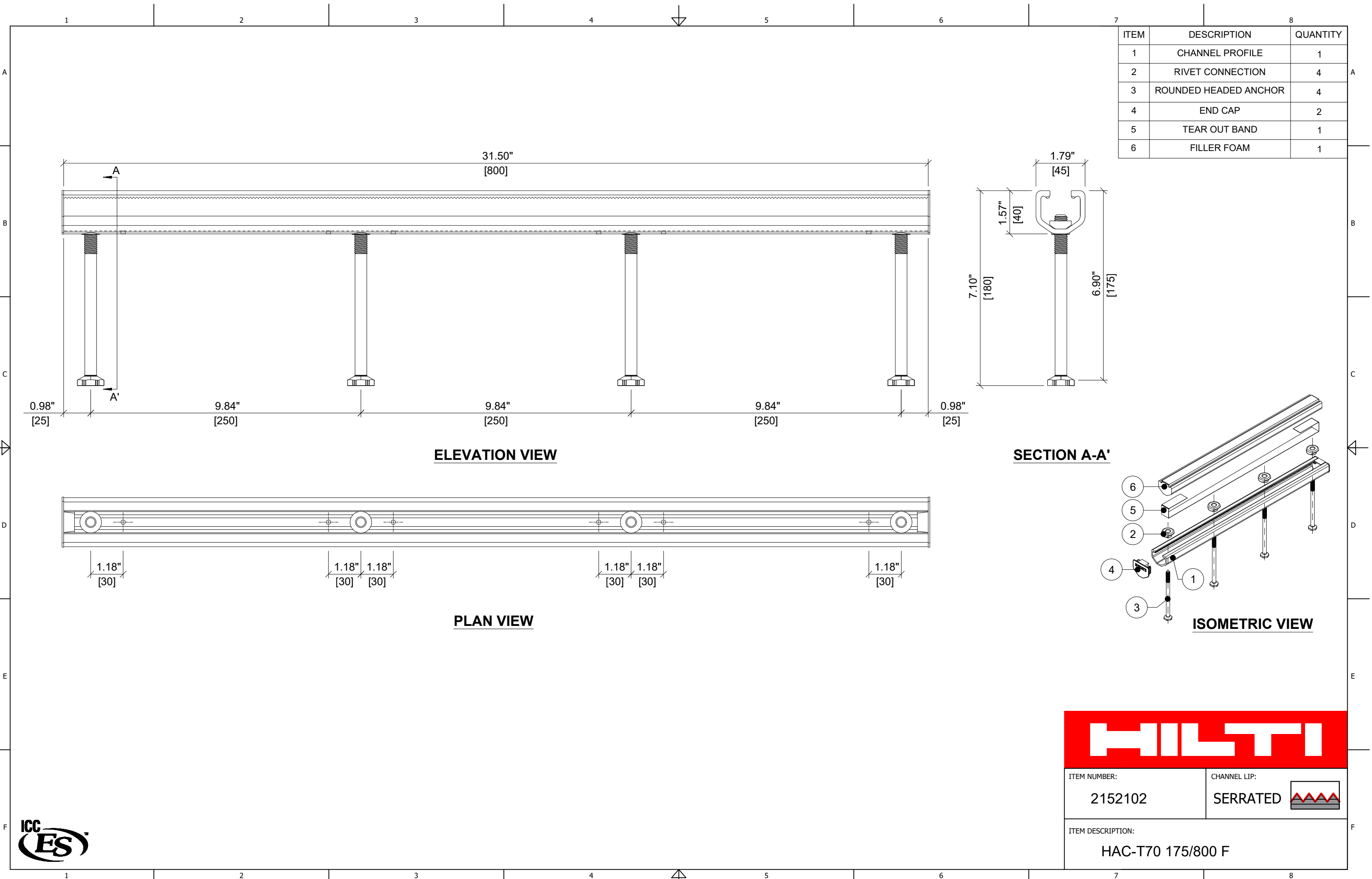

ITEM	DESCRIPTION	QUANTITY
1	CHANNEL PROFILE	1
2	RIVET CONNECTION	24
3	ROUNDED HEADED ANCHOR	24
4	END CAP	2
5	TEAR OUT BAND	1
6	FILLER FOAM	1

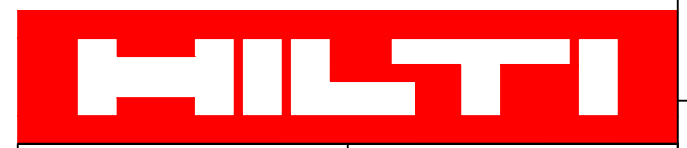
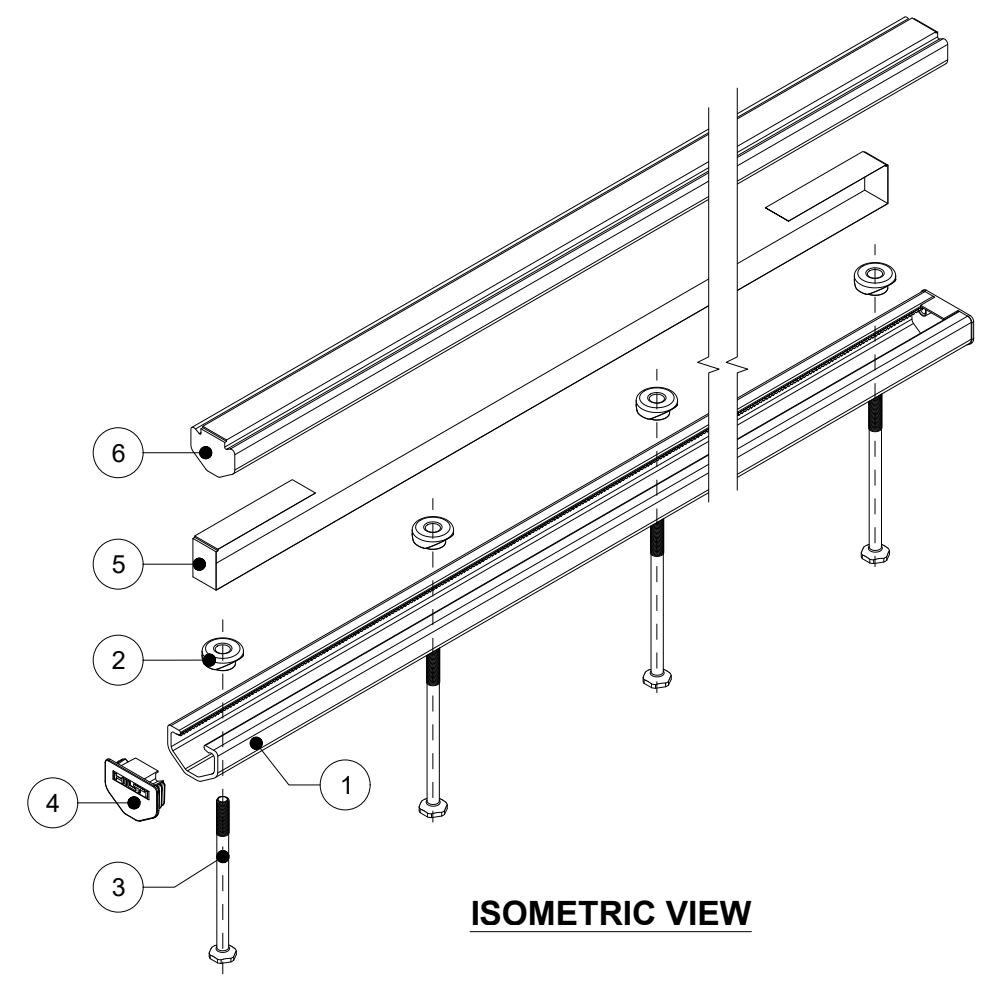
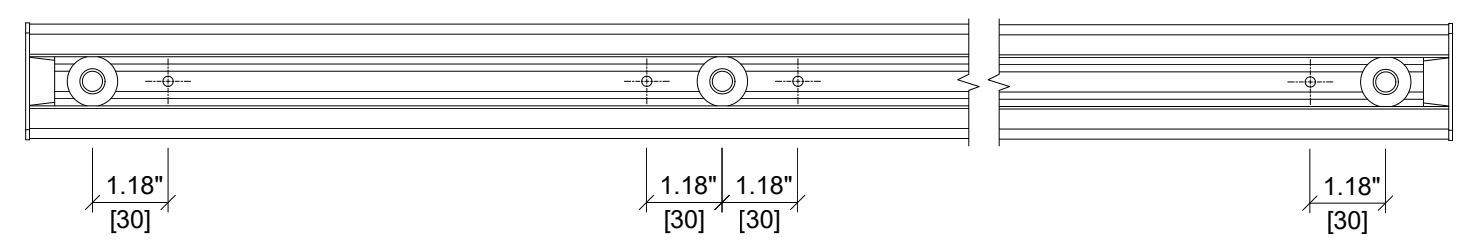
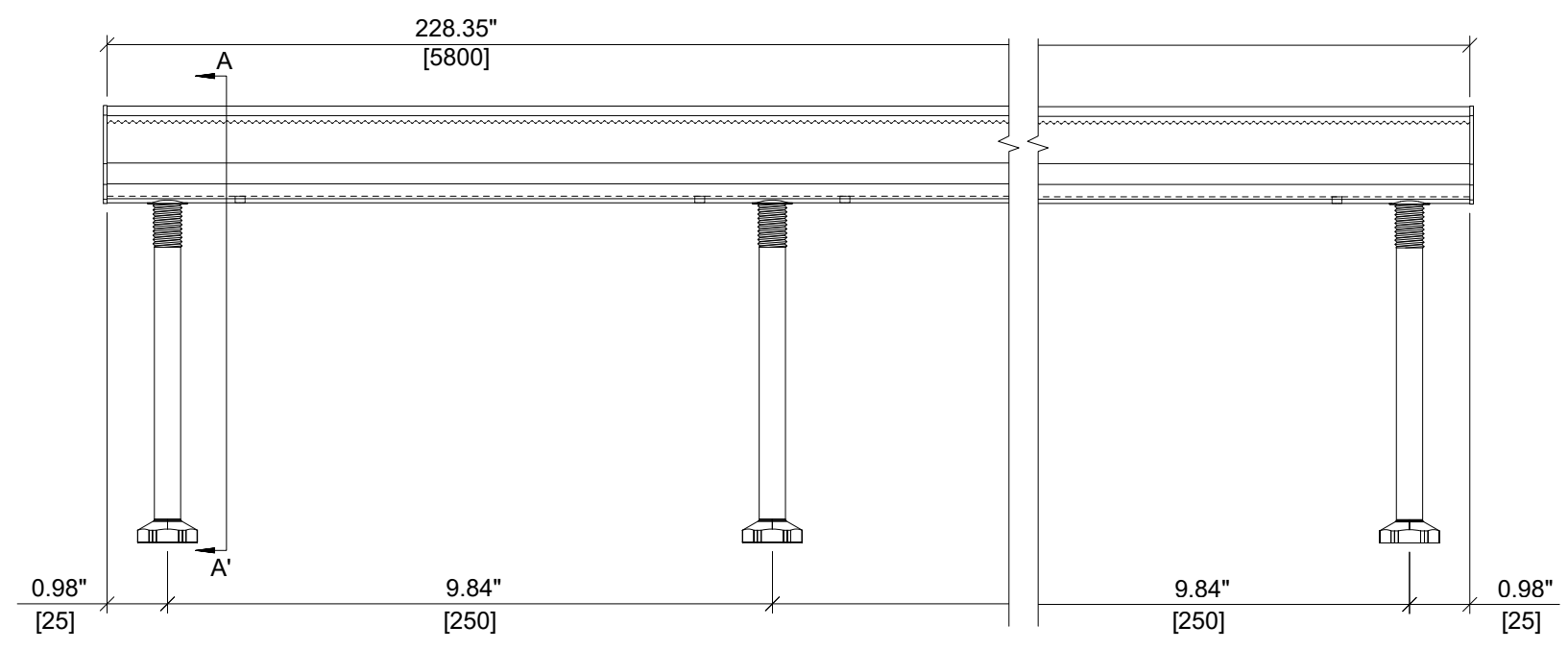

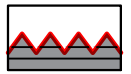
ITEM NUMBER: TBD	CHANNEL LIP: SERRATED 
ITEM DESCRIPTION: HAC-T70 175/5800 F	



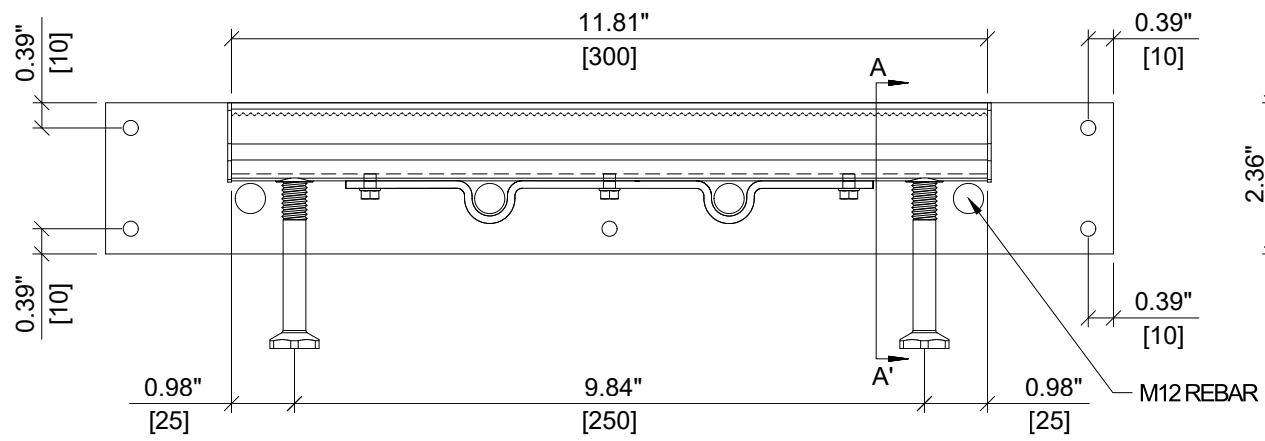

ELEVATION VIEW

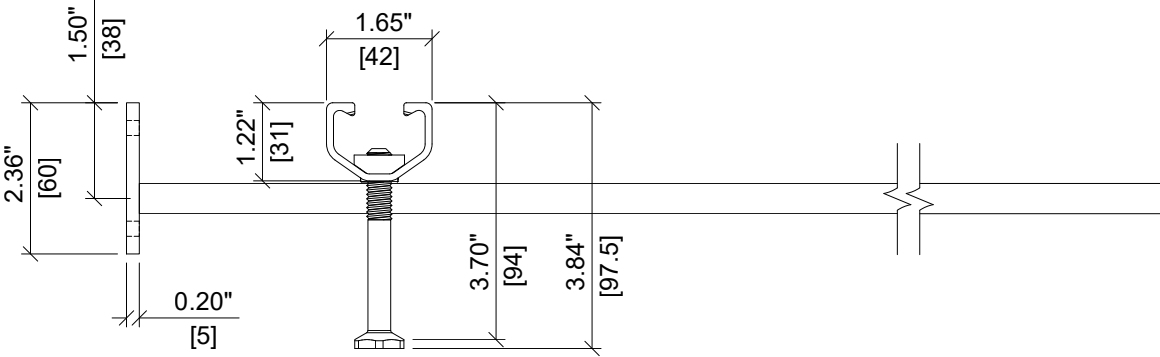

SECTION A-A'

ITEM	DESCRIPTION	QUANTITY
1	CHANNEL PROFILE	1
2	RIVET CONNECTION	2
3	ROUNDED HEADED ANCHOR	2
4	END CAP	2
5	TEAR OUT BAND	1
6	FILLER FOAM	1
7	STEEL STRAP	1
8	STEEL PLATE	1
9	SELF DRILL SCREW	3
10	M12 REBAR	4

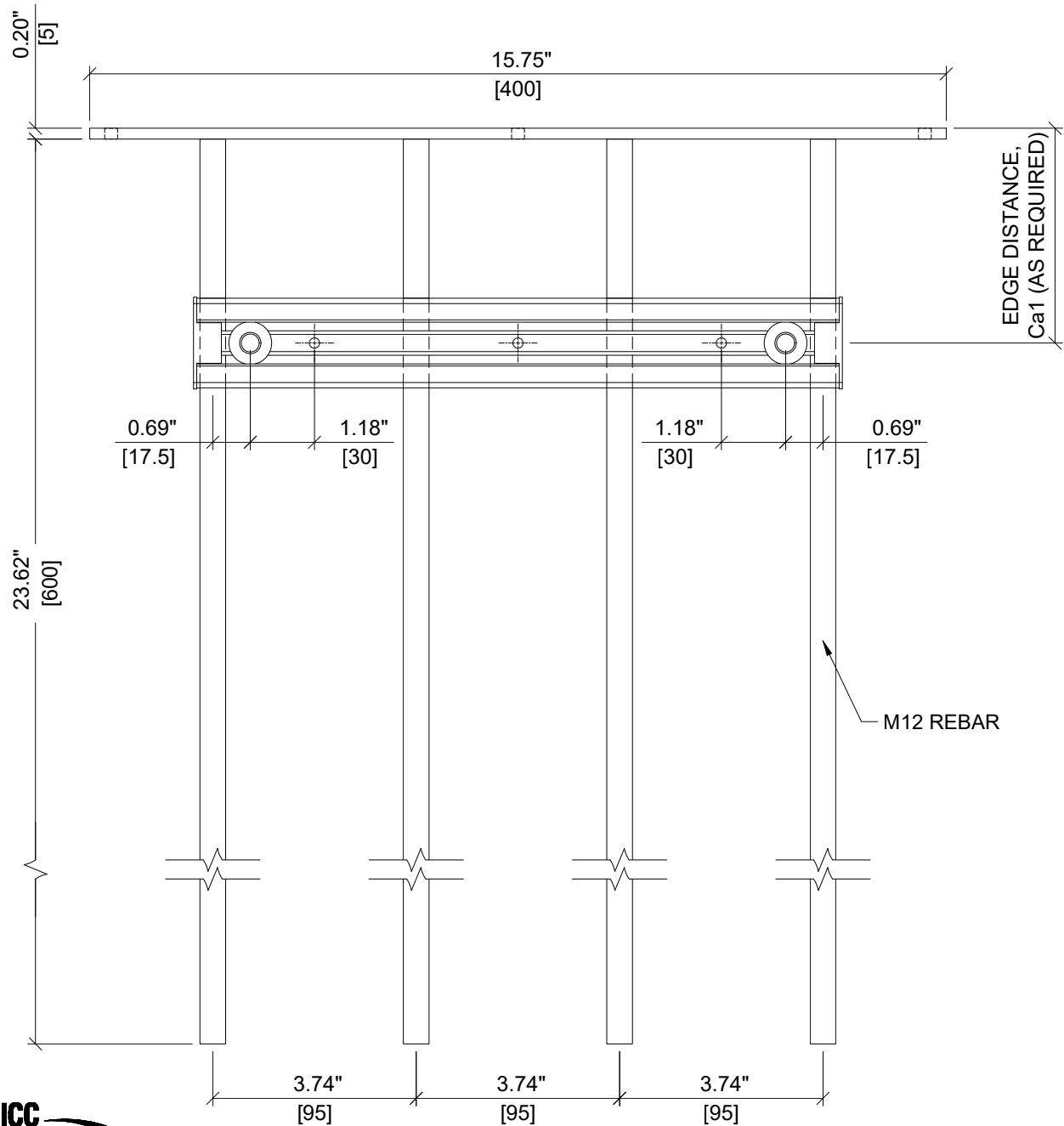

PLAN VIEW

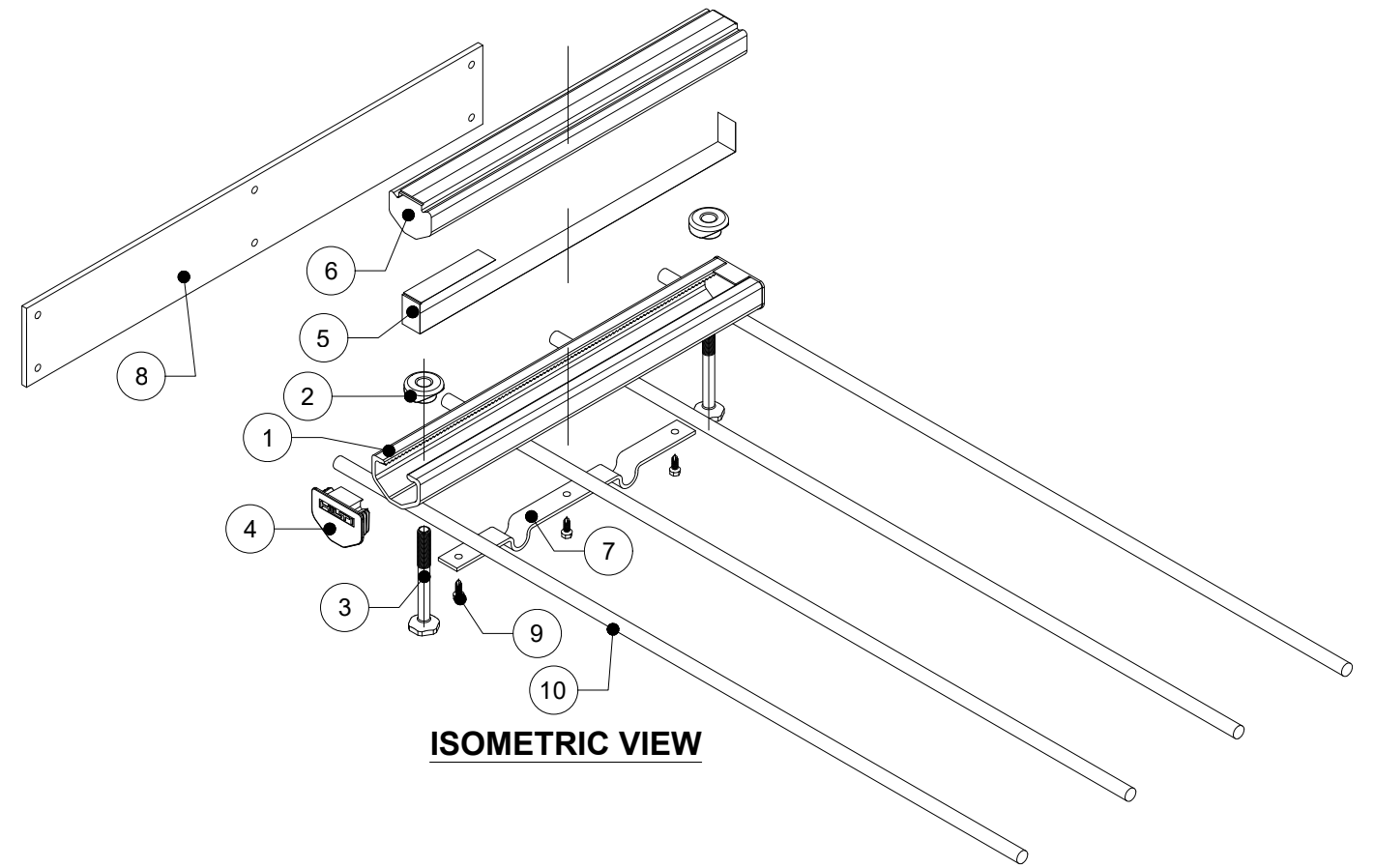

ISOMETRIC VIEW

Notes:

1. HAC IS NOT STRUCTURALLY CONNECTED TO STEEL PLATE OR REBAR.
2. ICC APPROVAL APPLIES TO HILTI ANCHOR CHANNEL COMPONENT.
3. ITEM NUMBER VARIES ACCORDING TO THE REQUIRED EDGE DISTANCE. PLEASE CONTACT HILTI TO VERIFY ITEM NUMBERS FOR REQUIRED EDGE DISTANCES.

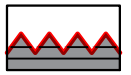

ITEM NUMBER: VARIES³	CHANNEL LIP: SERRATED 
---	---

ITEM DESCRIPTION:
HAC-T50 94/300 F EDGE

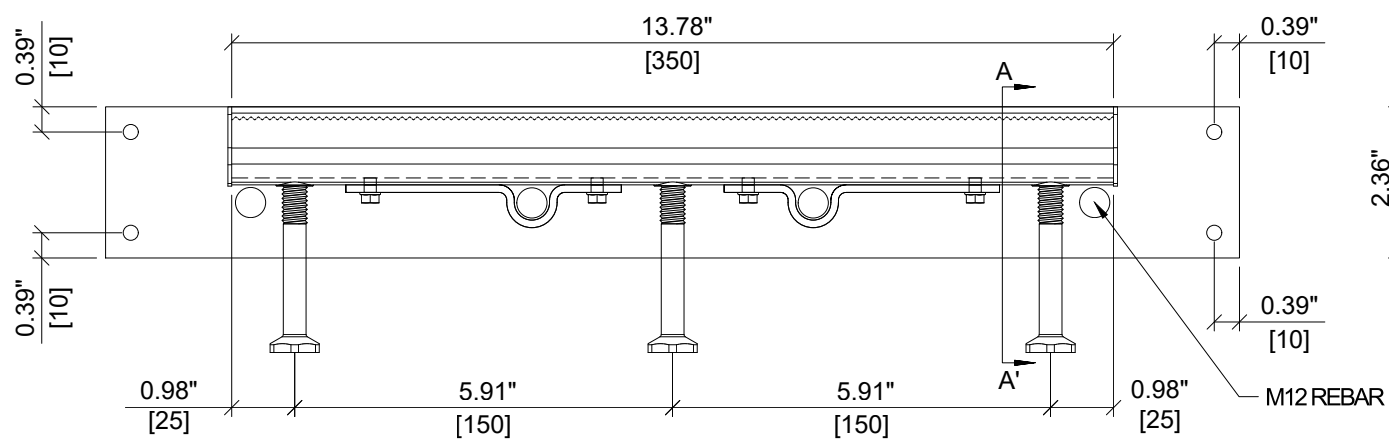

ELEVATION VIEW

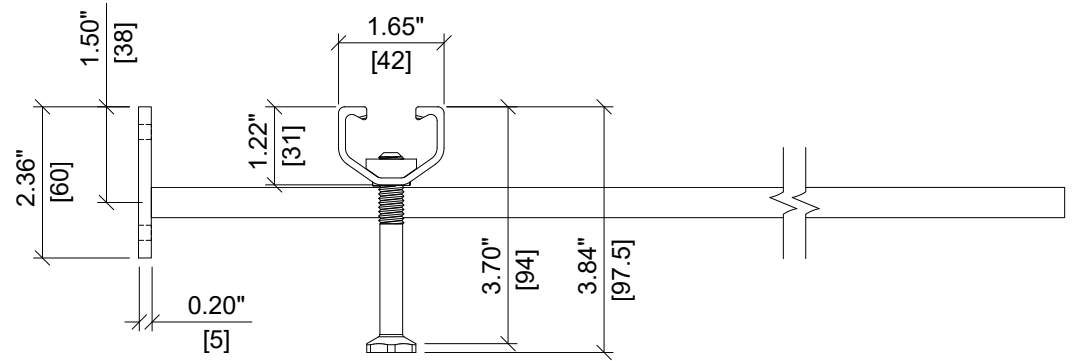

SECTION A-A'

ITEM	DESCRIPTION	QUANTITY
1	CHANNEL PROFILE	1
2	RIVET CONNECTION	3
3	ROUNDED HEADED ANCHOR	3
4	END CAP	2
5	TEAR OUT BAND	1
6	FILLER FOAM	1
7	STEEL STRAP	2
8	STEEL PLATE	1
9	SELF DRILL SCREW	4
10	M12 REBAR	4

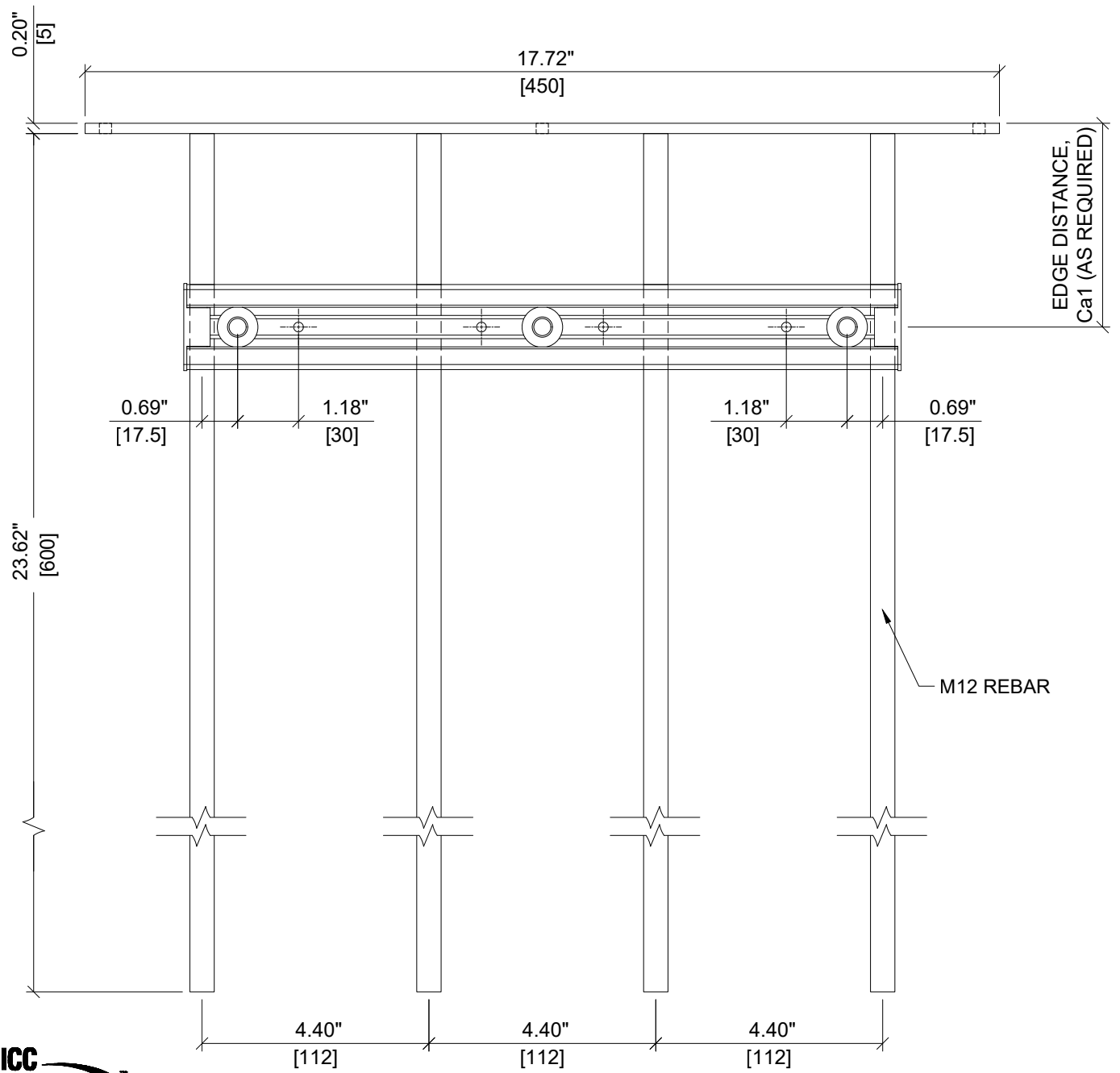

PLAN VIEW

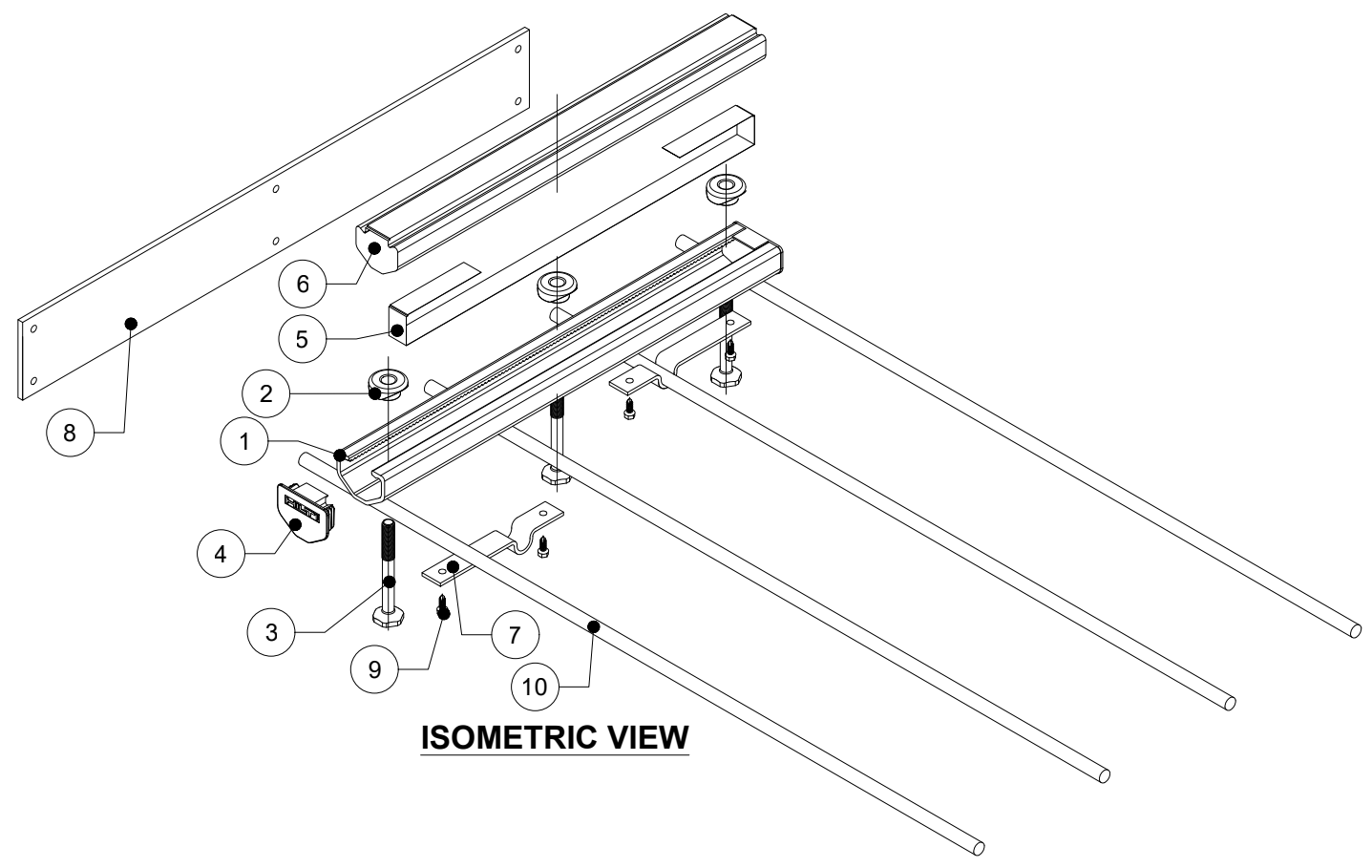

ISOMETRIC VIEW

Notes:
 1. HAC IS NOT STRUCTURALLY CONNECTED TO STEEL PLATE OR REBAR.
 2. ICC APPROVAL APPLIES TO HILTI ANCHOR CHANNEL COMPONENT.
 3. ITEM NUMBER VARIES ACCORDING TO THE REQUIRED EDGE DISTANCE. PLEASE CONTACT HILTI TO VERIFY ITEM NUMBERS FOR REQUIRED EDGE DISTANCES.



HILTI

ITEM NUMBER: <h2 style="margin: 0;">VARIES³</h2>	CHANNEL LIP: SERRATED
ITEM DESCRIPTION: <h3 style="margin: 0;">HAC-T50 94/350 F EDGE</h3>	

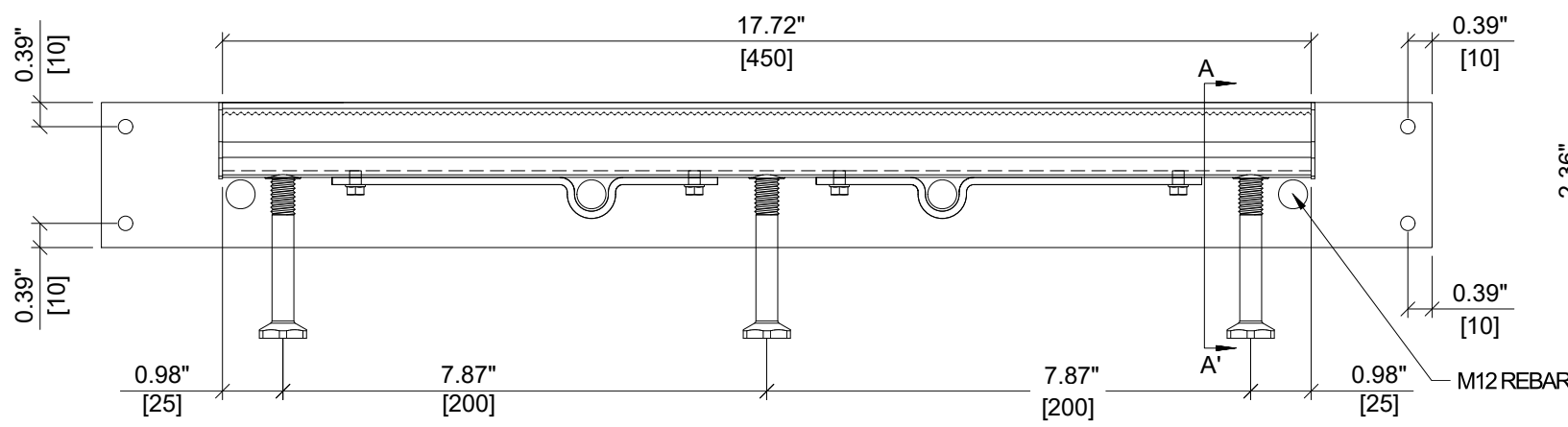

ELEVATION VIEW

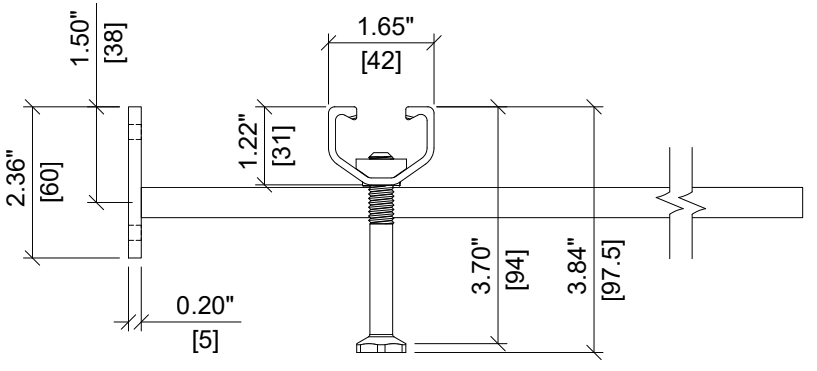

SECTION A-A'

ITEM	DESCRIPTION	QUANTITY
1	CHANNEL PROFILE	1
2	RIVET CONNECTION	3
3	ROUNDED HEADED ANCHOR	3
4	END CAP	2
5	TEAR OUT BAND	1
6	FILLER FOAM	1
7	STEEL STRAP	2
8	STEEL PLATE	1
9	SELF DRILL SCREW	4
10	M12 REBAR	4

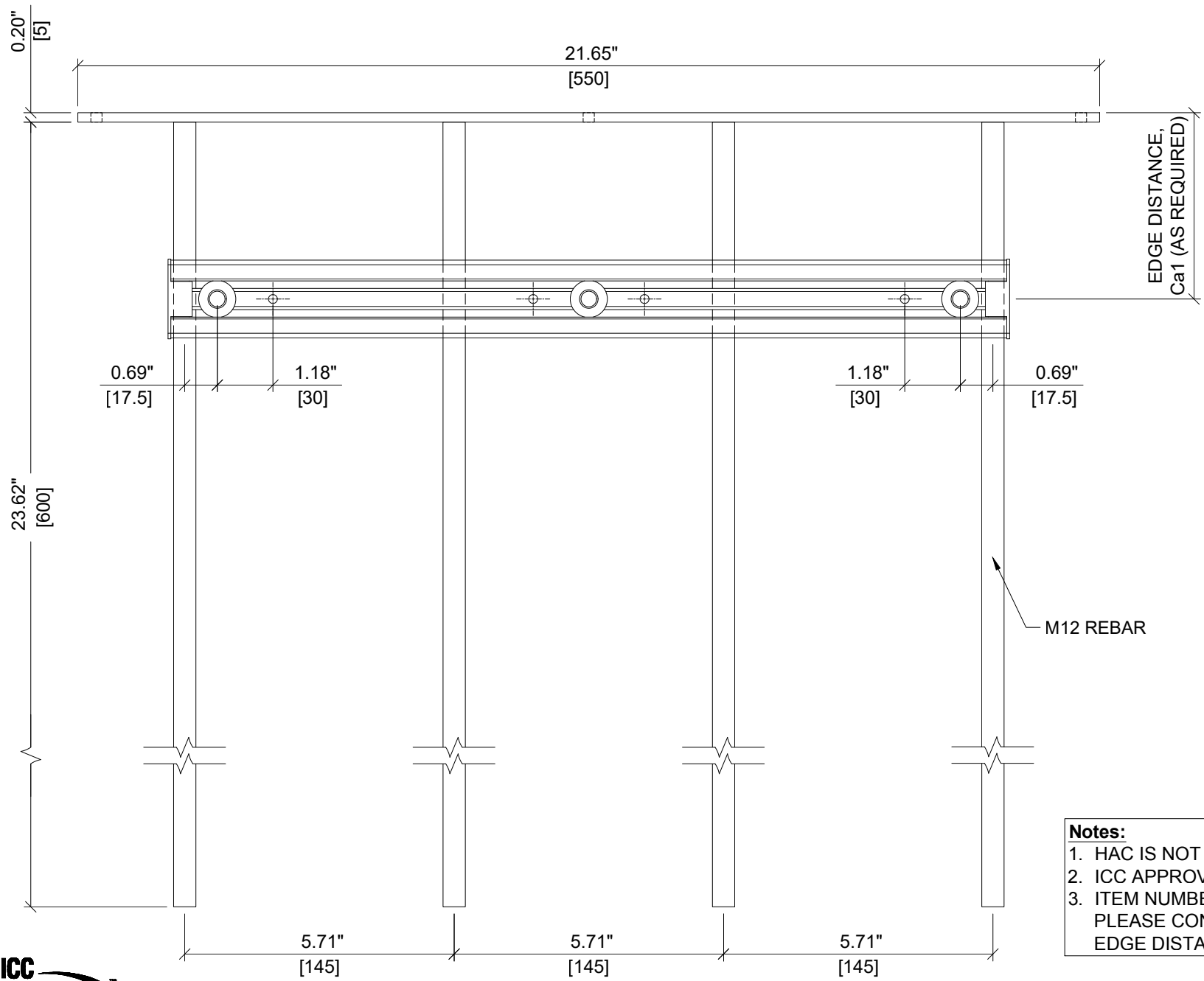

PLAN VIEW

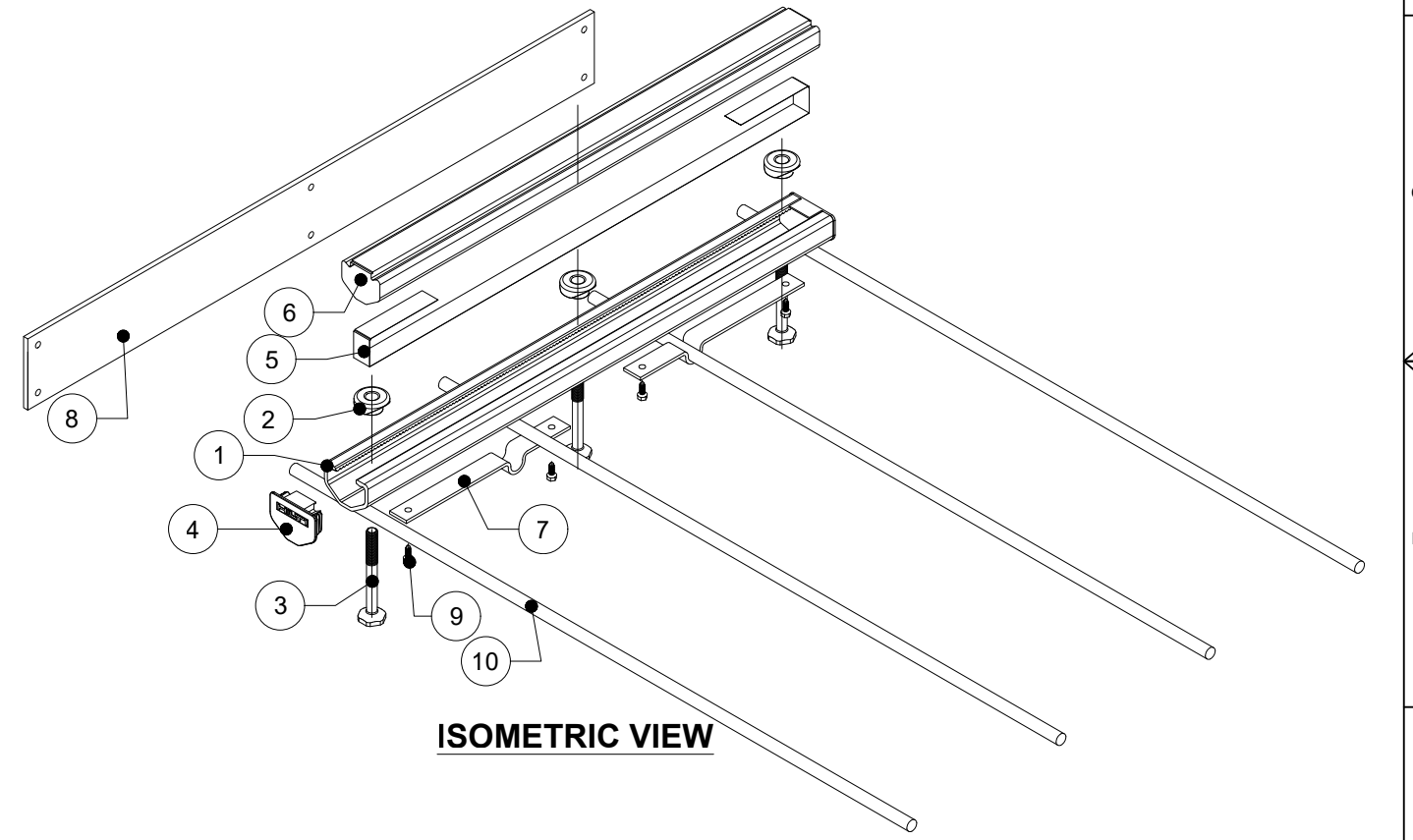

ISOMETRIC VIEW

Notes:
 1. HAC IS NOT STRUCTURALLY CONNECTED TO STEEL PLATE OR REBAR.
 2. ICC APPROVAL APPLIES TO HILTI ANCHOR CHANNEL COMPONENT.
 3. ITEM NUMBER VARIES ACCORDING TO THE REQUIRED EDGE DISTANCE. PLEASE CONTACT HILTI TO VERIFY ITEM NUMBERS FOR REQUIRED EDGE DISTANCES.

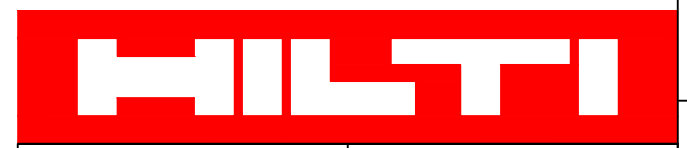

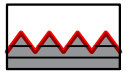
ITEM NUMBER: **VARIES³** CHANNEL LIP: **SERRATED** 

ITEM DESCRIPTION: **HAC-T50 94/450 F EDGE**

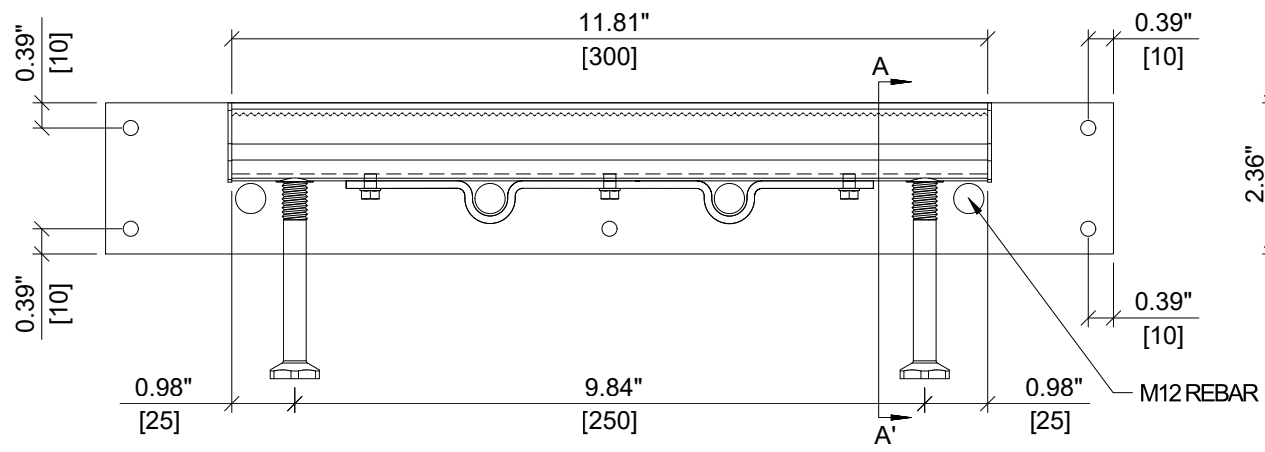

ELEVATION VIEW

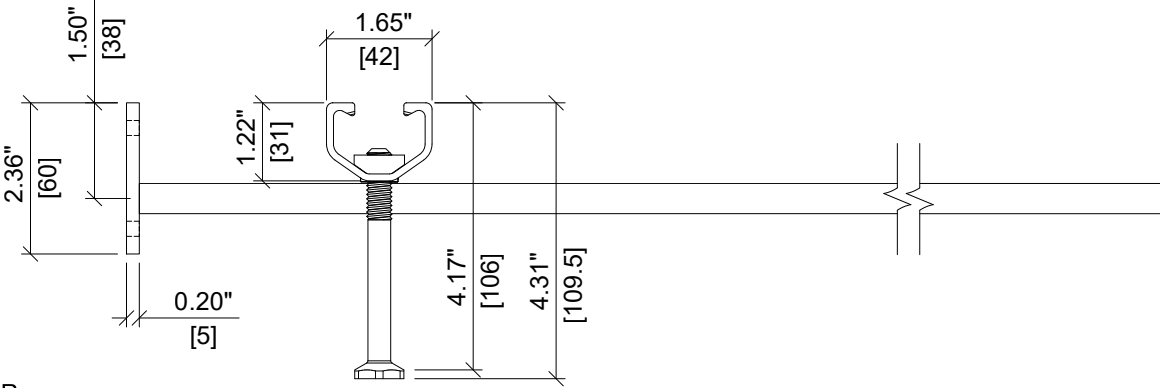

SECTION A-A'

ITEM	DESCRIPTION	QUANTITY
1	CHANNEL PROFILE	1
2	RIVET CONNECTION	2
3	ROUNDED HEADED ANCHOR	2
4	END CAP	2
5	TEAR OUT BAND	1
6	FILLER FOAM	1
7	STEEL STRAP	1
8	STEEL PLATE	1
9	SELF DRILL SCREW	3
10	M12 REBAR	4

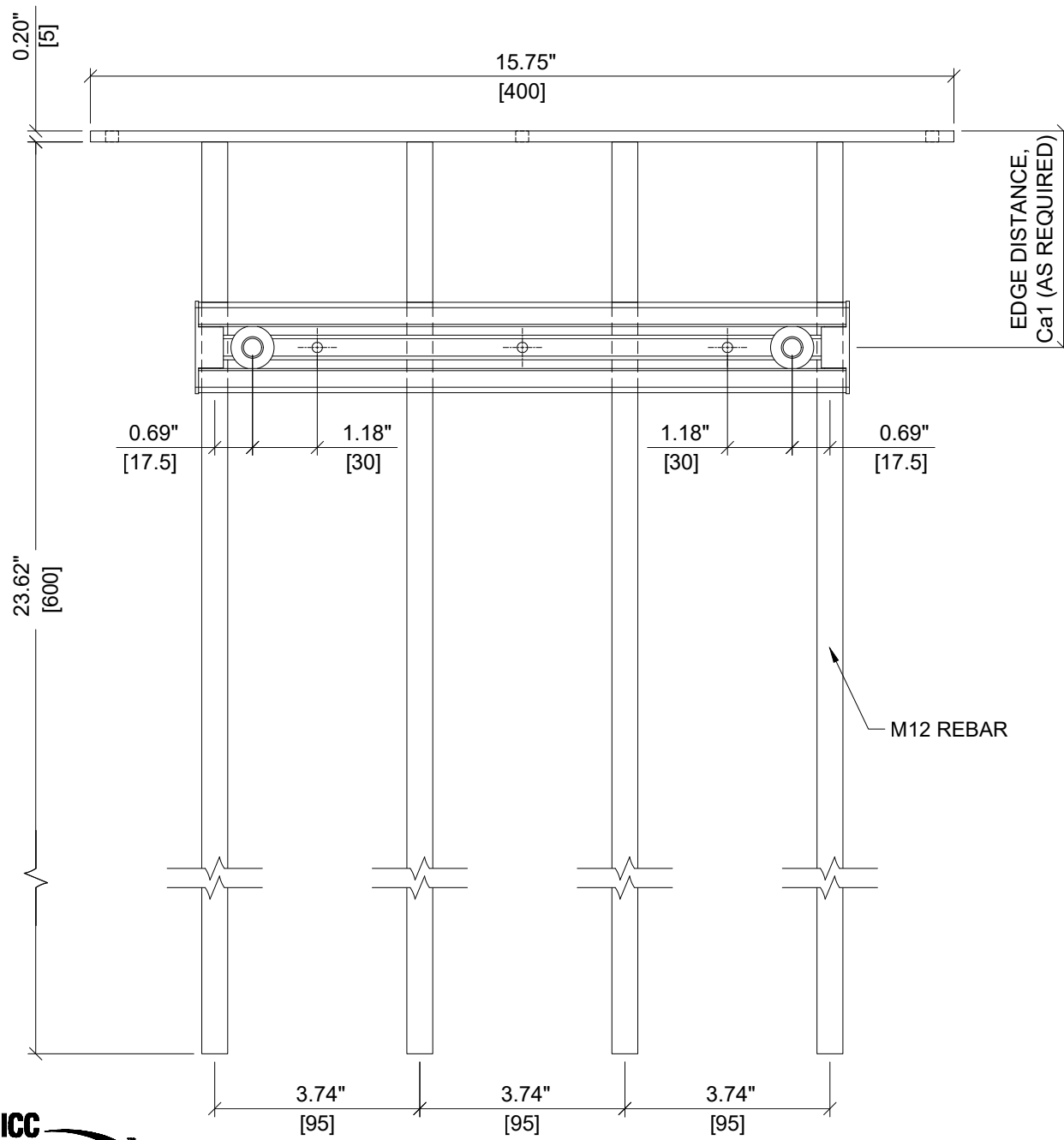

PLAN VIEW

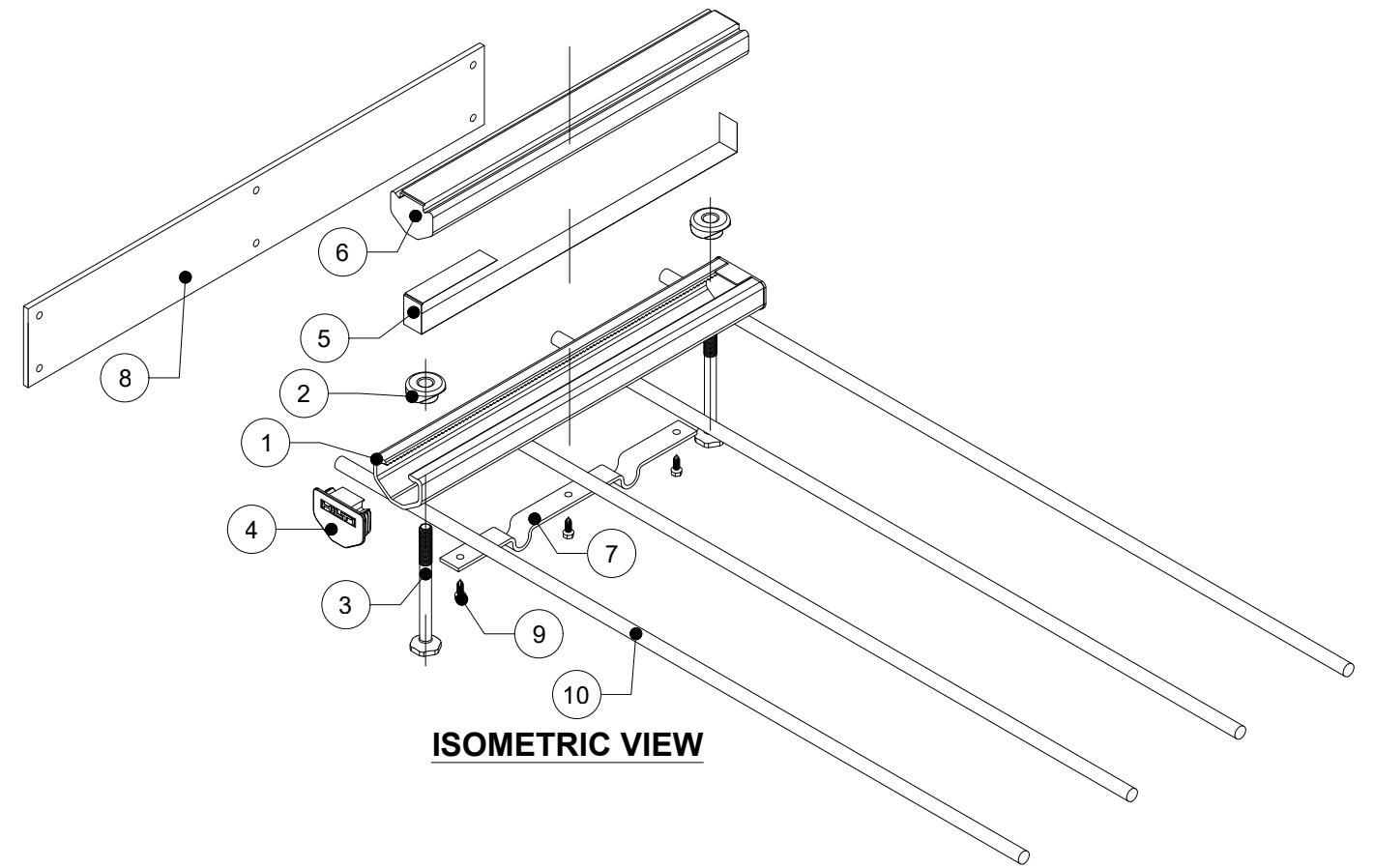

ISOMETRIC VIEW

Notes:
 1. HAC IS NOT STRUCTURALLY CONNECTED TO STEEL PLATE OR REBAR.
 2. ICC APPROVAL APPLIES TO HILTI ANCHOR CHANNEL COMPONENT.
 3. ITEM NUMBER VARIES ACCORDING TO THE REQUIRED EDGE DISTANCE. PLEASE CONTACT HILTI TO VERIFY ITEM NUMBERS FOR REQUIRED EDGE DISTANCES.



HILTI

ITEM NUMBER: <p style="font-size: 18px; font-weight: bold;">VARIES³</p>	CHANNEL LIP: <p style="font-weight: bold;">SERRATED</p>
ITEM DESCRIPTION: <p style="font-weight: bold;">HAC-T50 106/300 F EDGE</p>	

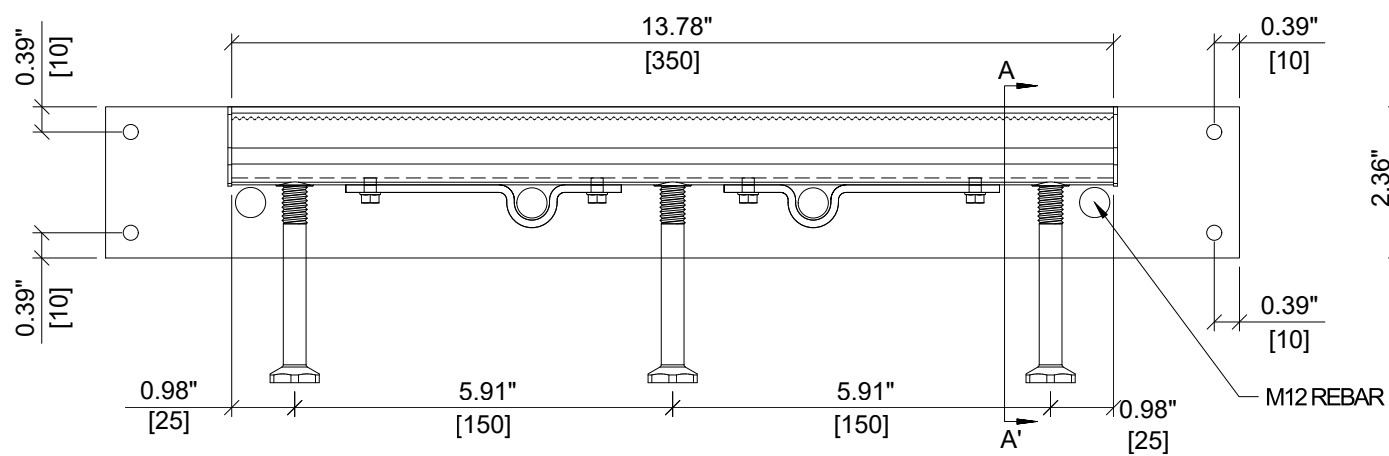

ELEVATION VIEW

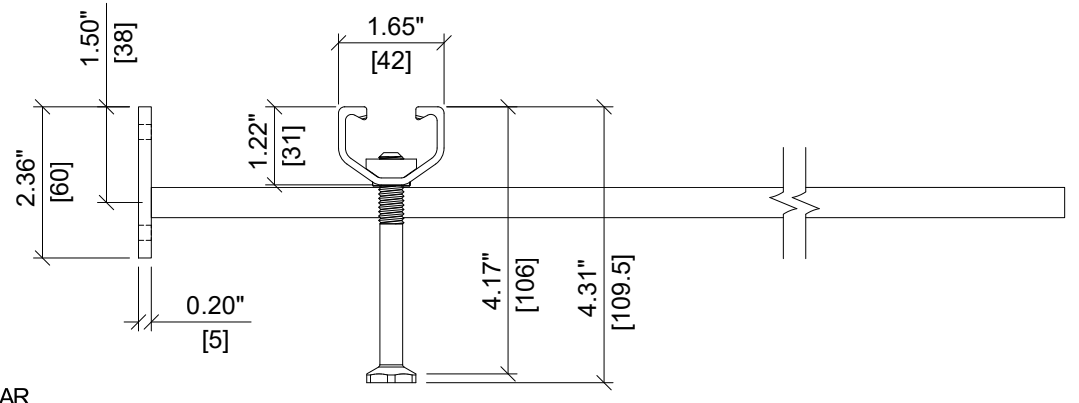

SECTION A-A'

ITEM	DESCRIPTION	QUANTITY
1	CHANNEL PROFILE	1
2	RIVET CONNECTION	3
3	ROUNDED HEADED ANCHOR	3
4	END CAP	2
5	TEAR OUT BAND	1
6	FILLER FOAM	1
7	STEEL STRAP	2
8	STEEL PLATE	1
9	SELF DRILL SCREW	4
10	M12 REBAR	4

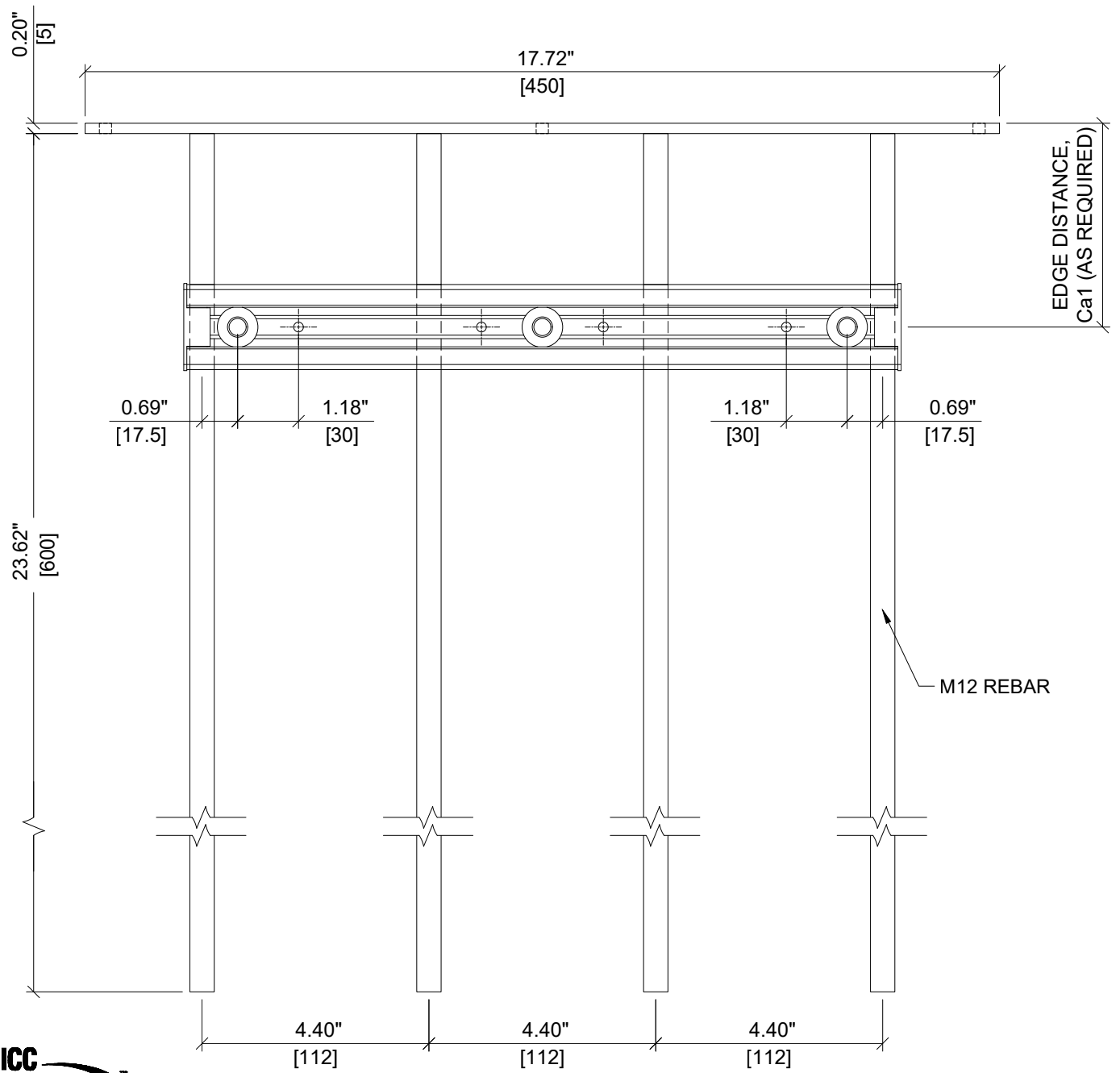

PLAN VIEW

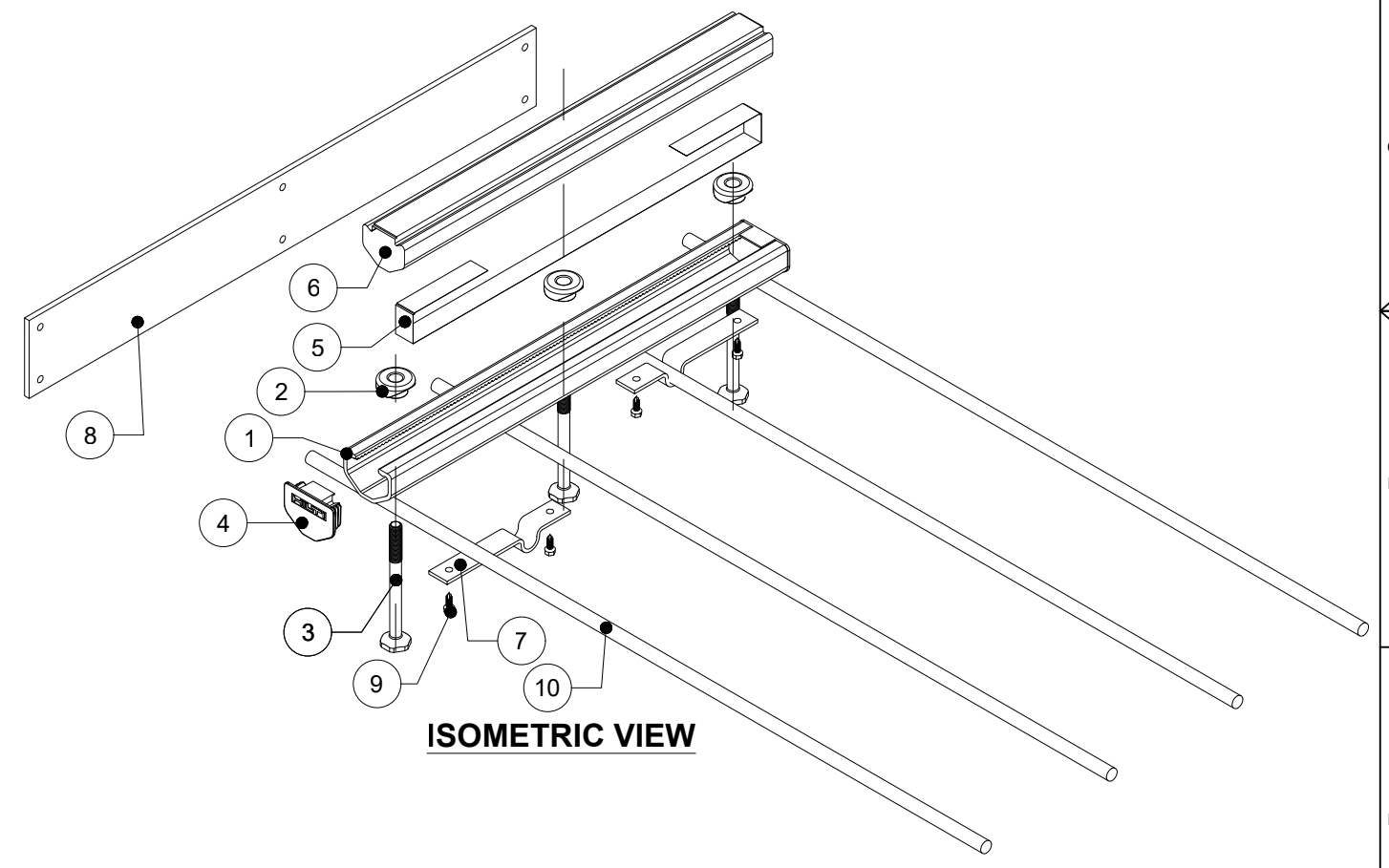

ISOMETRIC VIEW

Notes:
 1. HAC IS NOT STRUCTURALLY CONNECTED TO STEEL PLATE OR REBAR.
 2. ICC APPROVAL APPLIES TO HILTI ANCHOR CHANNEL COMPONENT.
 3. ITEM NUMBER VARIES ACCORDING TO THE REQUIRED EDGE DISTANCE. PLEASE CONTACT HILTI TO VERIFY ITEM NUMBERS FOR REQUIRED EDGE DISTANCES.



HILTI

ITEM NUMBER: VARIES³	CHANNEL LIP: SERRATED
ITEM DESCRIPTION: HAC-T50 106/350 F EDGE	

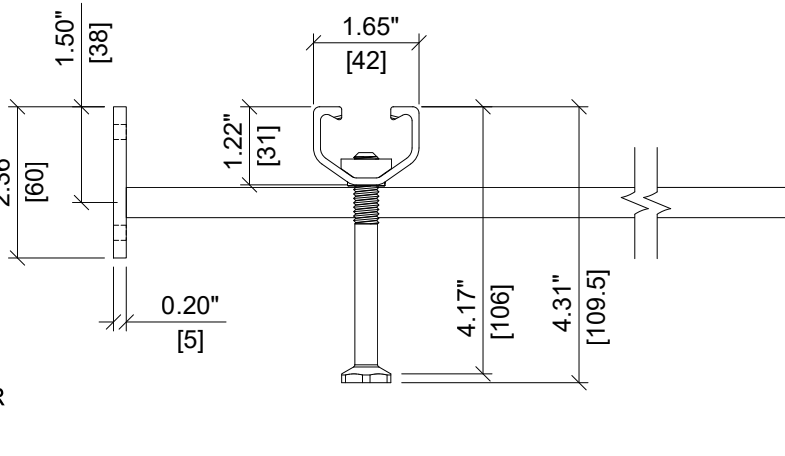
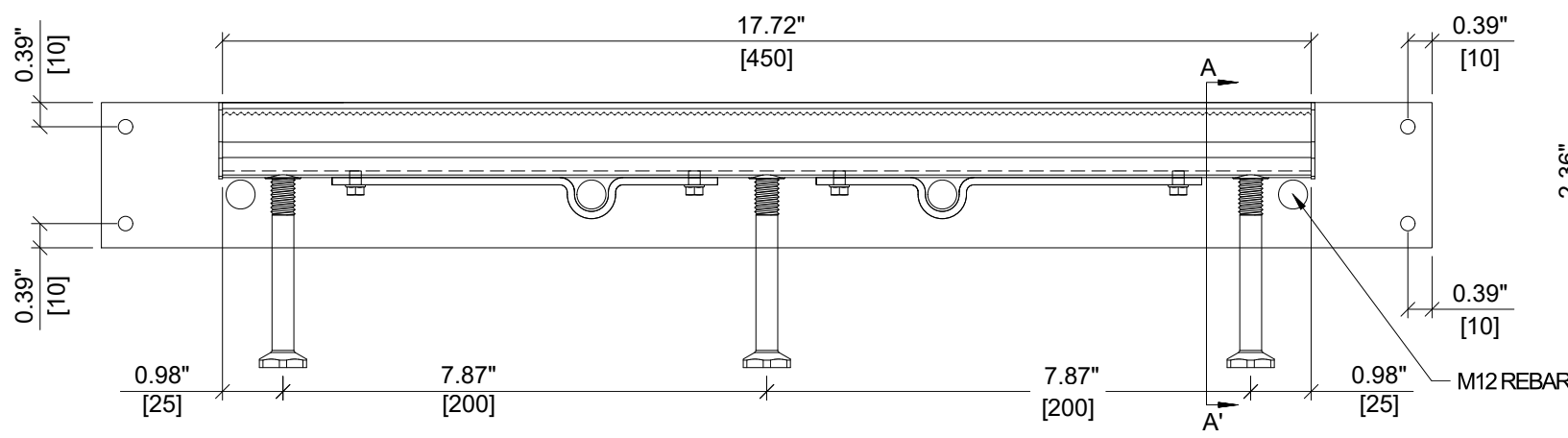

ITEM	DESCRIPTION	QUANTITY
1	CHANNEL PROFILE	1
2	RIVET CONNECTION	3
3	ROUNDED HEADED ANCHOR	3
4	END CAP	2
5	TEAR OUT BAND	1
6	FILLER FOAM	1
7	STEEL STRAP	2
8	STEEL PLATE	1
9	SELF DRILL SCREW	4
10	M12 REBAR	4

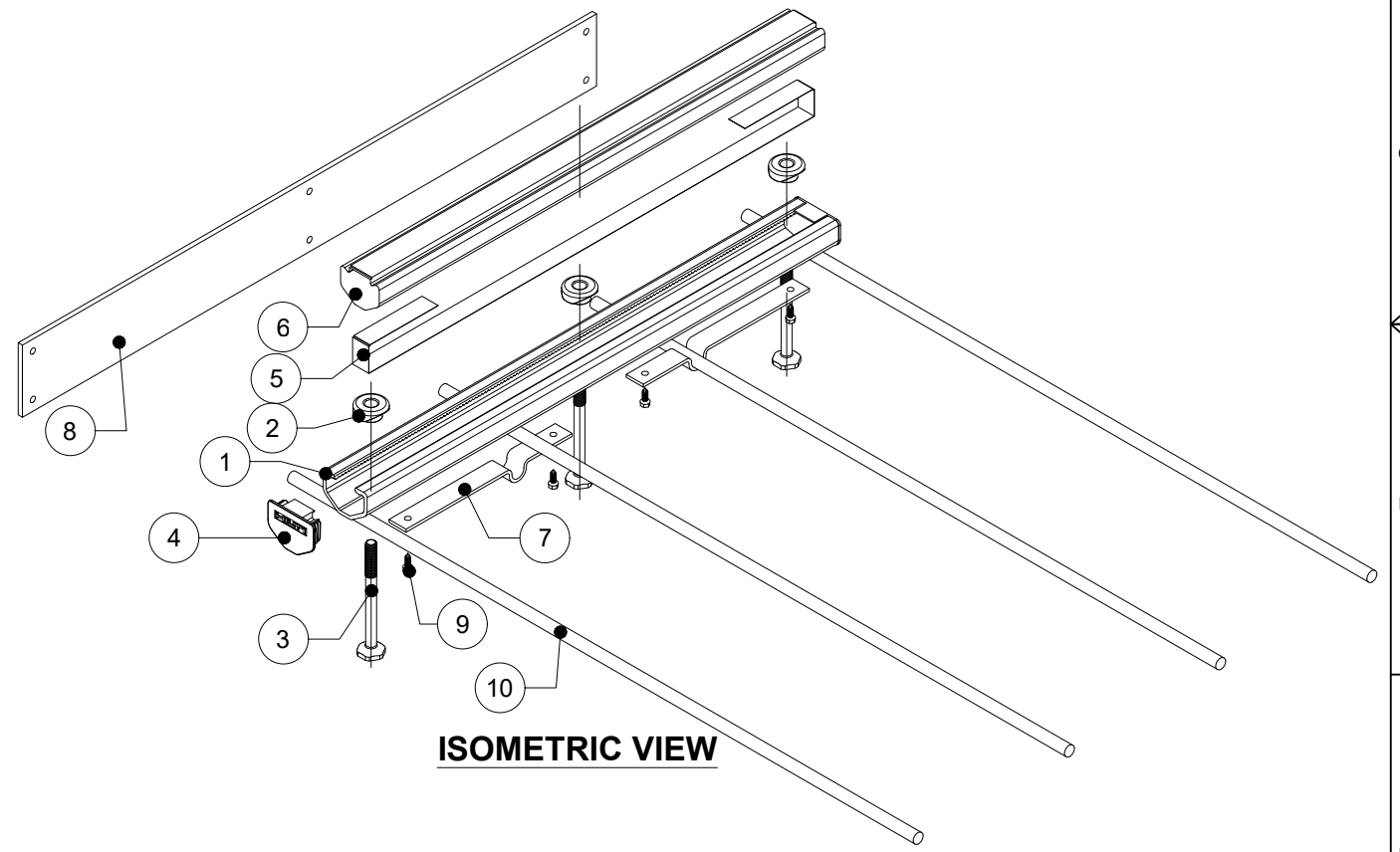
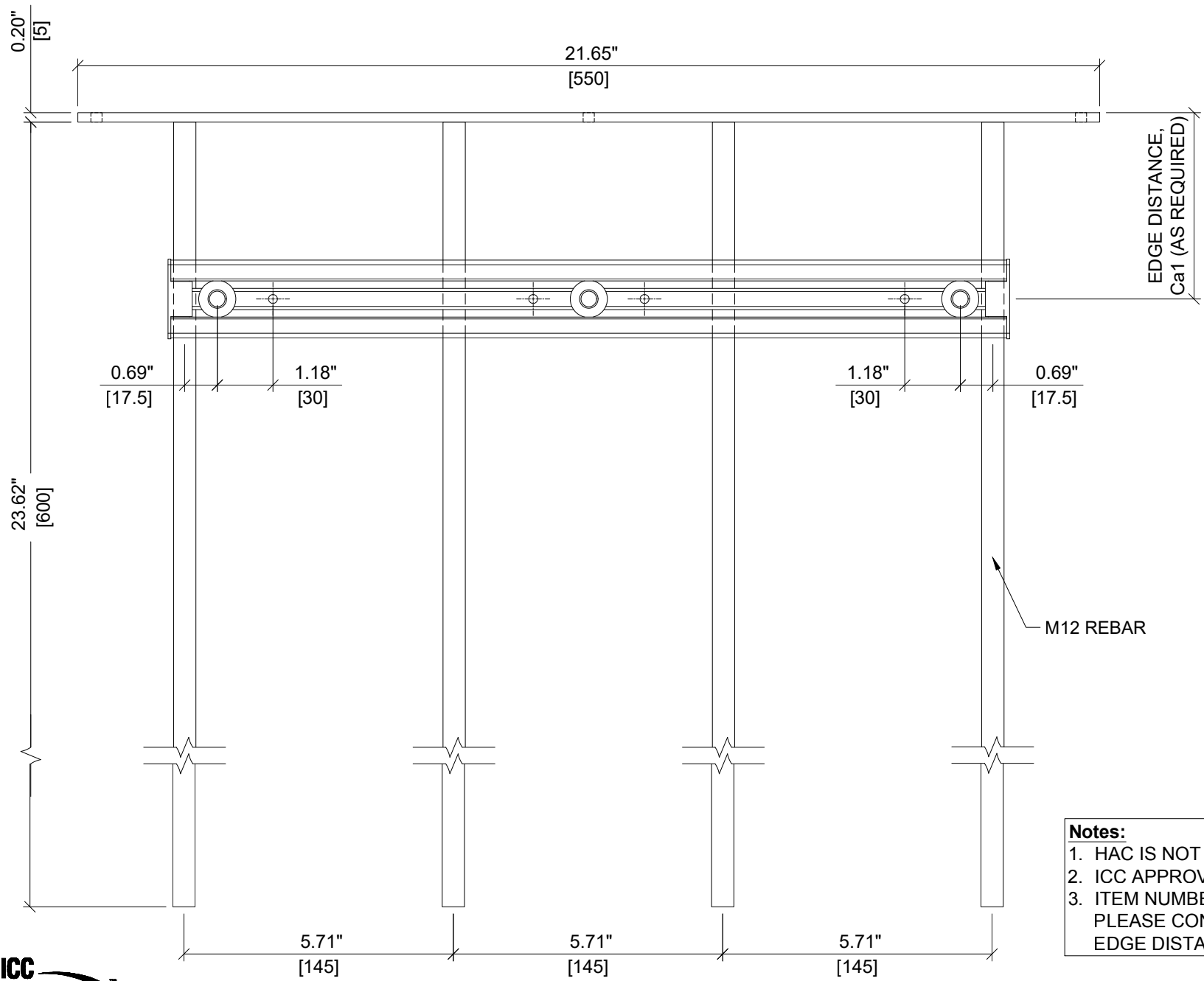

Notes:

- HAC IS NOT STRUCTURALLY CONNECTED TO STEEL PLATE OR REBAR.
- ICC APPROVAL APPLIES TO HILTI ANCHOR CHANNEL COMPONENT.
- ITEM NUMBER VARIES ACCORDING TO THE REQUIRED EDGE DISTANCE. PLEASE CONTACT HILTI TO VERIFY ITEM NUMBERS FOR REQUIRED EDGE DISTANCES.



ITEM NUMBER: VARIES³

CHANNEL LIP: SERRATED

ITEM DESCRIPTION: HAC-T50 106/450 F EDGE

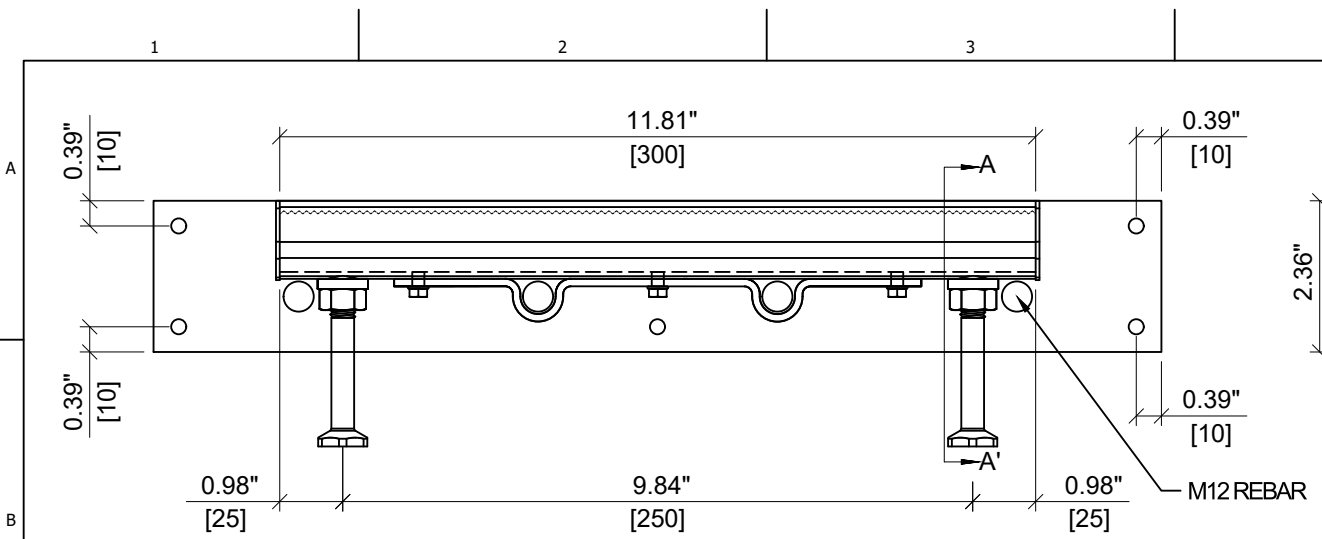

ELEVATION VIEW

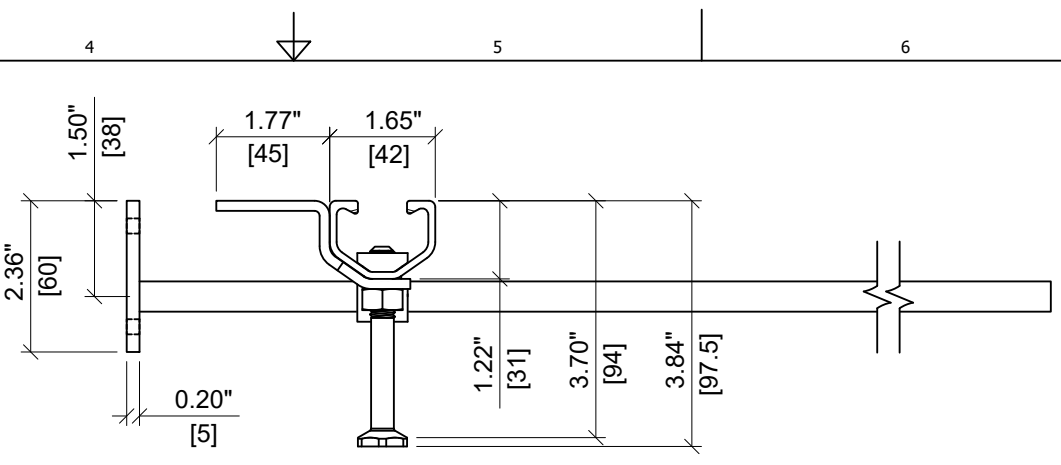

SECTION A-A'

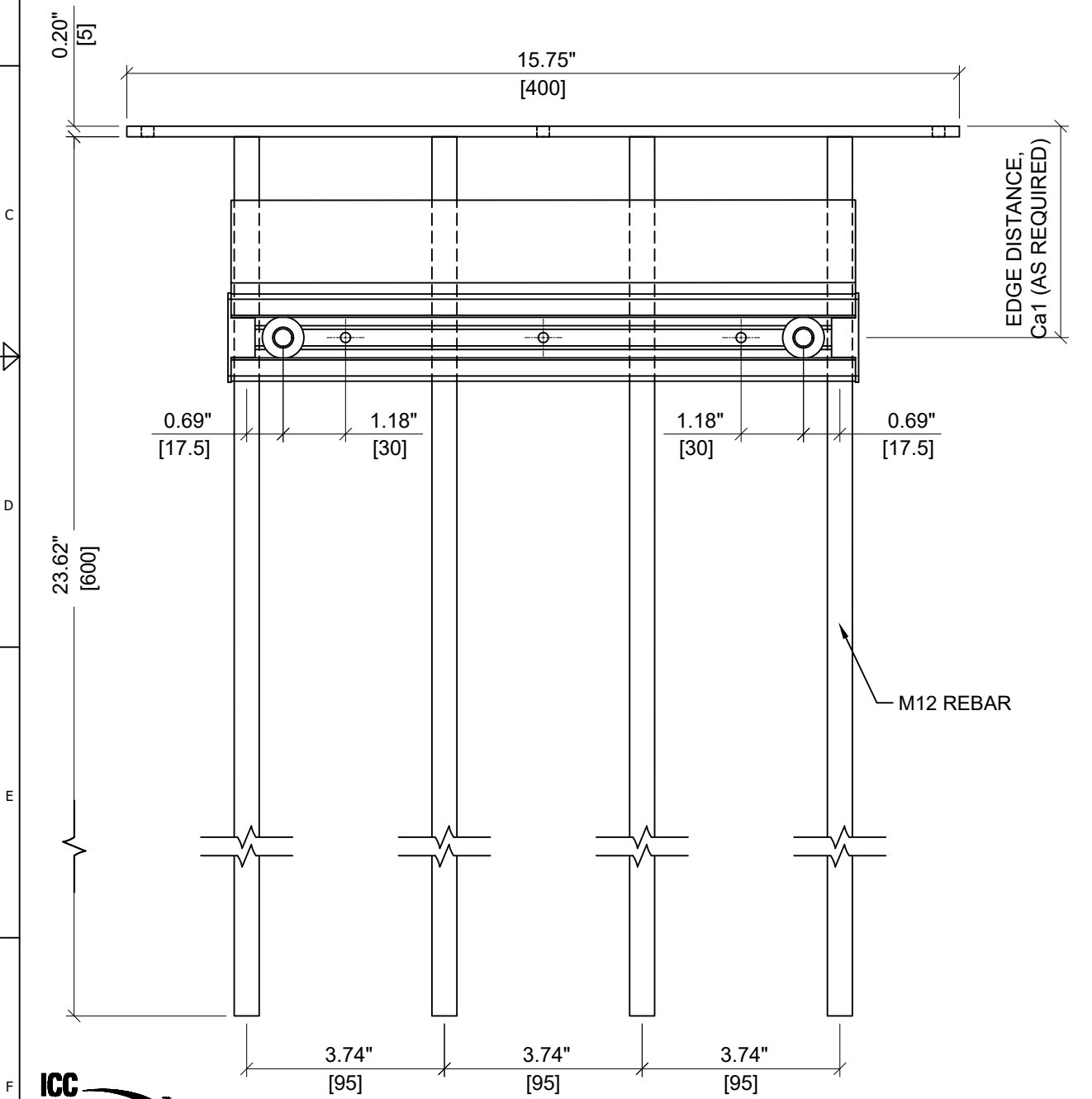

PLAN VIEW

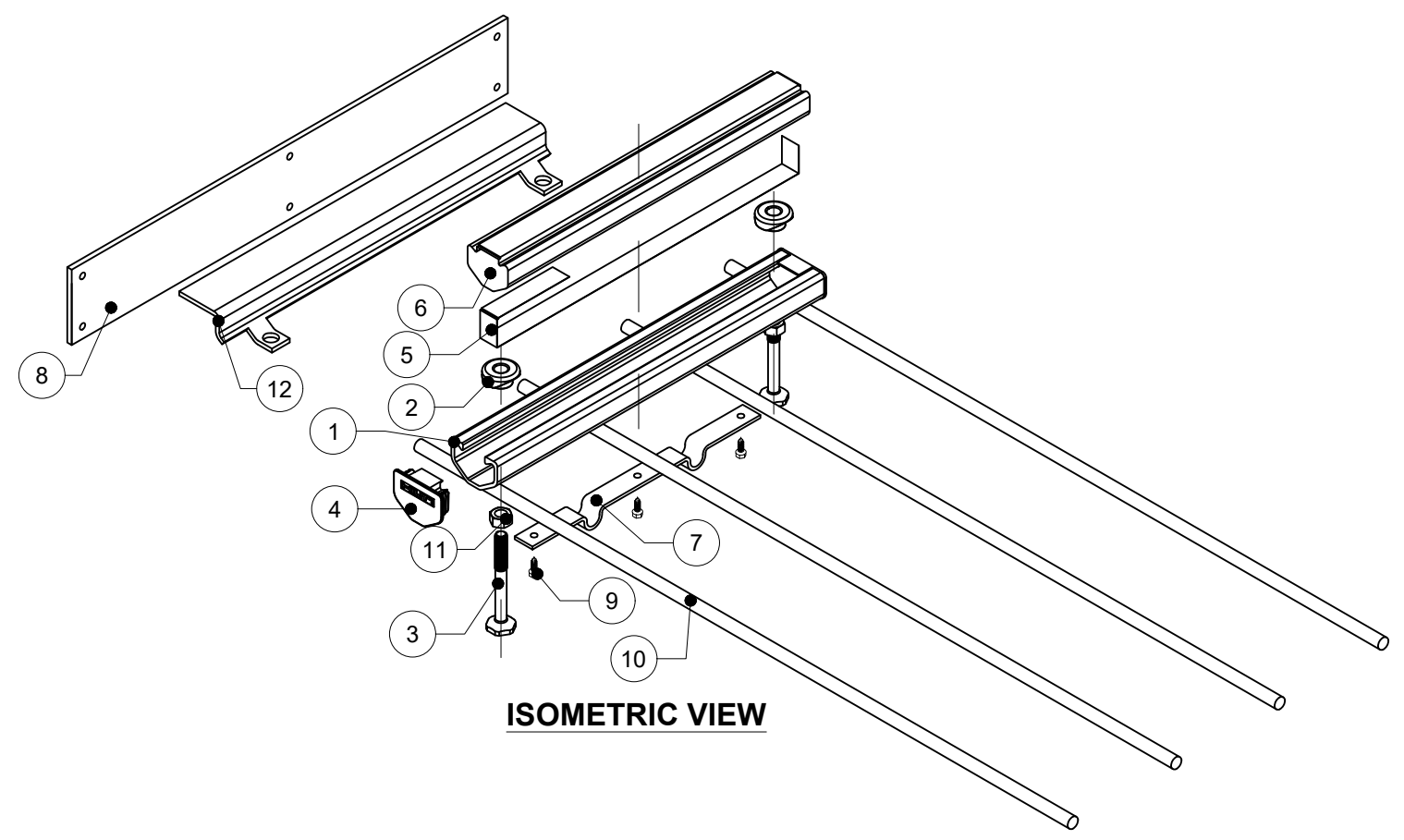

ISOMETRIC VIEW

ITEM	DESCRIPTION	QUANTITY
1	CHANNEL PROFILE	1
2	RIVET CONNECTION	2
3	ROUNDED HEADED ANCHOR	2
4	END CAP	2
5	TEAR OUT BAND	1
6	FILLER FOAM	1
7	STEEL STRAP	1
8	STEEL PLATE	1
9	SELF DRILL SCREW	3
10	M12 REBAR	4
11	NUT	2
12	S BRACKET	1

Notes:
 1. HAC IS NOT STRUCTURALLY CONNECTED TO STEEL PLATE OR REBAR.
 2. ICC APPROVAL APPLIES TO HILTI ANCHOR CHANNEL COMPONENT.
 3. ITEM NUMBER VARIES ACCORDING TO THE REQUIRED EDGE DISTANCE. PLEASE CONTACT HILTI TO VERIFY ITEM NUMBERS FOR REQUIRED EDGE DISTANCES.



HILTI

ITEM NUMBER: <div style="font-size: 24px; font-weight: bold; text-align: center;">VARIES³</div>	CHANNEL LIP: <div style="font-weight: bold; text-align: center;">SERRATED</div>
ITEM DESCRIPTION: <div style="text-align: center; font-weight: bold; font-size: 18px;">HAC-T50 S 94/300 F EDGE</div>	

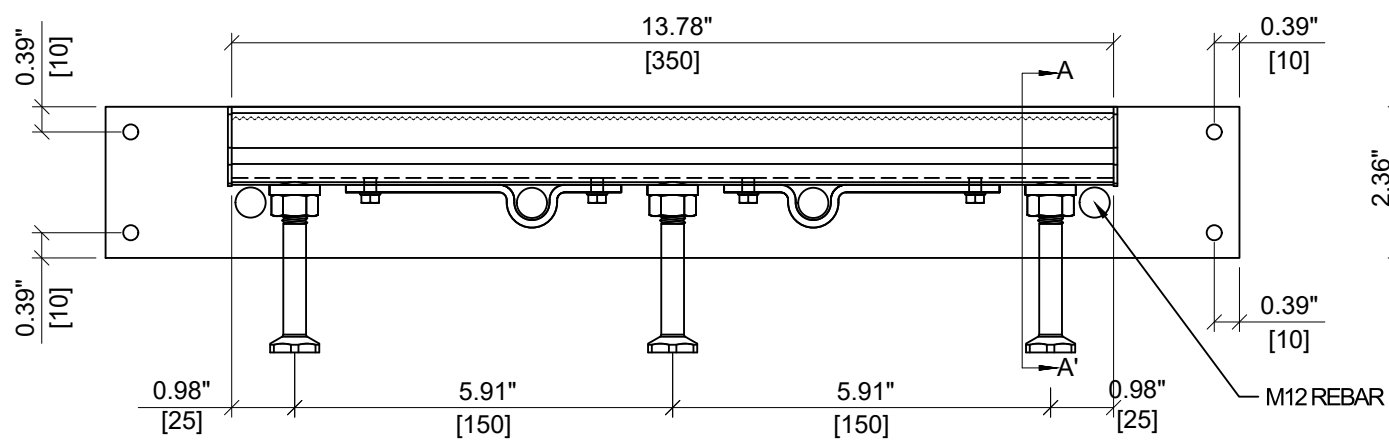

ELEVATION VIEW

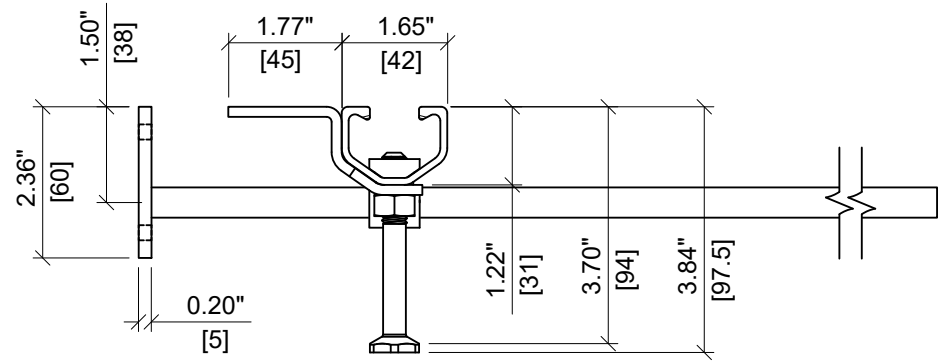

SECTION A-A'

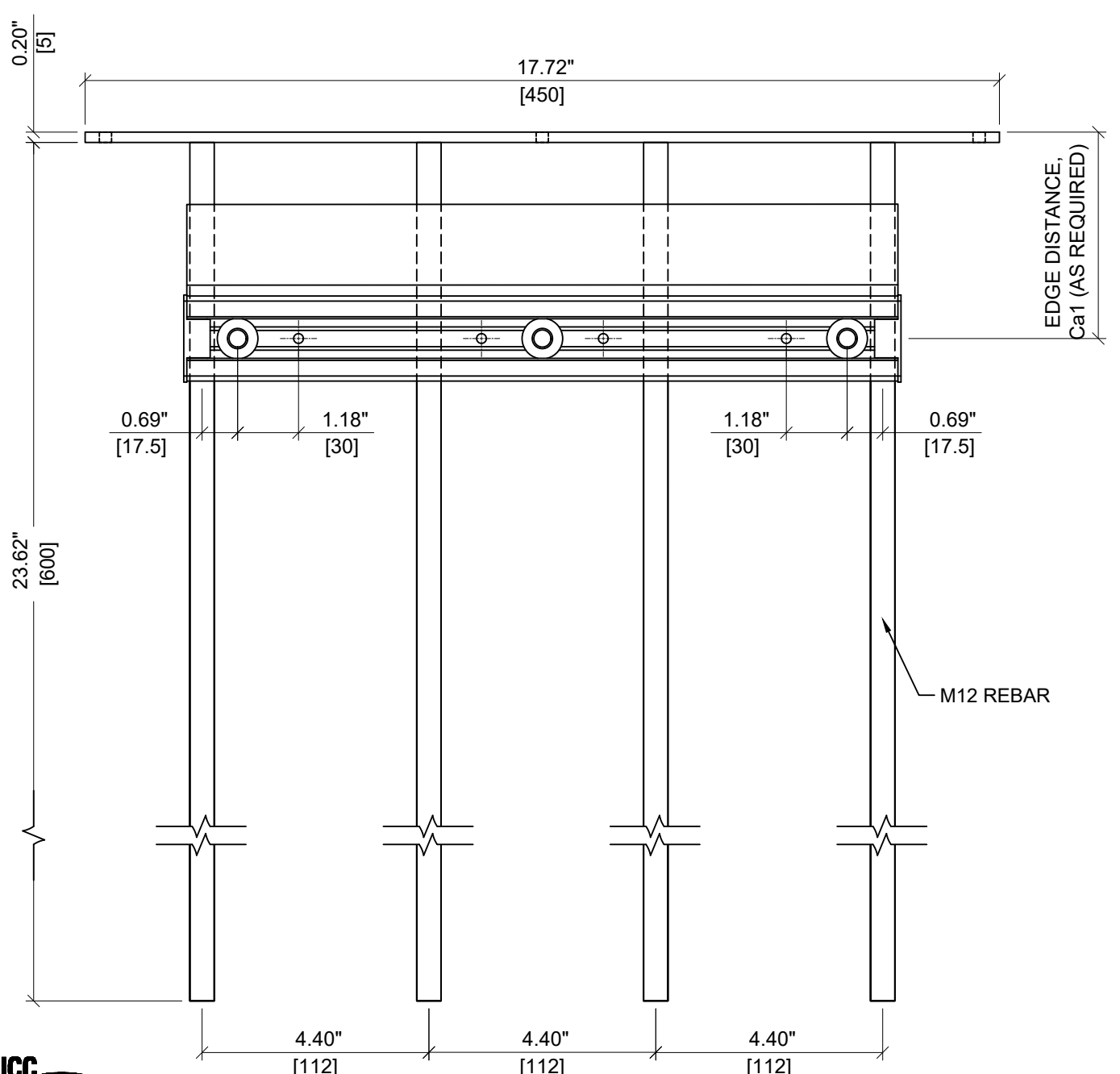

PLAN VIEW

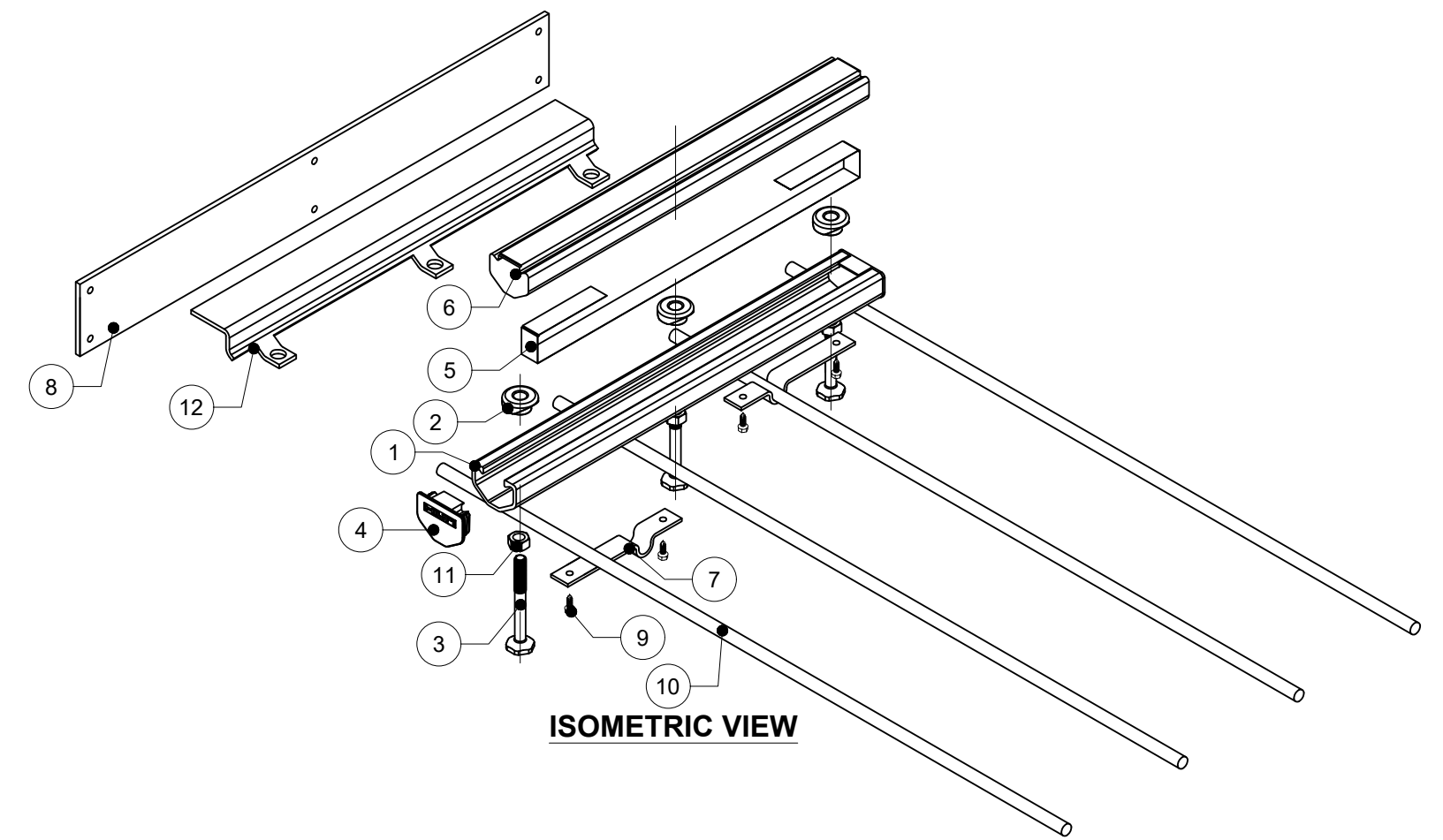

ISOMETRIC VIEW

ITEM	DESCRIPTION	QUANTITY
1	CHANNEL PROFILE	1
2	RIVET CONNECTION	3
3	ROUNDED HEADED ANCHOR	3
4	END CAP	2
5	TEAR OUT BAND	1
6	FILLER FOAM	1
7	STEEL STRAP	2
8	STEEL PLATE	1
9	SELF DRILL SCREW	4
10	M12 REBAR	4
11	NUT	3
12	S BRACKET	1

Notes:
 1. HAC IS NOT STRUCTURALLY CONNECTED TO STEEL PLATE OR REBAR.
 2. ICC APPROVAL APPLIES TO HILTI ANCHOR CHANNEL COMPONENT.
 3. ITEM NUMBER VARIES ACCORDING TO THE REQUIRED EDGE DISTANCE. PLEASE CONTACT HILTI TO VERIFY ITEM NUMBERS FOR REQUIRED EDGE DISTANCES.



HILTI

ITEM NUMBER: VARIES³	CHANNEL LIP: SERRATED
ITEM DESCRIPTION: HAC-T50 S 94/350 F EDGE	

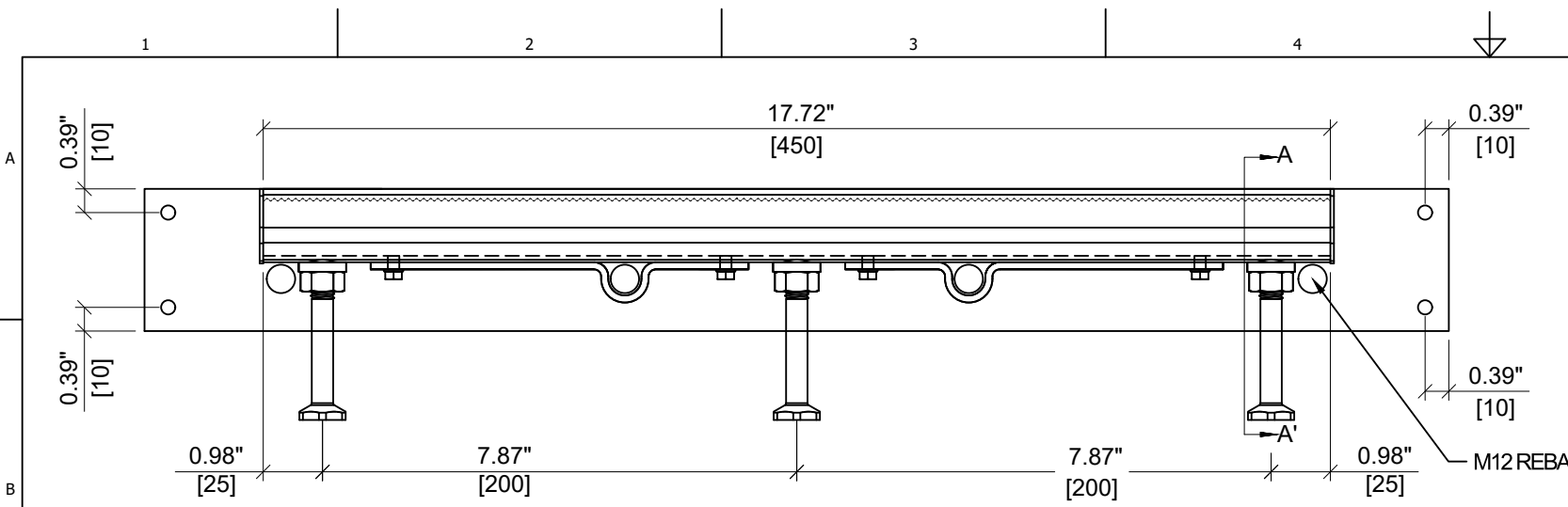

ELEVATION VIEW

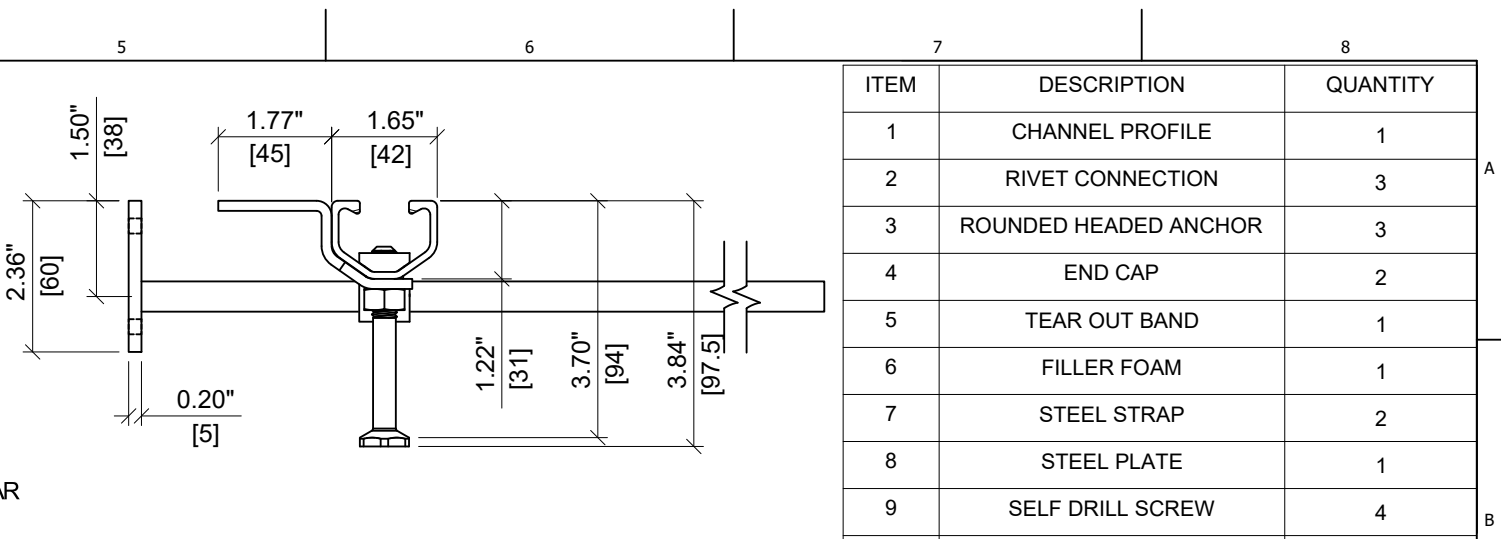

SECTION A-A'

ITEM	DESCRIPTION	QUANTITY
1	CHANNEL PROFILE	1
2	RIVET CONNECTION	3
3	ROUNDED HEADED ANCHOR	3
4	END CAP	2
5	TEAR OUT BAND	1
6	FILLER FOAM	1
7	STEEL STRAP	2
8	STEEL PLATE	1
9	SELF DRILL SCREW	4
10	M12 REBAR	4
11	NUT	3
12	S BRACKET	1

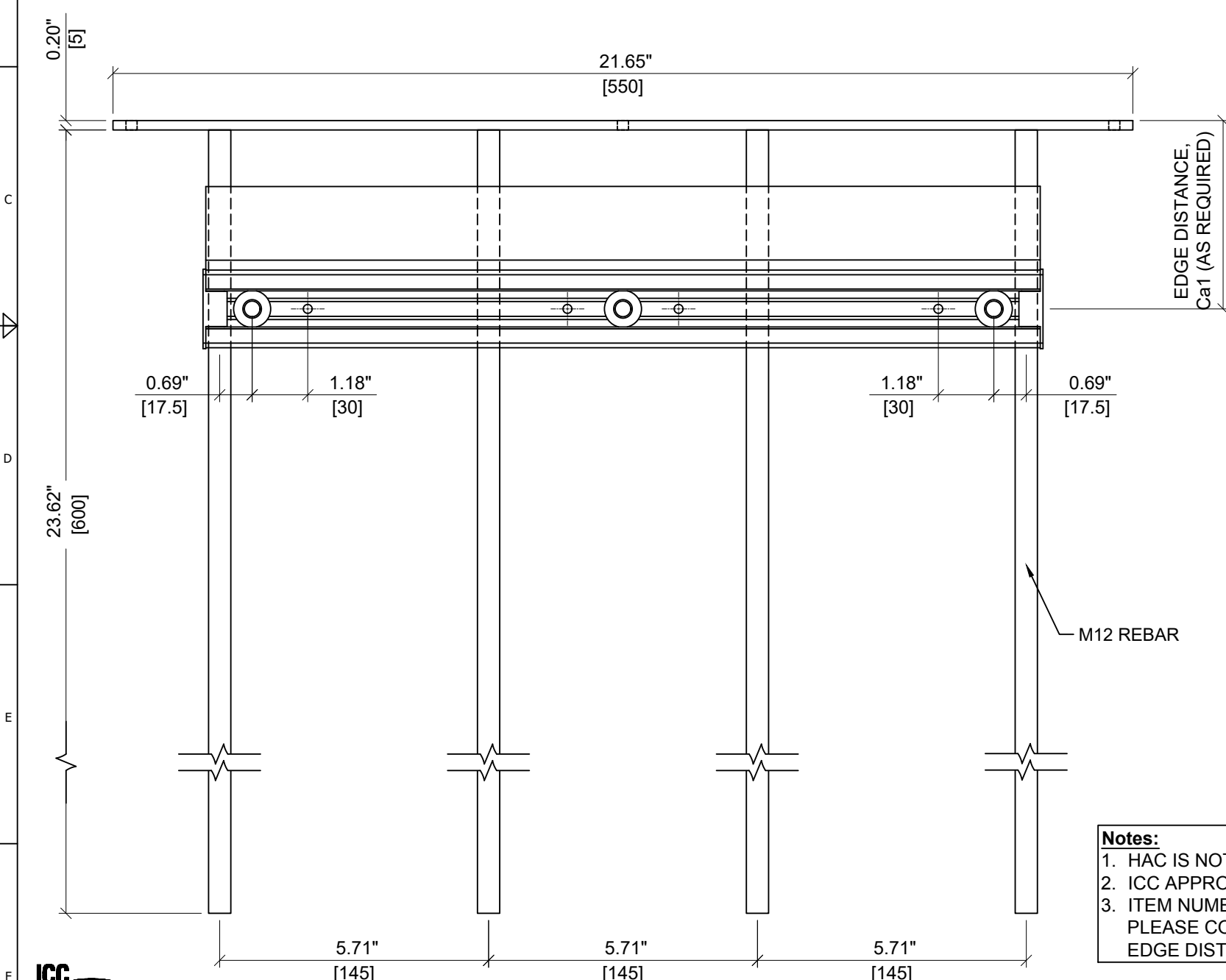

PLAN VIEW

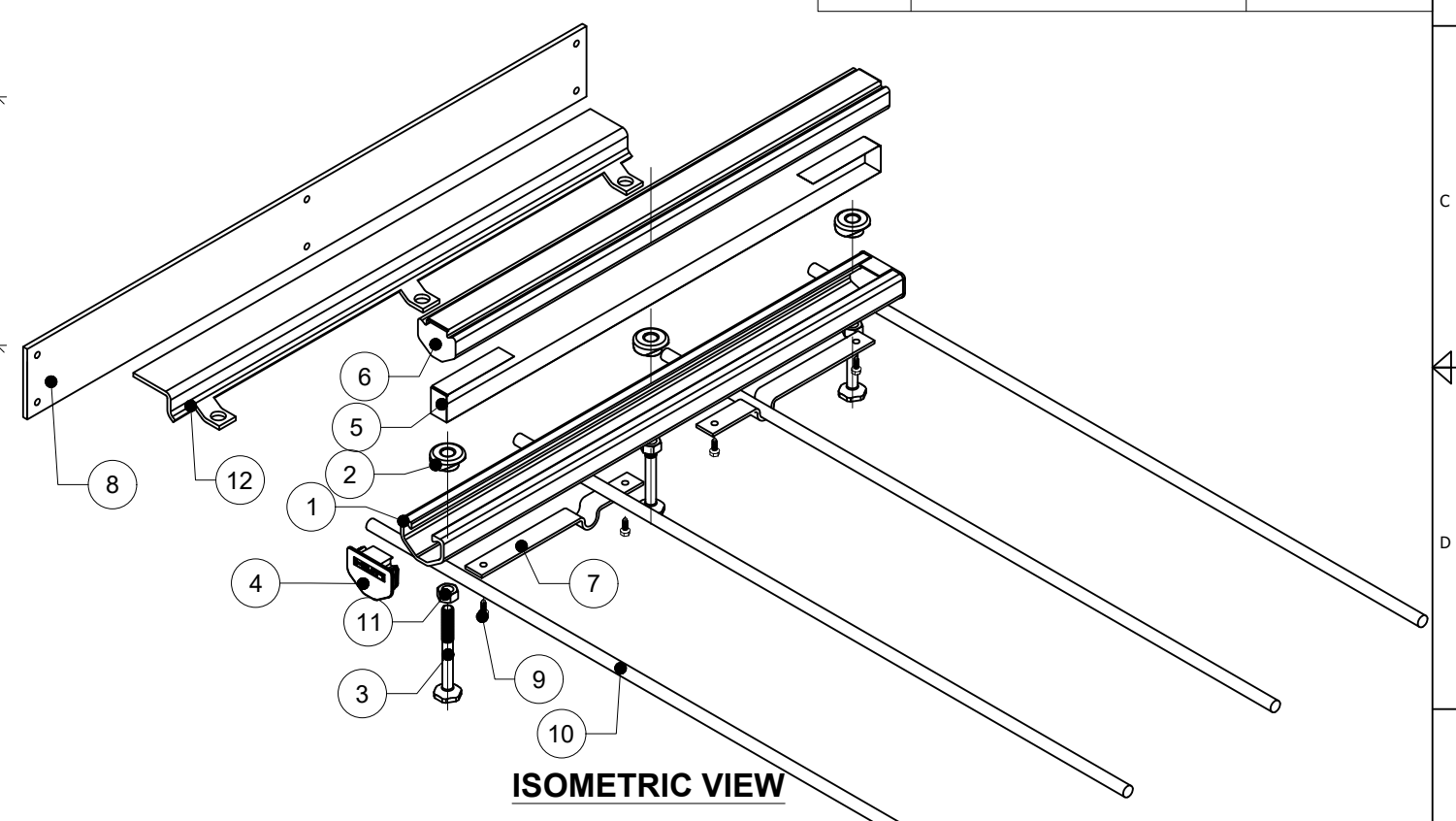

ISOMETRIC VIEW

Notes:
 1. HAC IS NOT STRUCTURALLY CONNECTED TO STEEL PLATE OR REBAR.
 2. ICC APPROVAL APPLIES TO HILTI ANCHOR CHANNEL COMPONENT.
 3. ITEM NUMBER VARIES ACCORDING TO THE REQUIRED EDGE DISTANCE. PLEASE CONTACT HILTI TO VERIFY ITEM NUMBERS FOR REQUIRED EDGE DISTANCES.



HILTI

ITEM NUMBER: <p style="font-size: 18px; font-weight: bold;">VARIES³</p>	CHANNEL LIP: <p style="font-weight: bold;">SERRATED</p>
ITEM DESCRIPTION: <p style="font-weight: bold; text-align: center;">HAC-T50 S 94/450 F EDGE</p>	

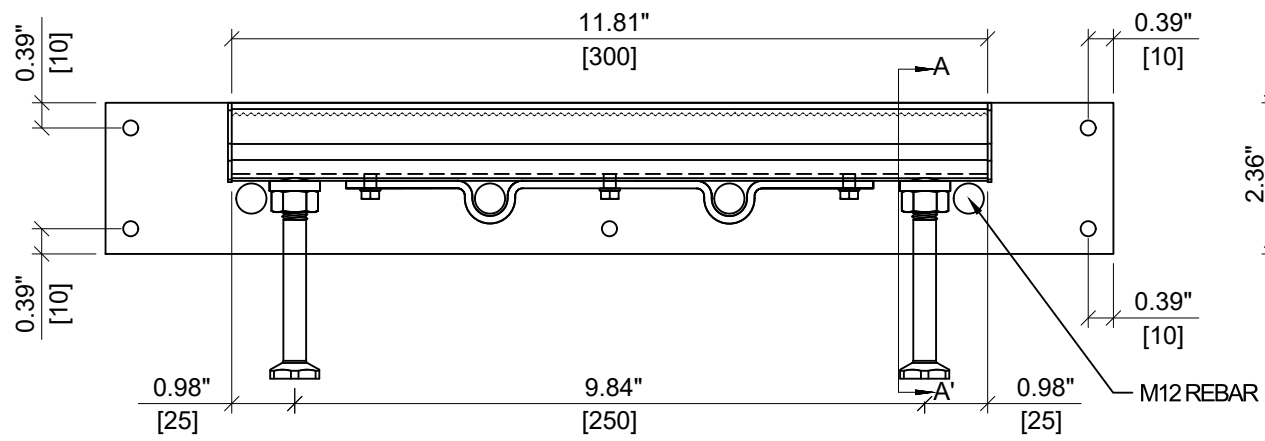

ELEVATION VIEW

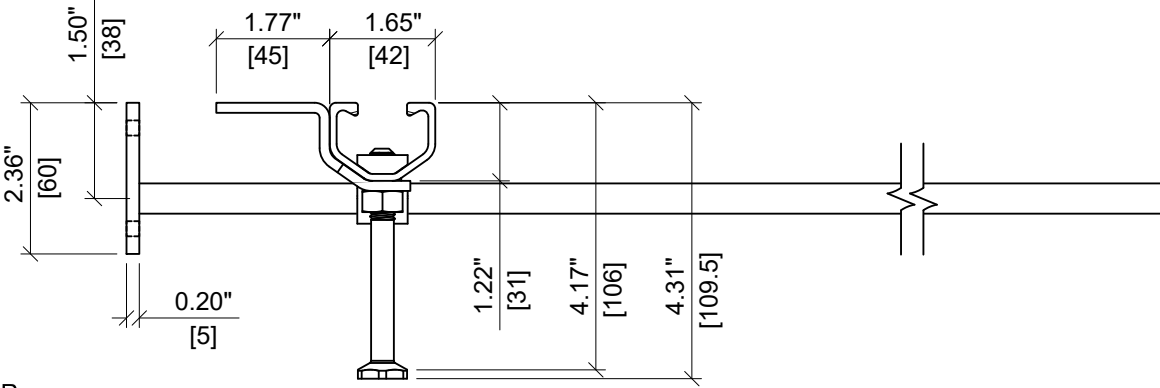

SECTION A-A'

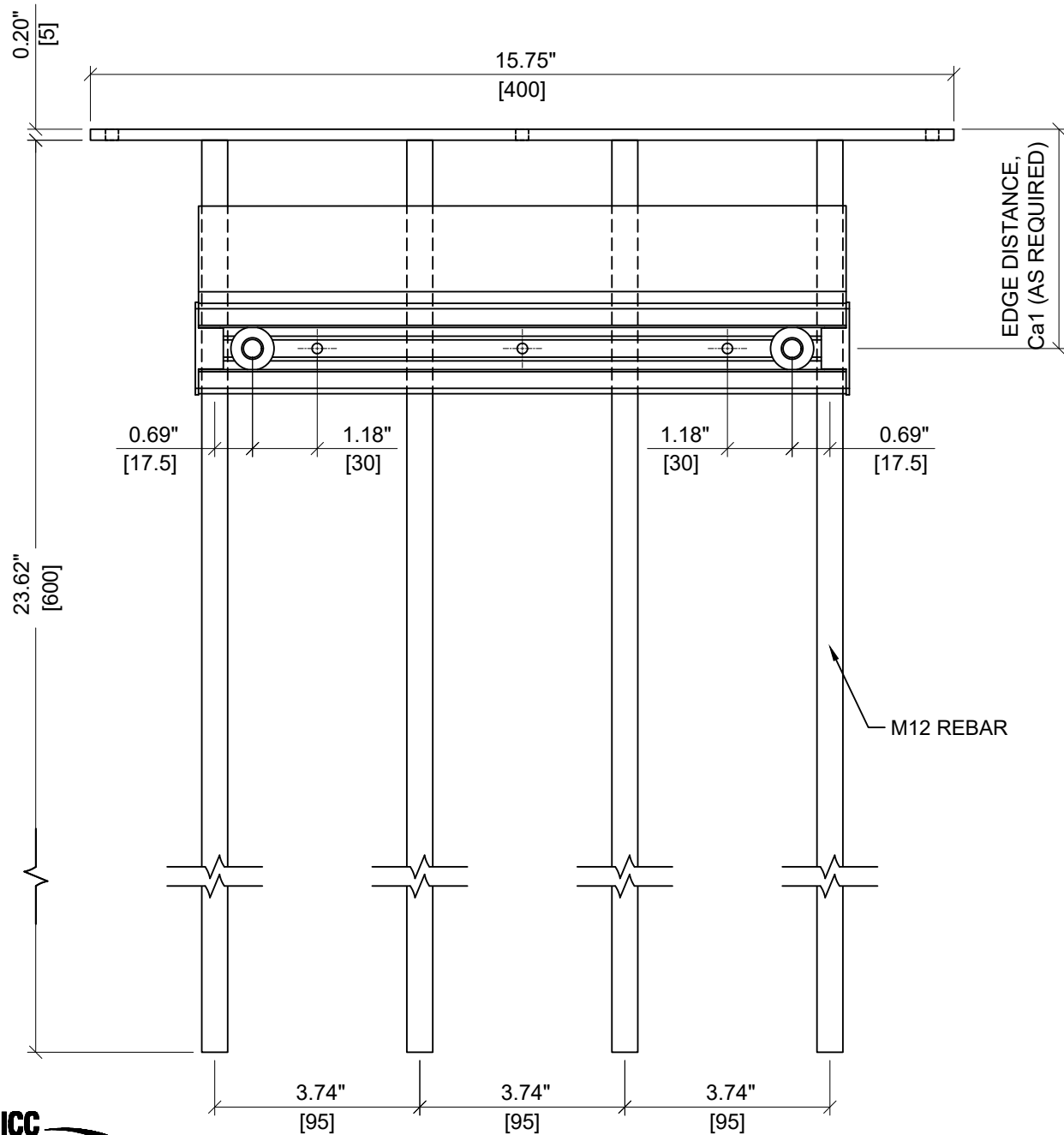

PLAN VIEW

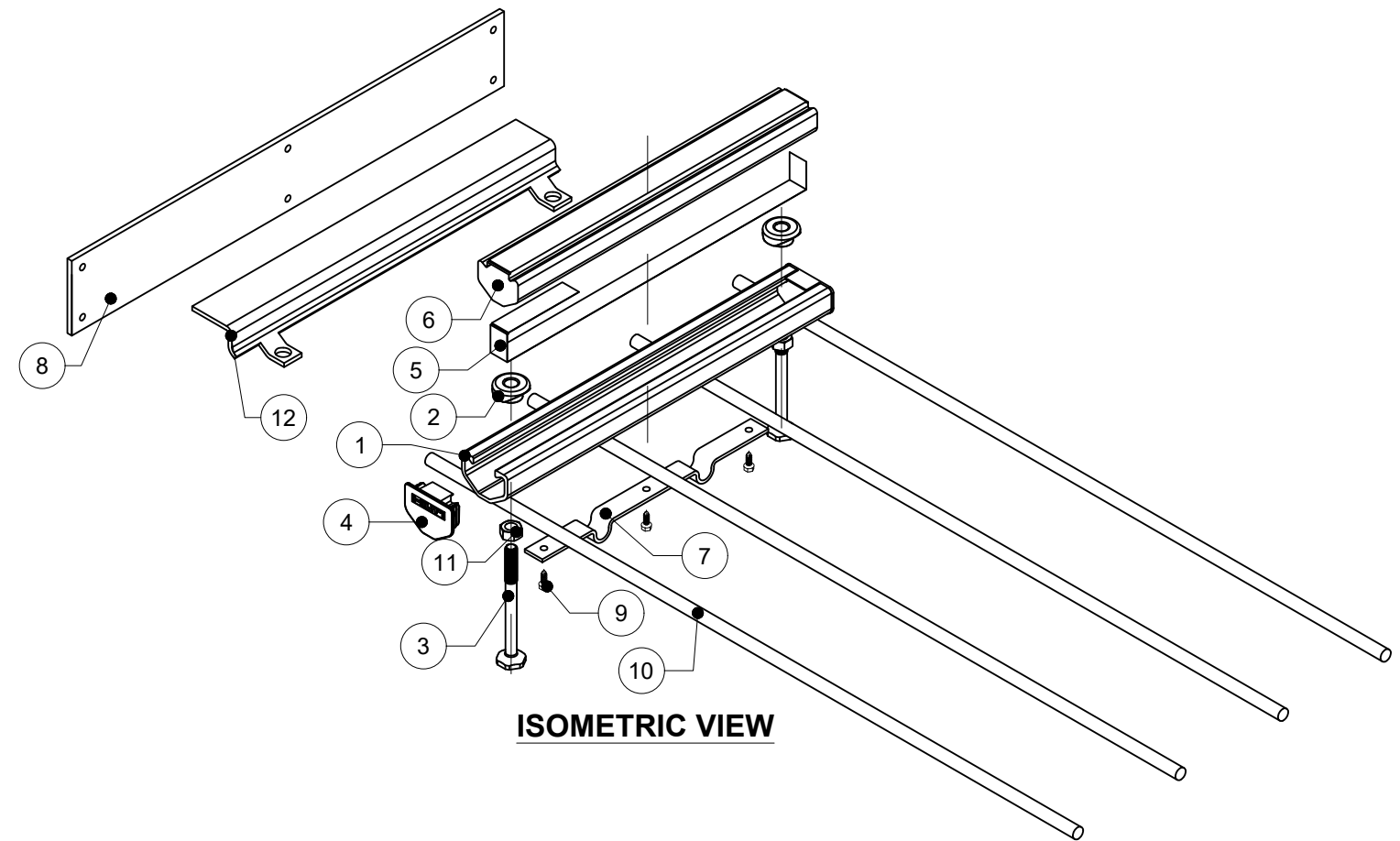

ISOMETRIC VIEW

ITEM	DESCRIPTION	QUANTITY
1	CHANNEL PROFILE	1
2	RIVET CONNECTION	2
3	ROUNDED HEADED ANCHOR	2
4	END CAP	2
5	TEAR OUT BAND	1
6	FILLER FOAM	1
7	STEEL STRAP	1
8	STEEL PLATE	1
9	SELF DRILL SCREW	3
10	M12 REBAR	4
11	NUT	2
12	S BRACKET	1

Notes:

1. HAC IS NOT STRUCTURALLY CONNECTED TO STEEL PLATE OR REBAR.
2. ICC APPROVAL APPLIES TO HILTI ANCHOR CHANNEL COMPONENT.
3. ITEM NUMBER VARIES ACCORDING TO THE REQUIRED EDGE DISTANCE. PLEASE CONTACT HILTI TO VERIFY ITEM NUMBERS FOR REQUIRED EDGE DISTANCES.



ITEM NUMBER:

VARIES³

CHANNEL LIP:

SERRATED

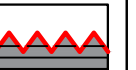

ITEM DESCRIPTION:

HAC-T50 S 106/300 F EDGE



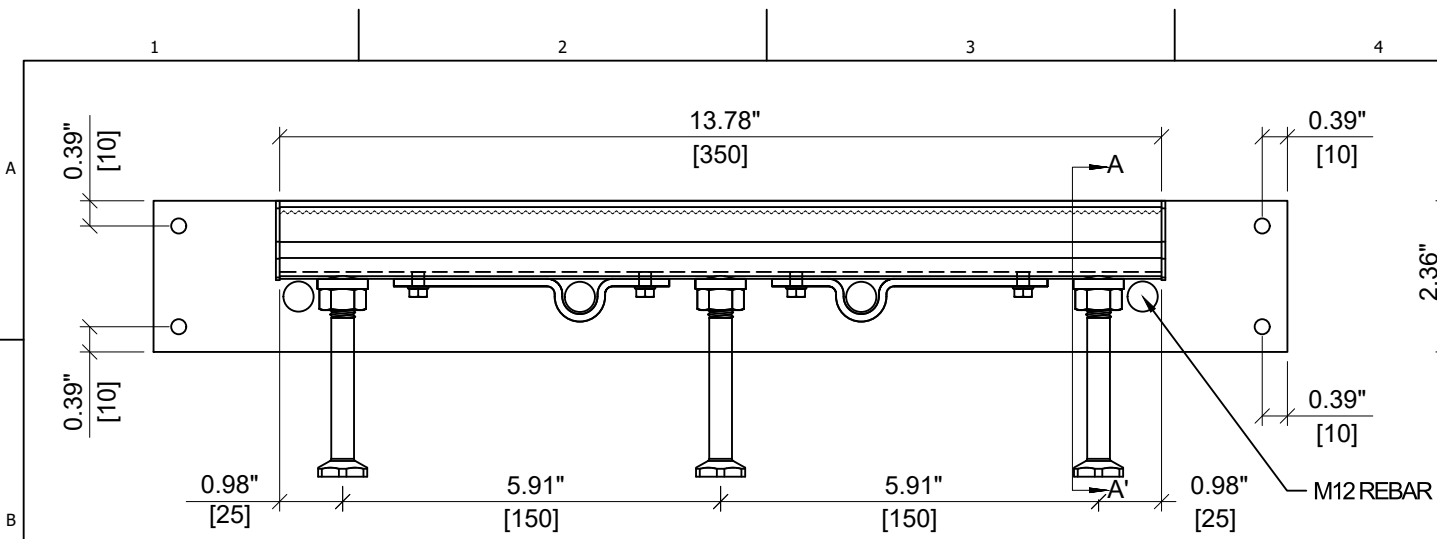

ELEVATION VIEW

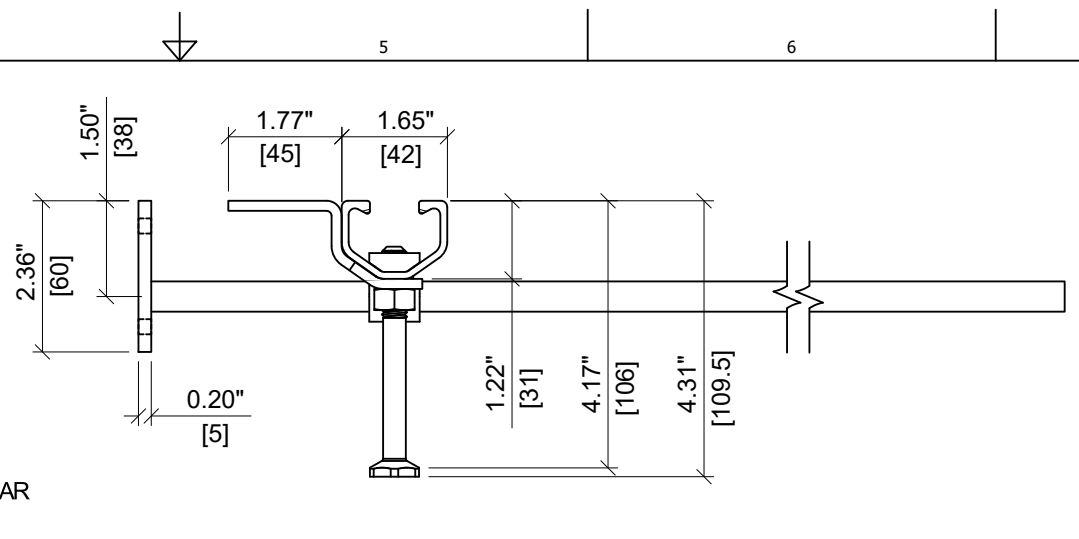

SECTION A-A'

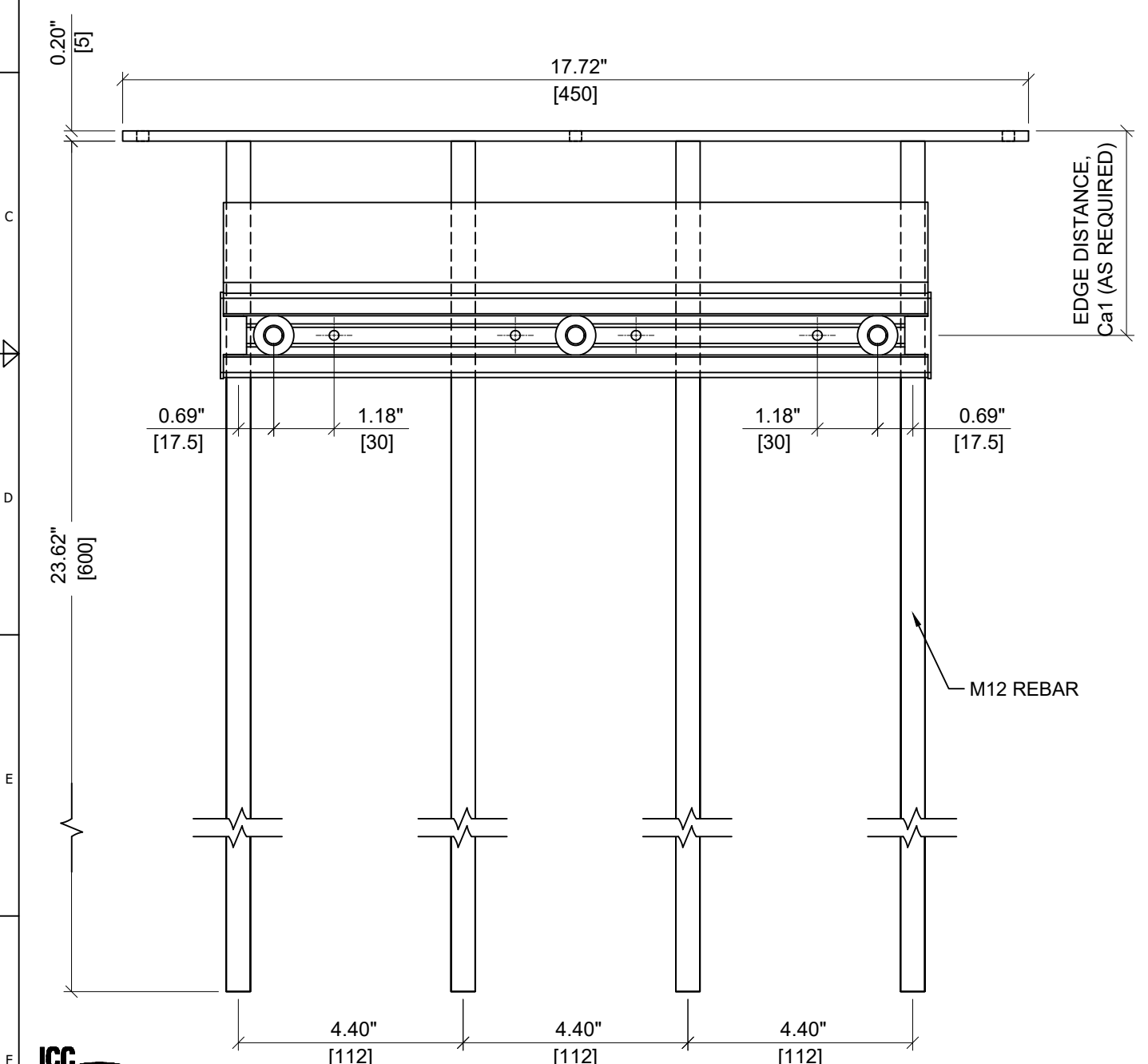

PLAN VIEW

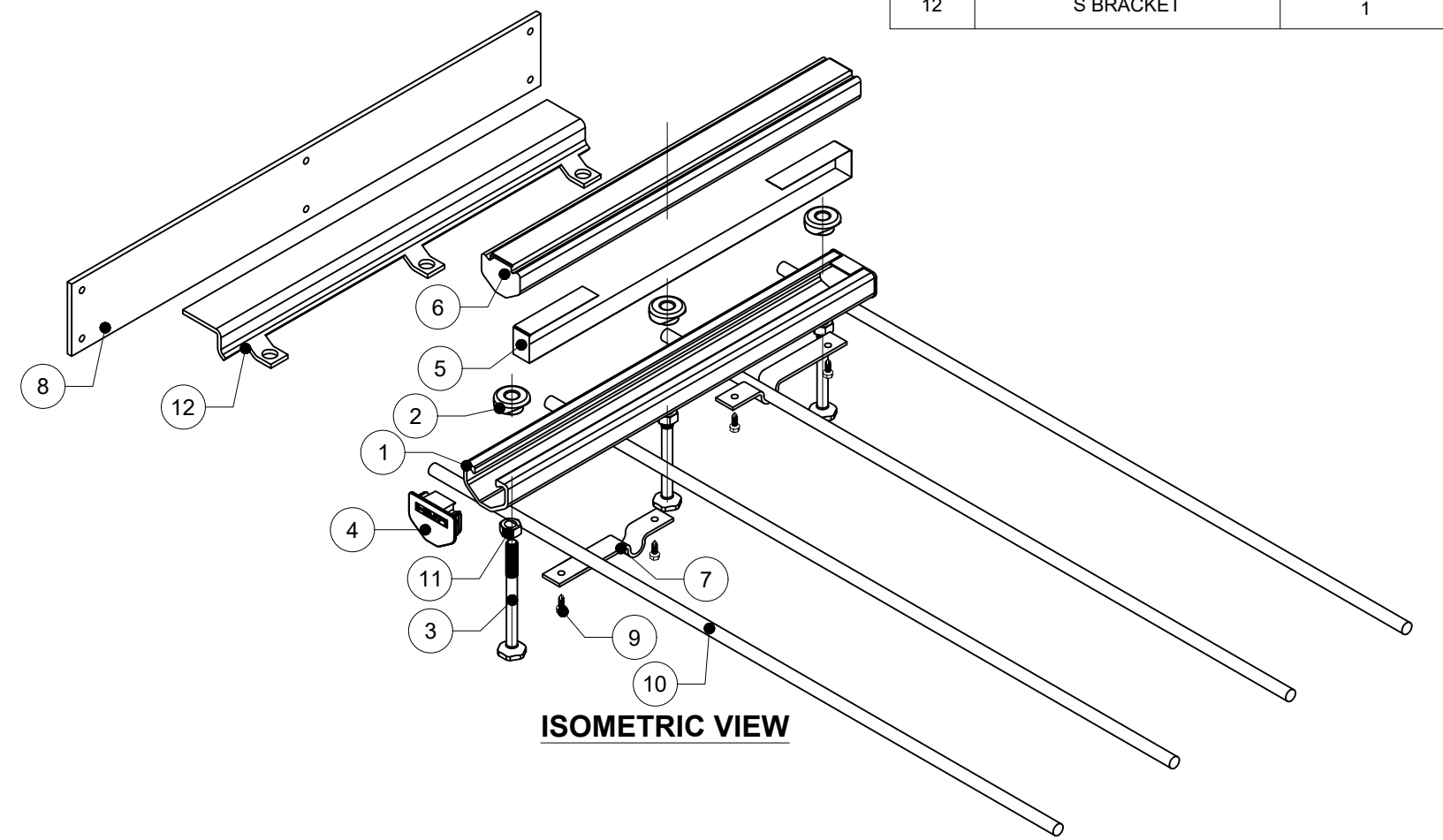

ISOMETRIC VIEW

ITEM	DESCRIPTION	QUANTITY
1	CHANNEL PROFILE	1
2	RIVET CONNECTION	3
3	ROUNDED HEADED ANCHOR	3
4	END CAP	2
5	TEAR OUT BAND	1
6	FILLER FOAM	1
7	STEEL STRAP	2
8	STEEL PLATE	1
9	SELF DRILL SCREW	4
10	M12 REBAR	4
11	NUT	3
12	S BRACKET	1

Notes:
 1. HAC IS NOT STRUCTURALLY CONNECTED TO STEEL PLATE OR REBAR.
 2. ICC APPROVAL APPLIES TO HILTI ANCHOR CHANNEL COMPONENT.
 3. ITEM NUMBER VARIES ACCORDING TO THE REQUIRED EDGE DISTANCE. PLEASE CONTACT HILTI TO VERIFY ITEM NUMBERS FOR REQUIRED EDGE DISTANCES.



HILTI

ITEM NUMBER: VARIES³	CHANNEL LIP: SERRATED
ITEM DESCRIPTION: HAC-T50 S 106/350 F EDGE	

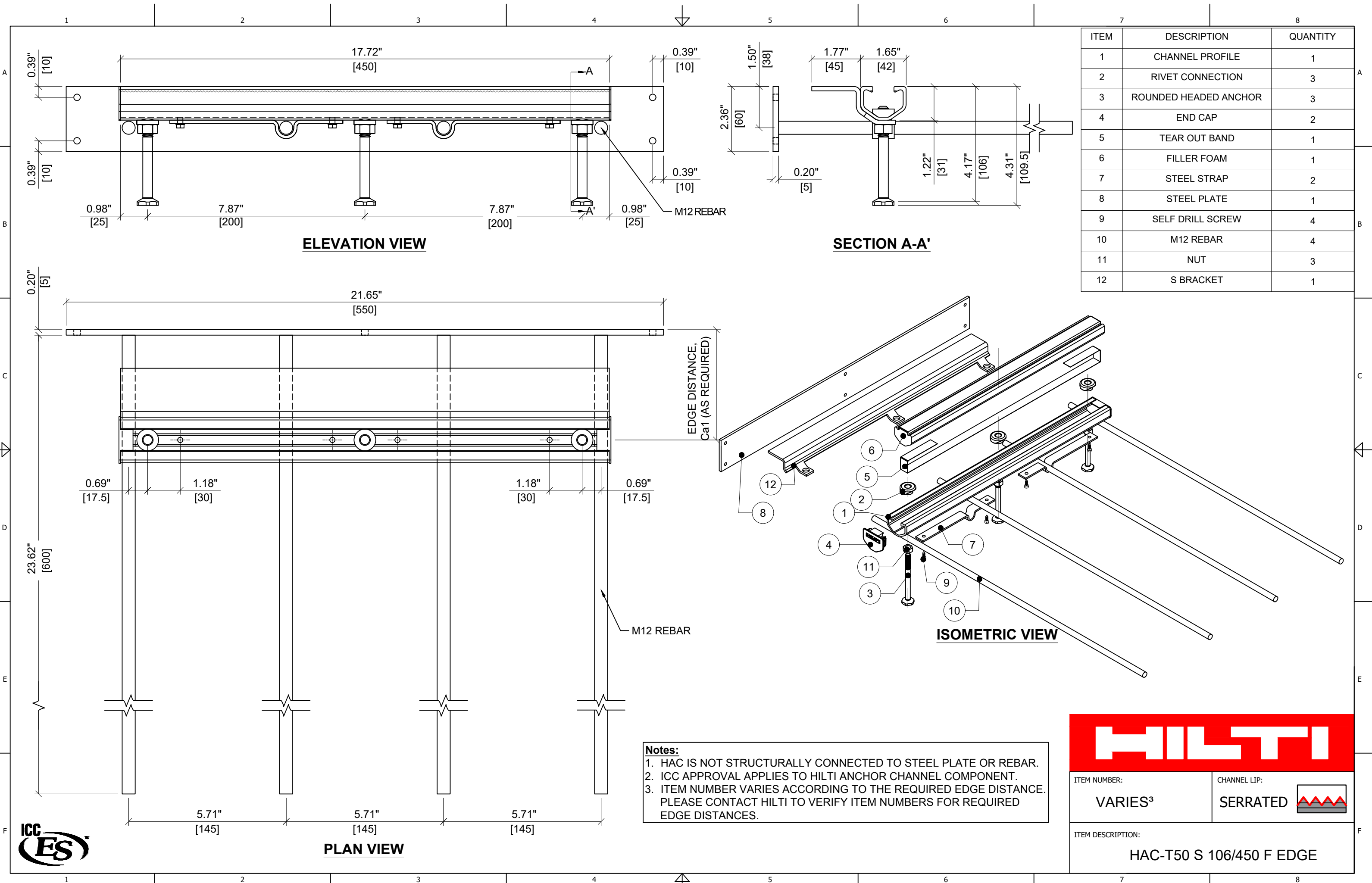

Notes:

- HAC IS NOT STRUCTURALLY CONNECTED TO STEEL PLATE OR REBAR.
- ICC APPROVAL APPLIES TO HILTI ANCHOR CHANNEL COMPONENT.
- ITEM NUMBER VARIES ACCORDING TO THE REQUIRED EDGE DISTANCE. PLEASE CONTACT HILTI TO VERIFY ITEM NUMBERS FOR REQUIRED EDGE DISTANCES.

ITEM NUMBER: **VARIES³**

CHANNEL LIP: **SERRATED**

ITEM DESCRIPTION: **HAC-T50 S 106/450 F EDGE**



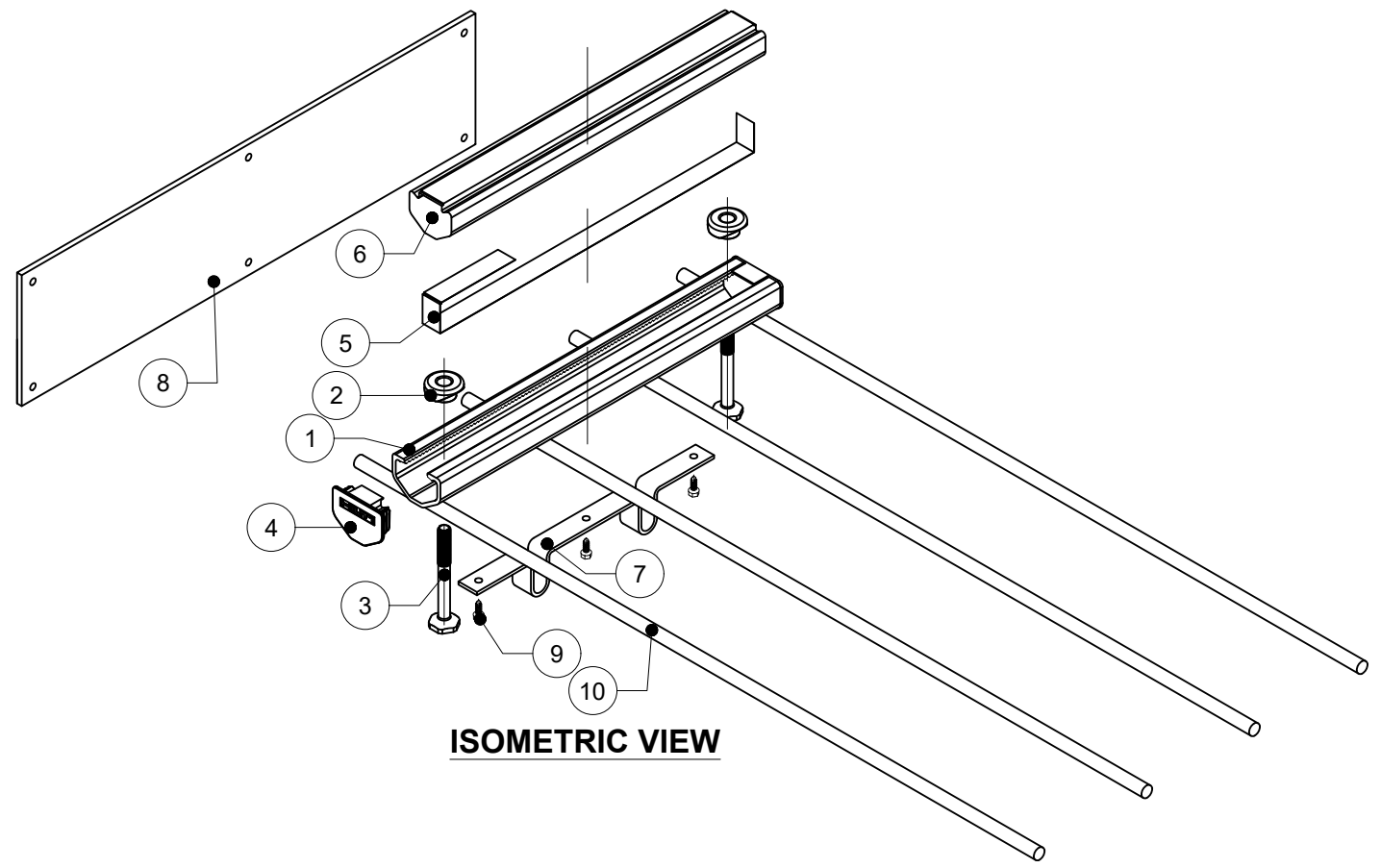
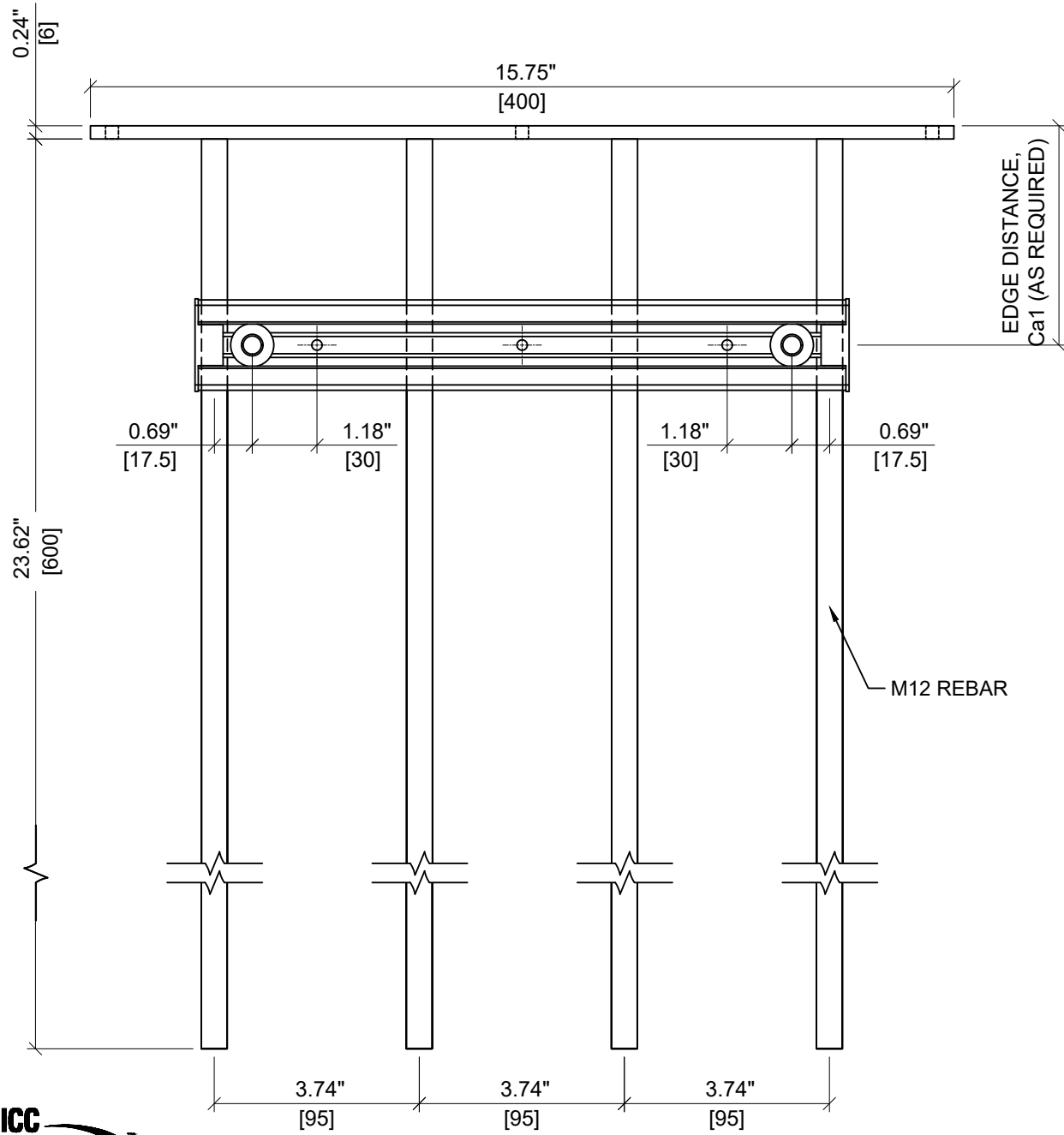
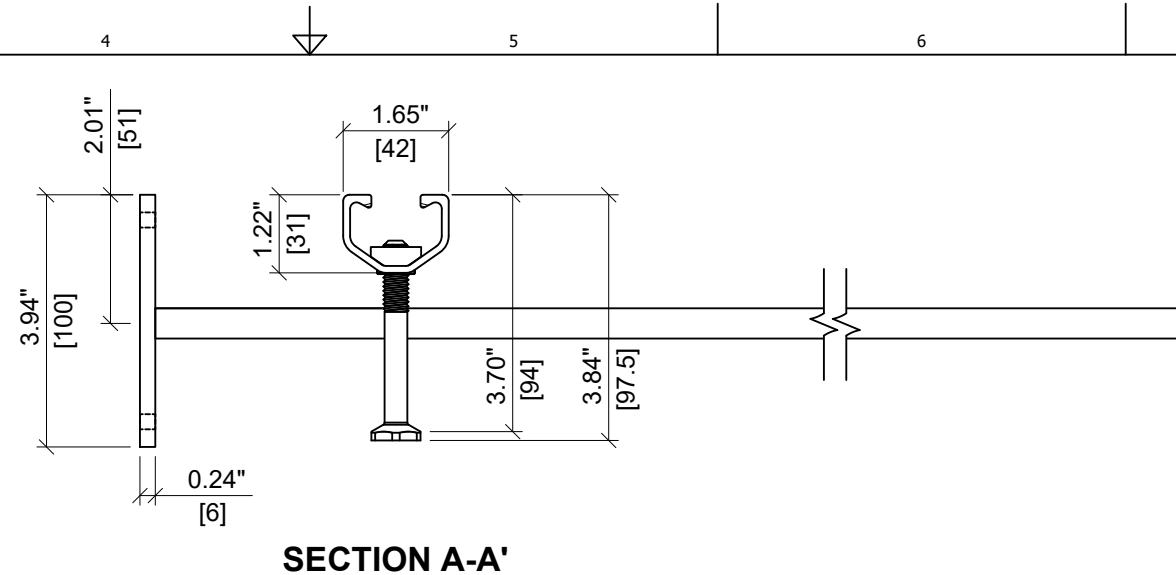
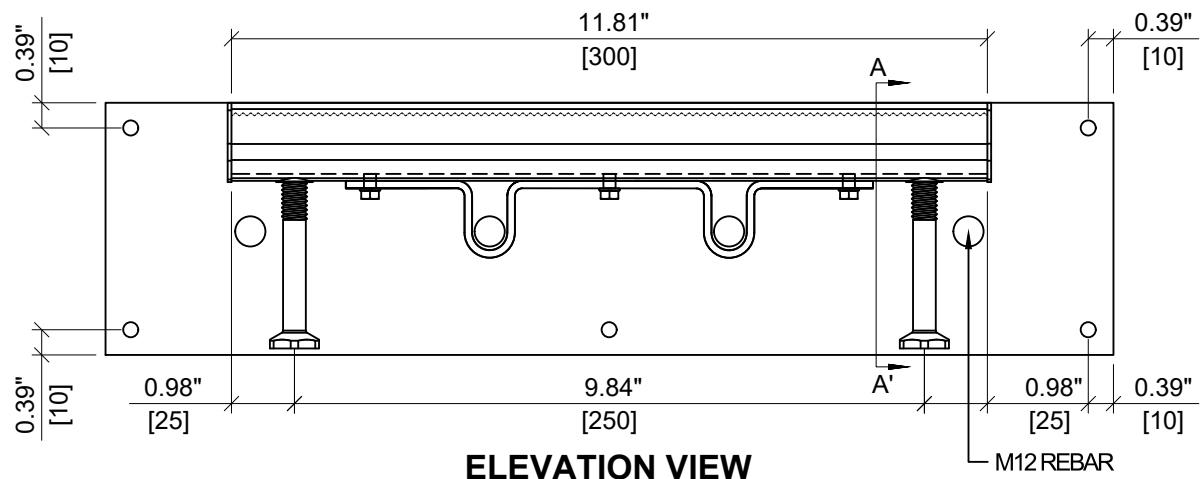

ITEM	DESCRIPTION	QUANTITY
1	CHANNEL PROFILE	1
2	RIVET CONNECTION	2
3	ROUNDED HEADED ANCHOR	2
4	END CAP	2
5	TEAR OUT BAND	1
6	FILLER FOAM	1
7	STEEL STRAP	1
8	STEEL PLATE	1
9	SELF DRILL SCREW	3
10	M12 REBAR	4

Notes:
 1. HAC IS NOT STRUCTURALLY CONNECTED TO STEEL PLATE OR REBAR.
 2. ICC APPROVAL APPLIES TO HILTI ANCHOR CHANNEL COMPONENT.
 3. ITEM NUMBER VARIES ACCORDING TO THE REQUIRED EDGE DISTANCE. PLEASE CONTACT HILTI TO VERIFY ITEM NUMBERS FOR REQUIRED EDGE DISTANCES.

HILTI

ITEM NUMBER: <div style="font-size: 24px; font-weight: bold; text-align: center;">VARIES³</div>	CHANNEL LIP: <div style="font-weight: bold; text-align: center;">SERRATED</div>
ITEM DESCRIPTION: <div style="text-align: center; font-weight: bold; font-size: 18px;">HAC-T50 94/300 F EDGE C</div>	



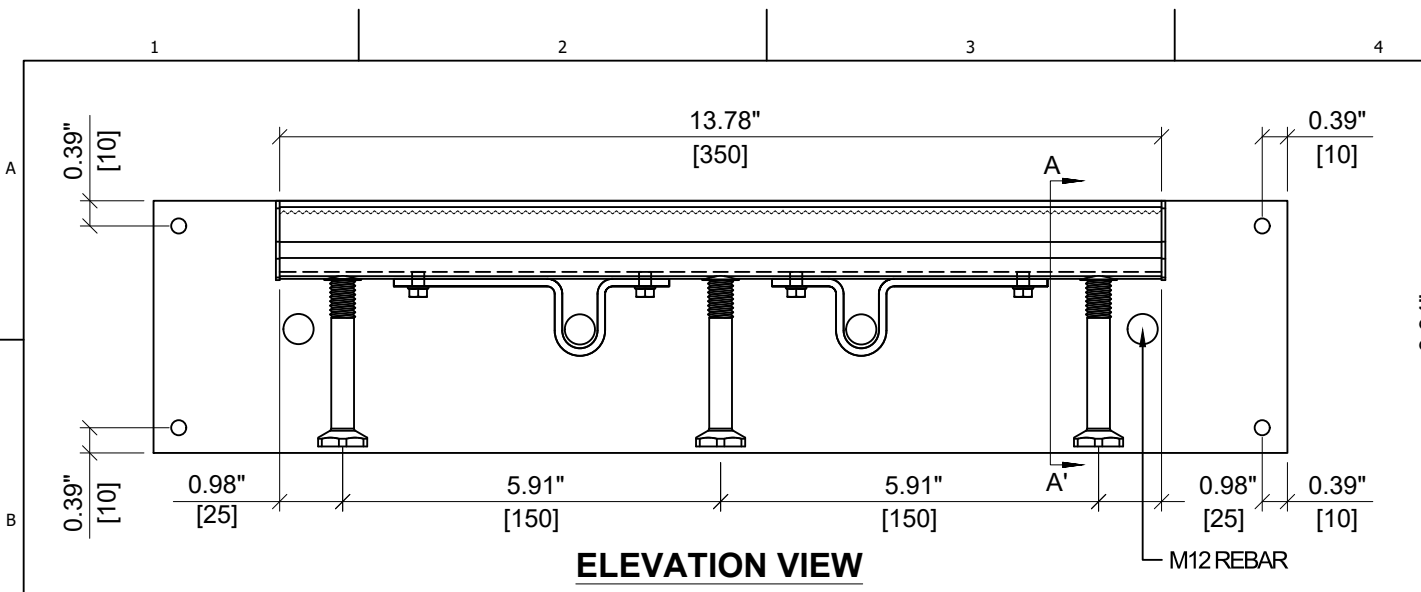

ELEVATION VIEW

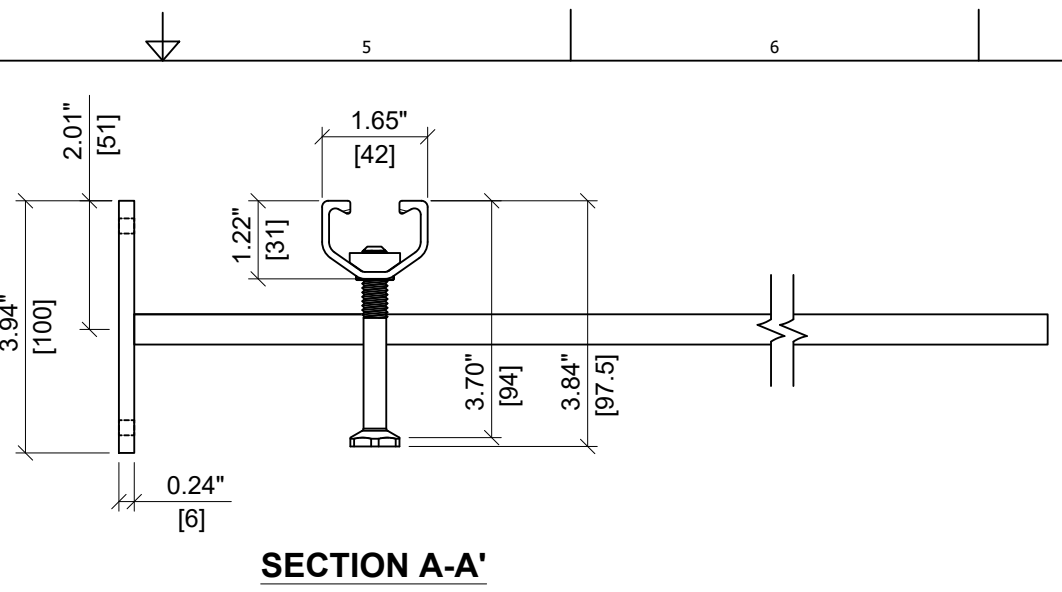

SECTION A-A'

ITEM	DESCRIPTION	QUANTITY
1	CHANNEL PROFILE	1
2	RIVET CONNECTION	3
3	ROUNDED HEADED ANCHOR	3
4	END CAP	2
5	TEAR OUT BAND	1
6	FILLER FOAM	1
7	STEEL STRAP	2
8	STEEL PLATE	1
9	SELF DRILL SCREW	4
10	M12 REBAR	4

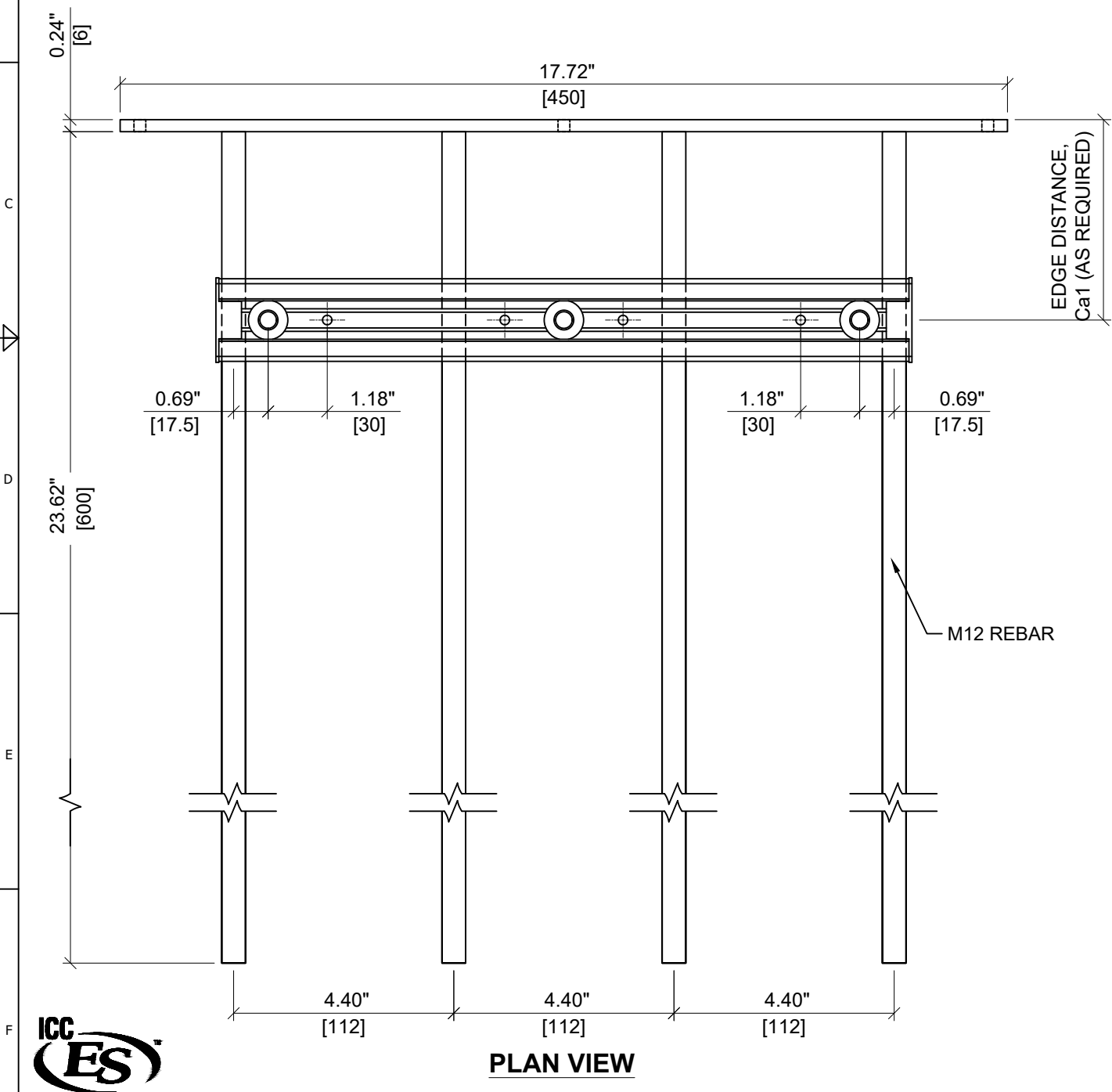

PLAN VIEW

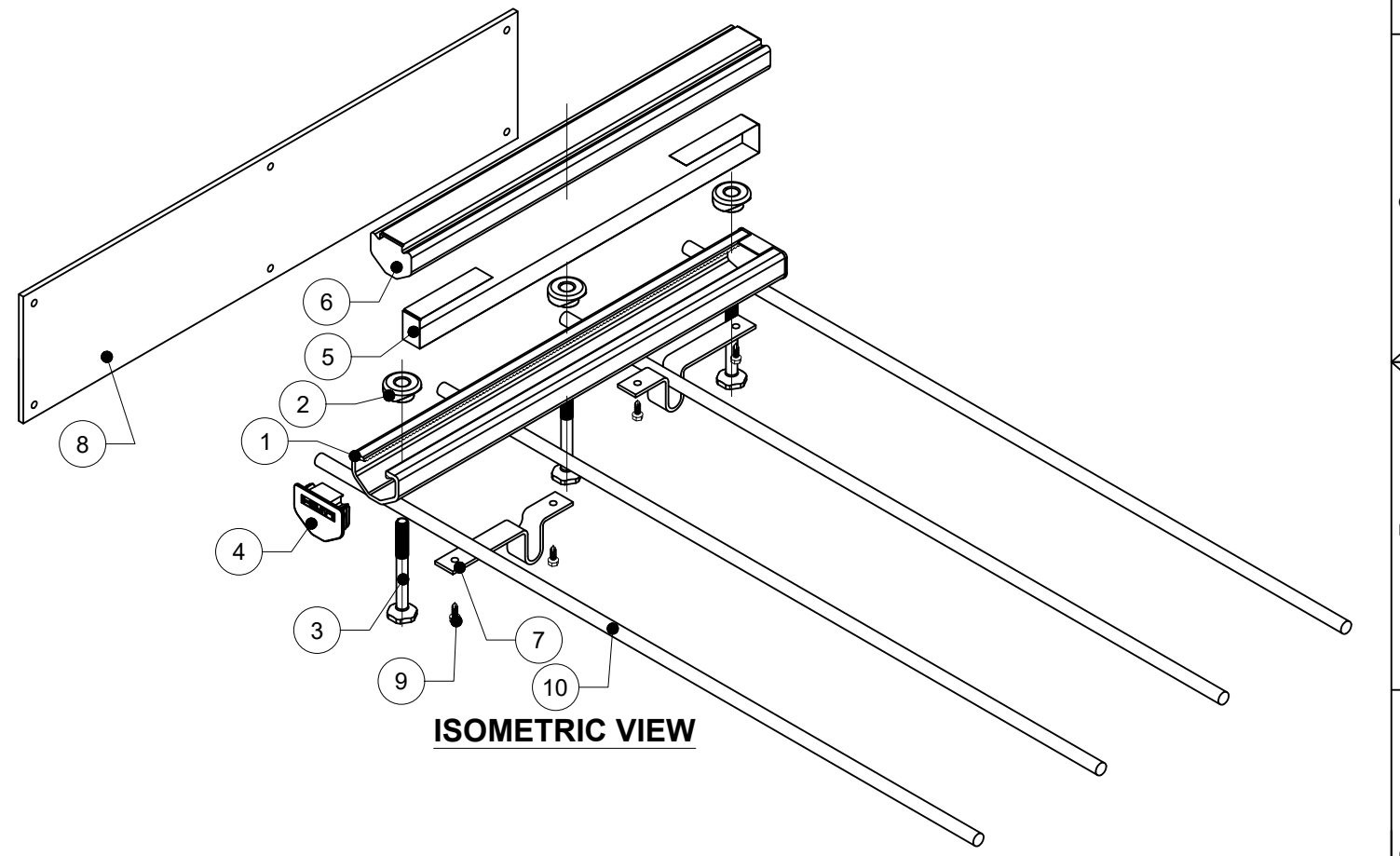

ISOMETRIC VIEW

Notes:
 1. HAC IS NOT STRUCTURALLY CONNECTED TO STEEL PLATE OR REBAR.
 2. ICC APPROVAL APPLIES TO HILTI ANCHOR CHANNEL COMPONENT.
 3. ITEM NUMBER VARIES ACCORDING TO THE REQUIRED EDGE DISTANCE. PLEASE CONTACT HILTI TO VERIFY ITEM NUMBERS FOR REQUIRED EDGE DISTANCES.



HILTI

ITEM NUMBER: <p style="font-size: 18px; font-weight: bold;">VARIES³</p>	CHANNEL LIP: <p style="font-weight: bold;">SERRATED</p>
ITEM DESCRIPTION: <p style="font-weight: bold; text-align: center;">HAC-T50 94/350 F EDGE C</p>	

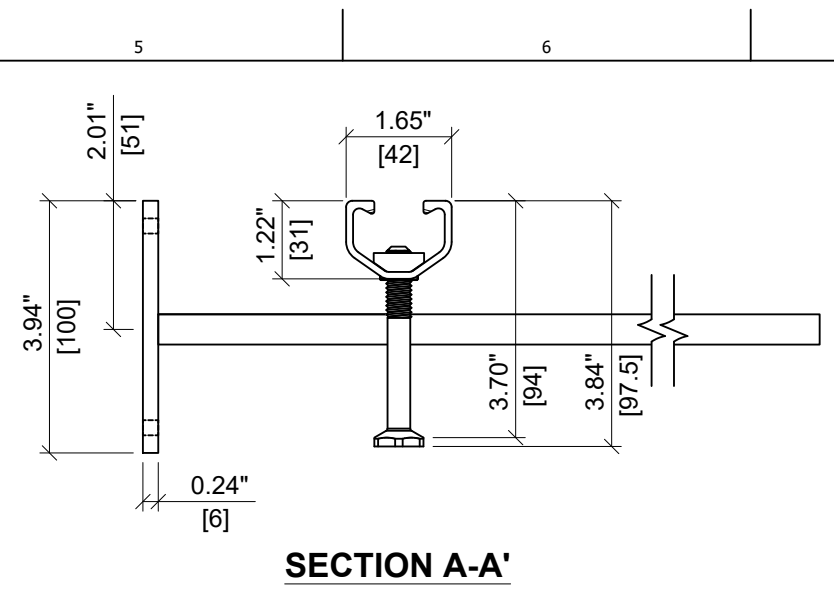
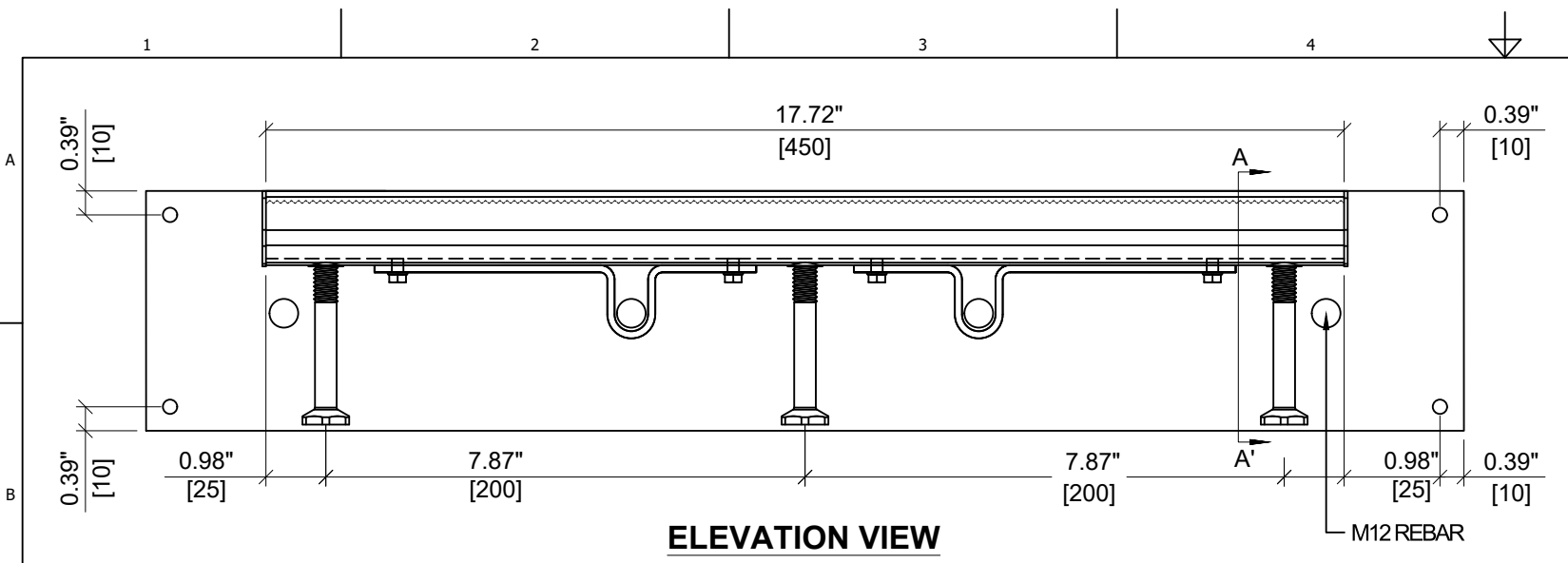

ITEM	DESCRIPTION	QUANTITY
1	CHANNEL PROFILE	1
2	RIVET CONNECTION	3
3	ROUNDED HEADED ANCHOR	3
4	END CAP	2
5	TEAR OUT BAND	1
6	FILLER FOAM	1
7	STEEL STRAP	2
8	STEEL PLATE	1
9	SELF DRILL SCREW	4
10	M12 REBAR	4

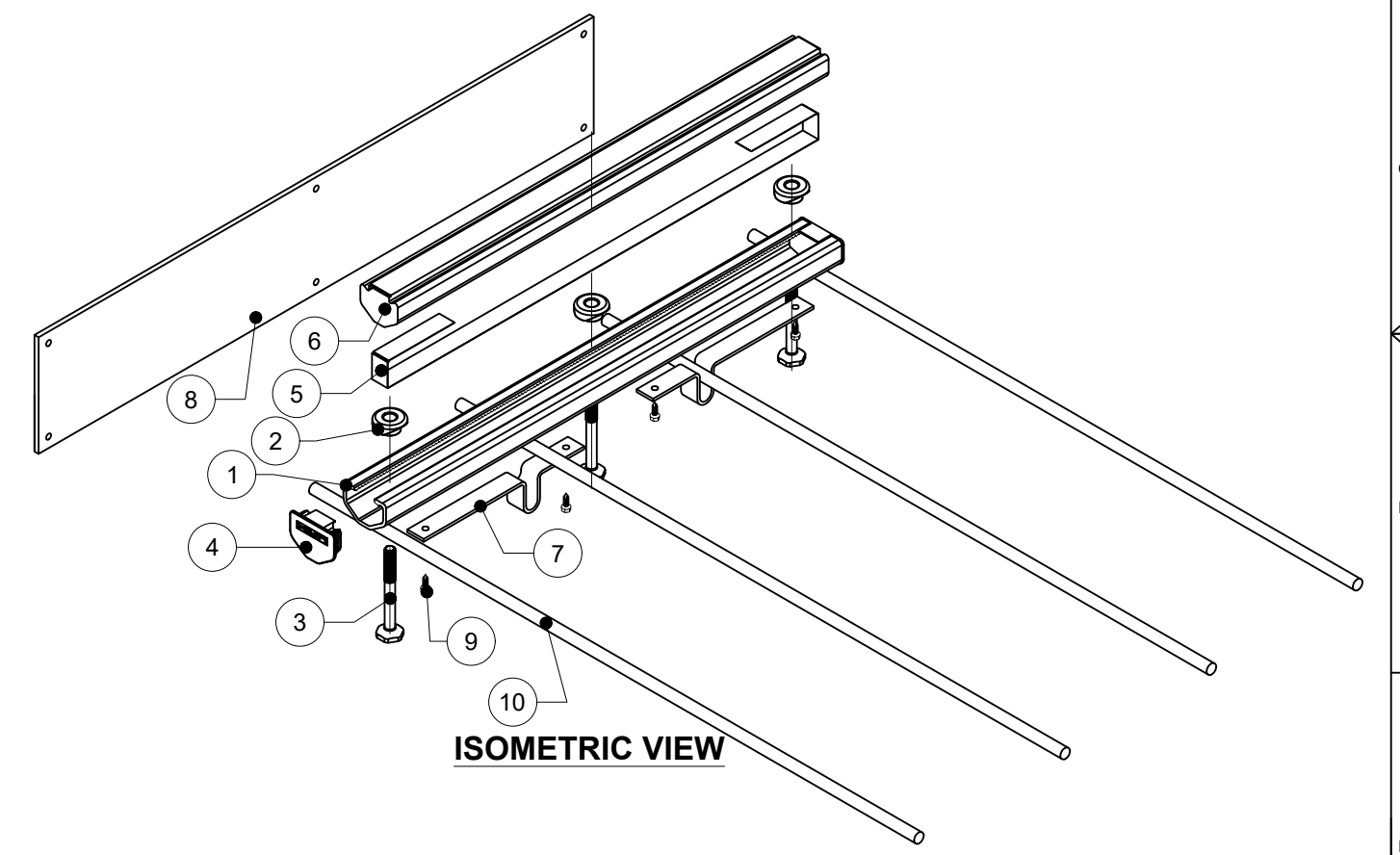
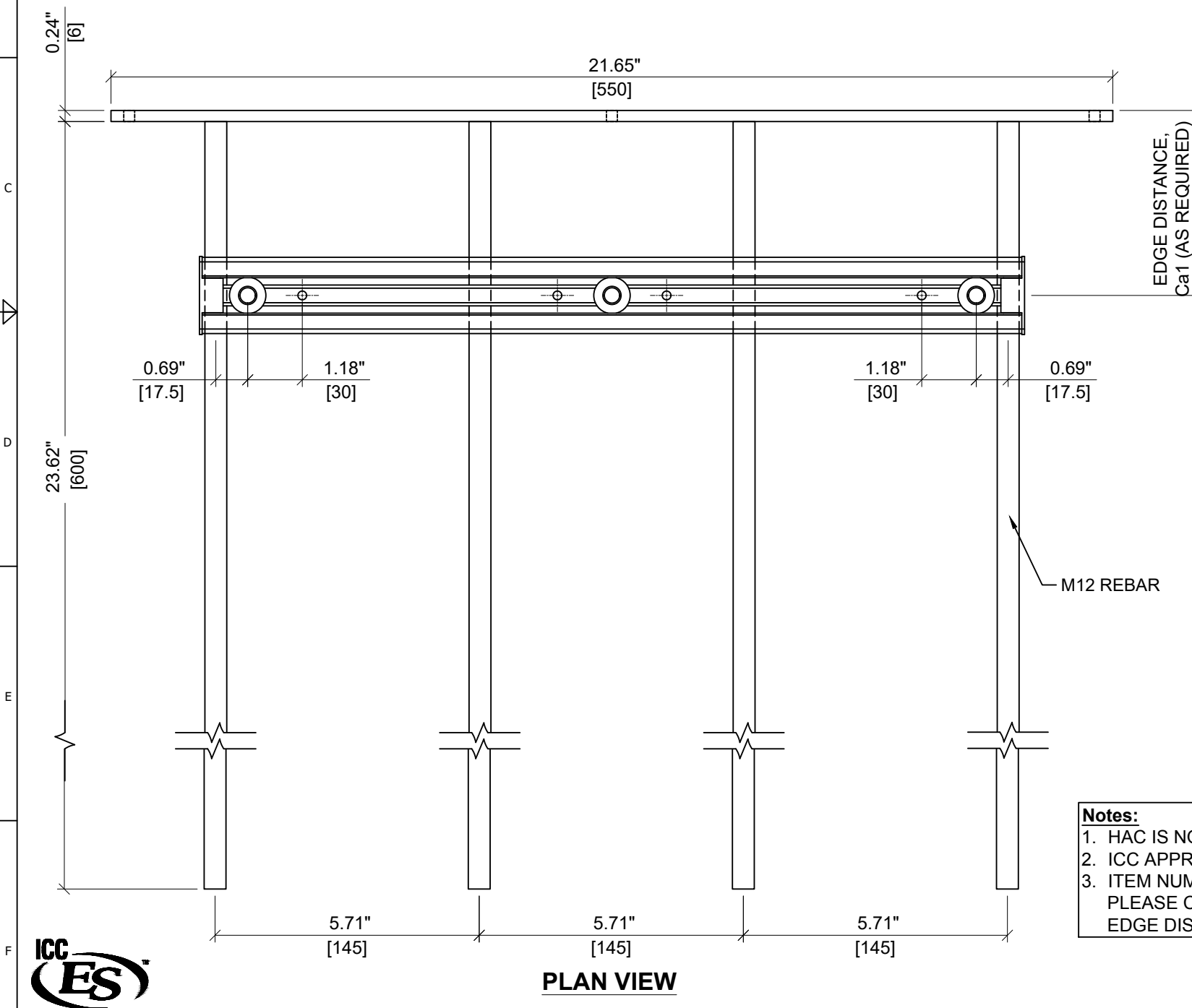

Notes:
 1. HAC IS NOT STRUCTURALLY CONNECTED TO STEEL PLATE OR REBAR.
 2. ICC APPROVAL APPLIES TO HILTI ANCHOR CHANNEL COMPONENT.
 3. ITEM NUMBER VARIES ACCORDING TO THE REQUIRED EDGE DISTANCE. PLEASE CONTACT HILTI TO VERIFY ITEM NUMBERS FOR REQUIRED EDGE DISTANCES.



ITEM NUMBER: **VARIES³**

CHANNEL LIP: **SERRATED**

ITEM DESCRIPTION: **HAC-T50 94/450 F EDGE C**

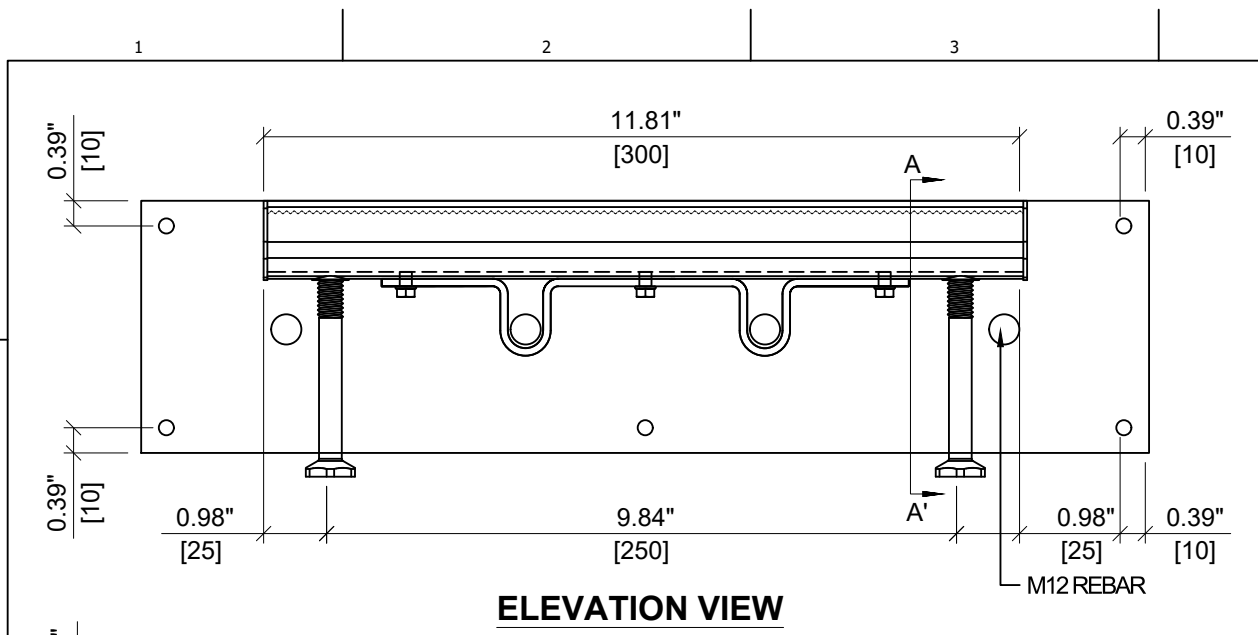

ELEVATION VIEW

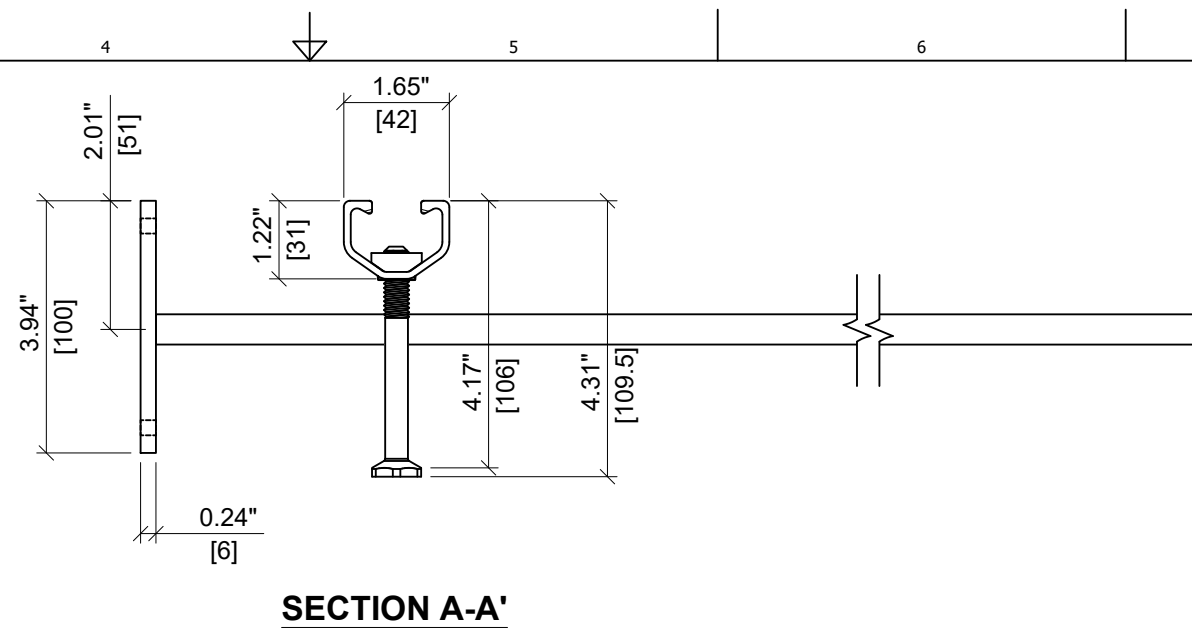

SECTION A-A'

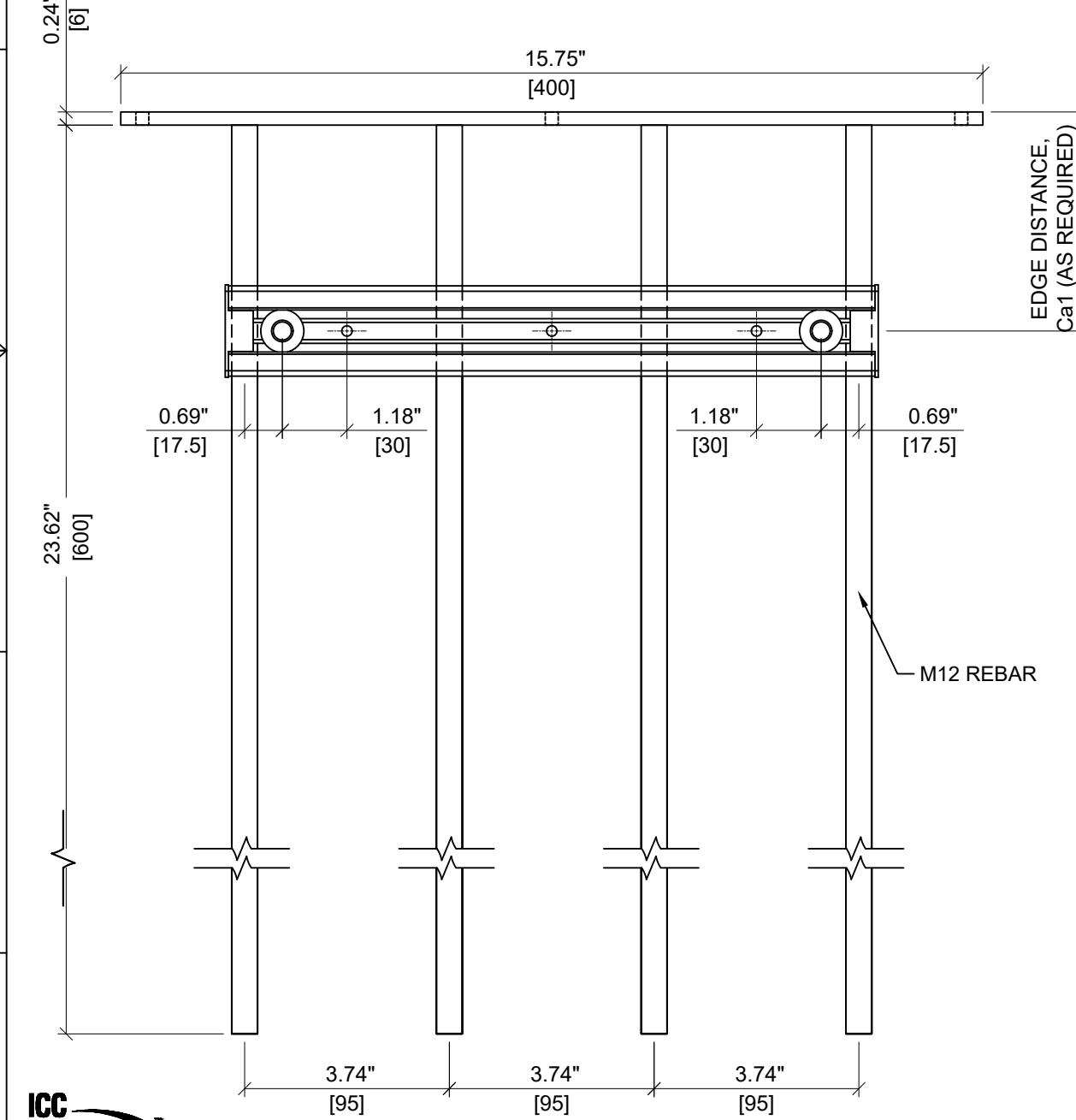

PLAN VIEW

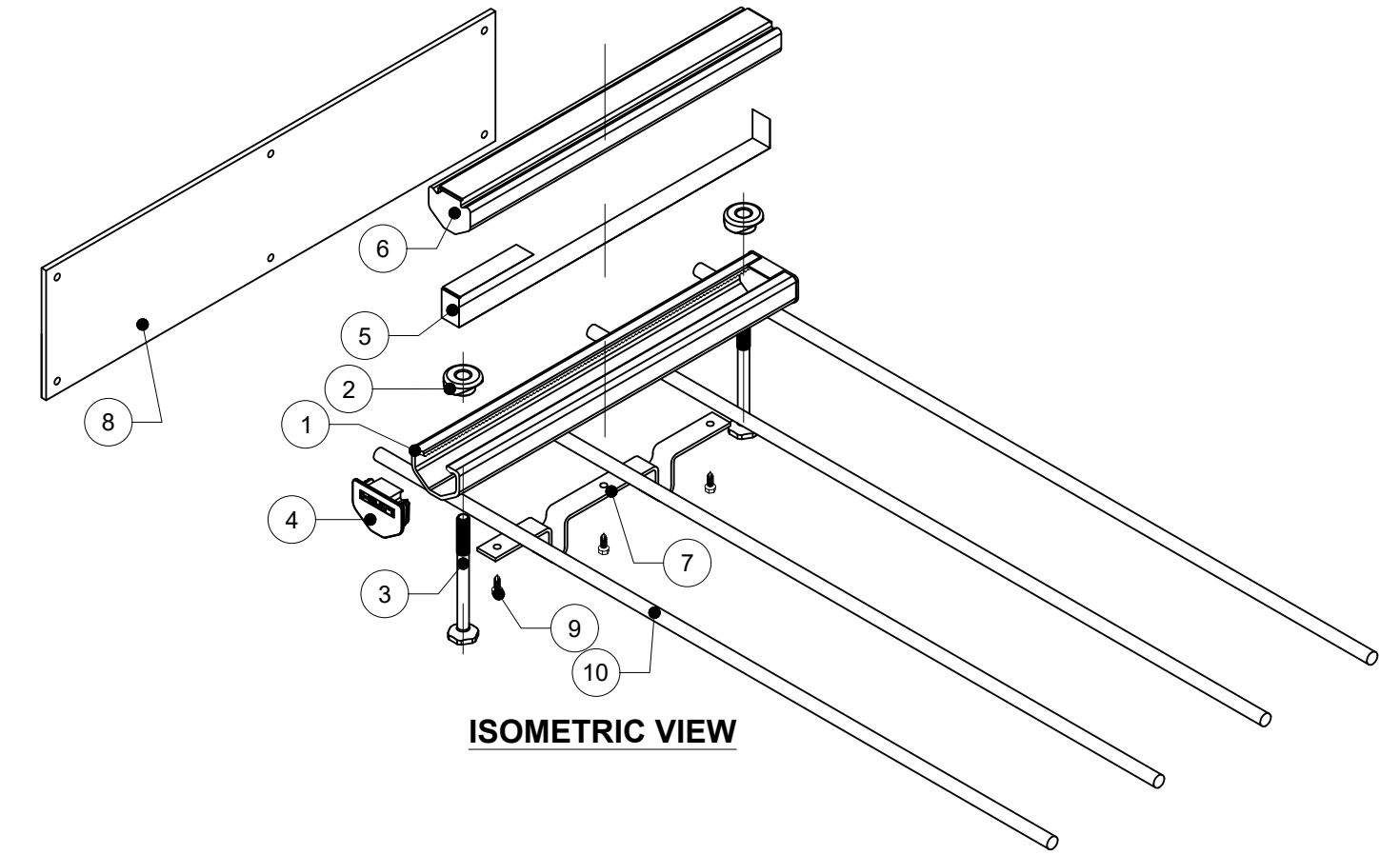

ISOMETRIC VIEW

ITEM	DESCRIPTION	QUANTITY
1	CHANNEL PROFILE	1
2	RIVET CONNECTION	2
3	ROUNDED HEADED ANCHOR	2
4	END CAP	2
5	TEAR OUT BAND	1
6	FILLER FOAM	1
7	STEEL STRAP	1
8	STEEL PLATE	1
9	SELF DRILL SCREW	3
10	M12 REBAR	4

Notes:
 1. HAC IS NOT STRUCTURALLY CONNECTED TO STEEL PLATE OR REBAR.
 2. ICC APPROVAL APPLIES TO HILTI ANCHOR CHANNEL COMPONENT.
 3. ITEM NUMBER VARIES ACCORDING TO THE REQUIRED EDGE DISTANCE. PLEASE CONTACT HILTI TO VERIFY ITEM NUMBERS FOR REQUIRED EDGE DISTANCES.

HILTI

ITEM NUMBER: <p style="font-size: 18px; font-weight: bold;">VARIES³</p>	CHANNEL LIP: <p style="font-weight: bold;">SERRATED</p>
ITEM DESCRIPTION: <p style="font-weight: bold; font-size: 14px;">HAC-T50 106/300 F EDGE C</p>	



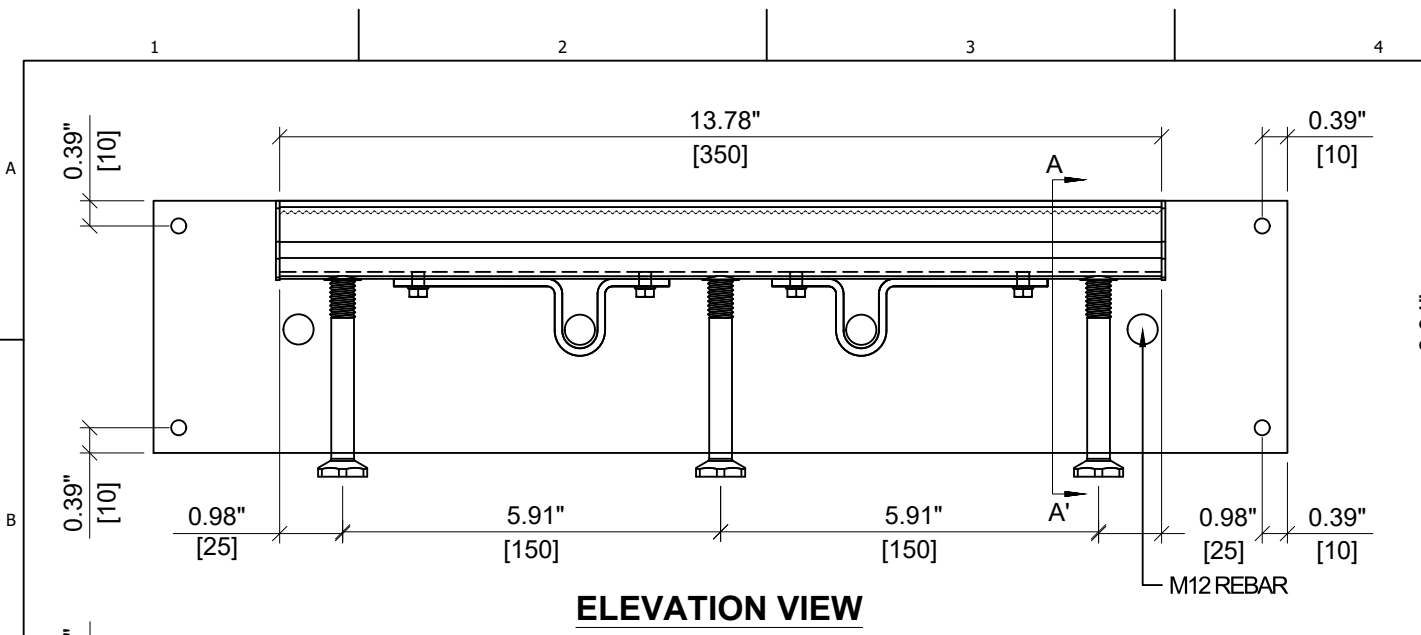

ELEVATION VIEW

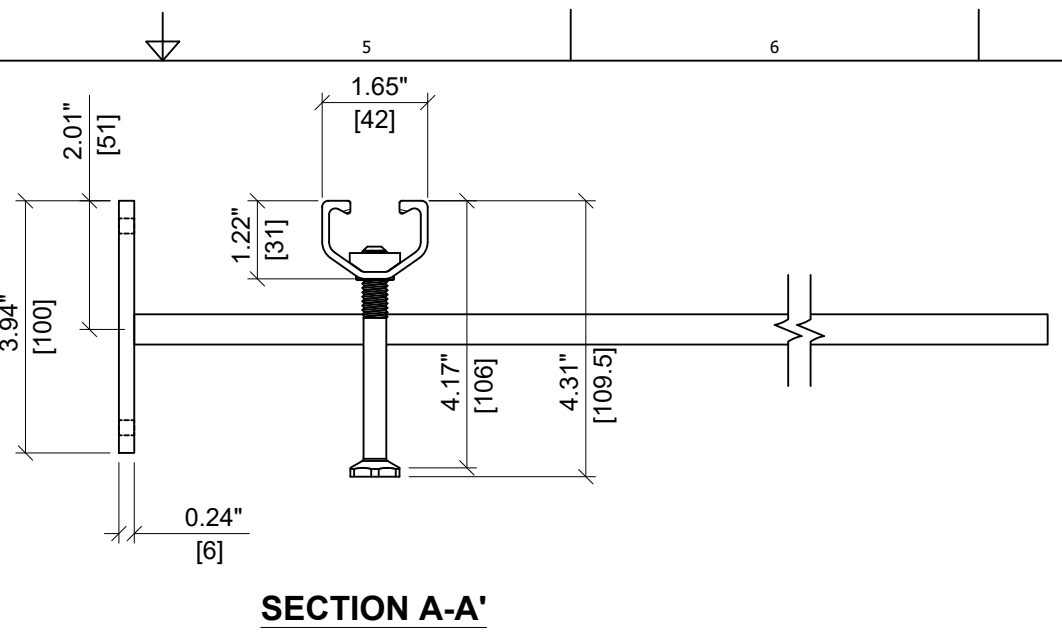

SECTION A-A'

ITEM	DESCRIPTION	QUANTITY
1	CHANNEL PROFILE	1
2	RIVET CONNECTION	3
3	ROUNDED HEADED ANCHOR	3
4	END CAP	2
5	TEAR OUT BAND	1
6	FILLER FOAM	1
7	STEEL STRAP	2
8	STEEL PLATE	1
9	SELF DRILL SCREW	4
10	M12 REBAR	4

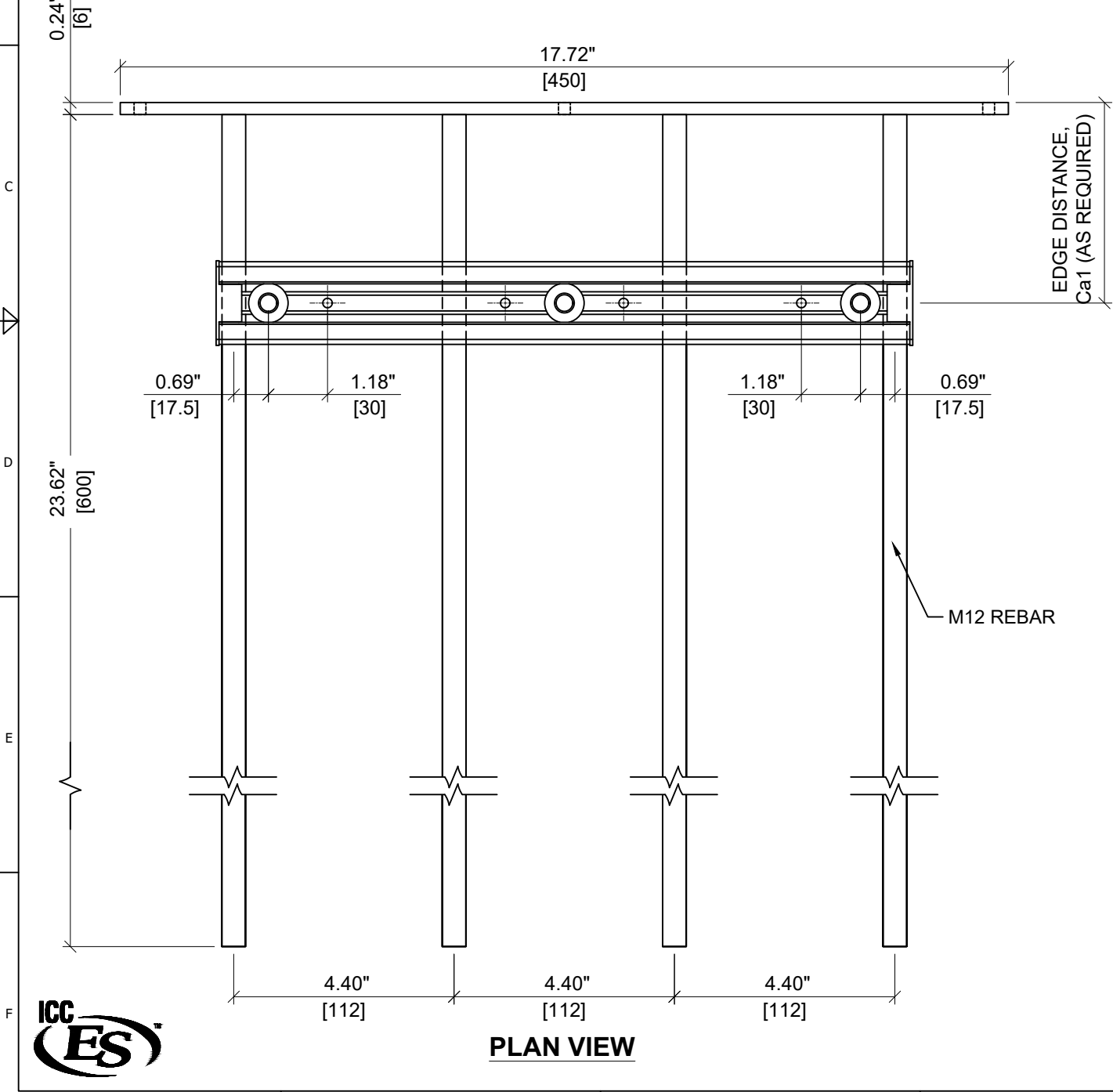

PLAN VIEW

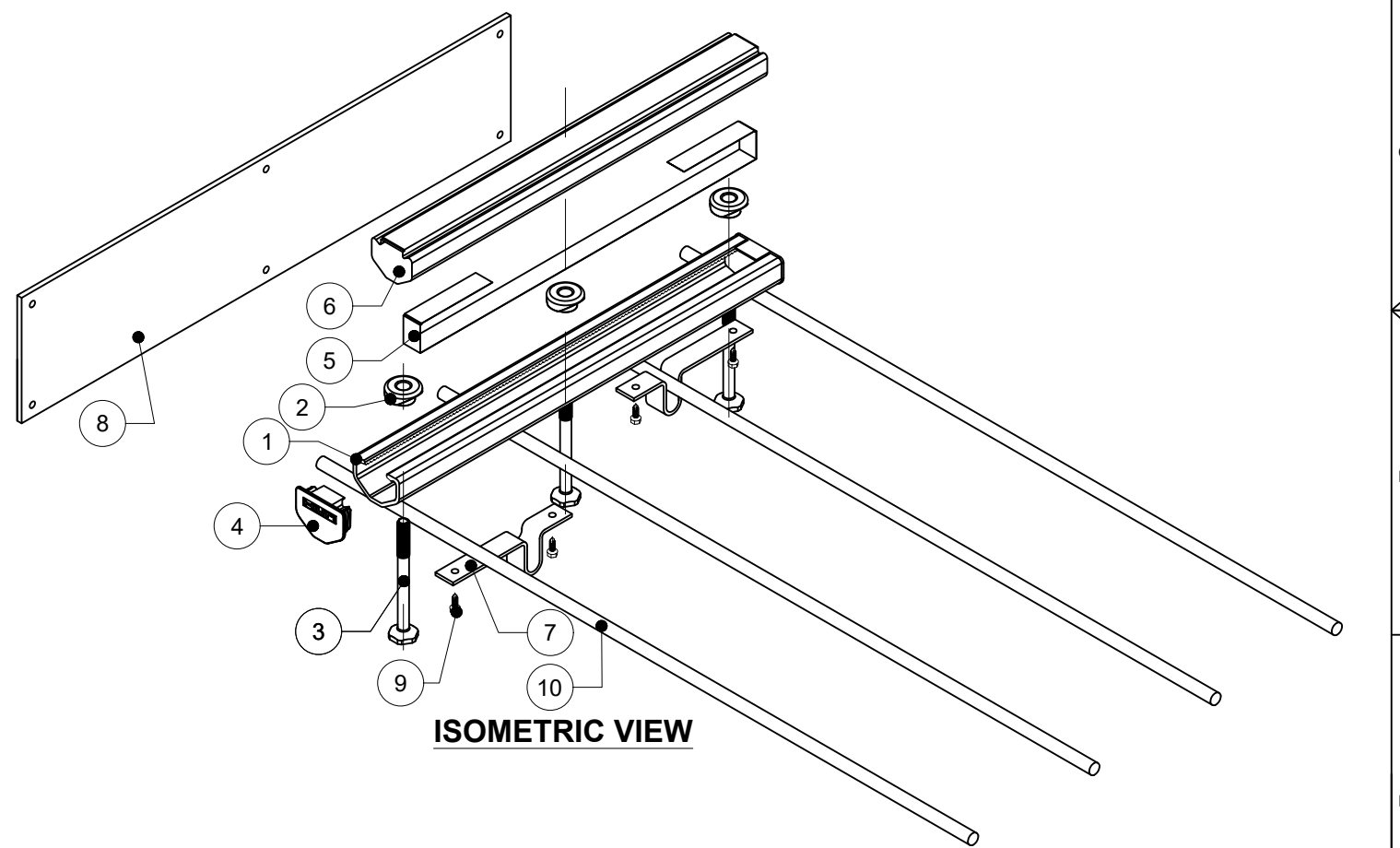

ISOMETRIC VIEW

Notes:
 1. HAC IS NOT STRUCTURALLY CONNECTED TO STEEL PLATE OR REBAR.
 2. ICC APPROVAL APPLIES TO HILTI ANCHOR CHANNEL COMPONENT.
 3. ITEM NUMBER VARIES ACCORDING TO THE REQUIRED EDGE DISTANCE. PLEASE CONTACT HILTI TO VERIFY ITEM NUMBERS FOR REQUIRED EDGE DISTANCES.

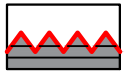

ITEM NUMBER: VARIES³	CHANNEL LIP: SERRATED 
ITEM DESCRIPTION: HAC-T50 106/350 F EDGE C	



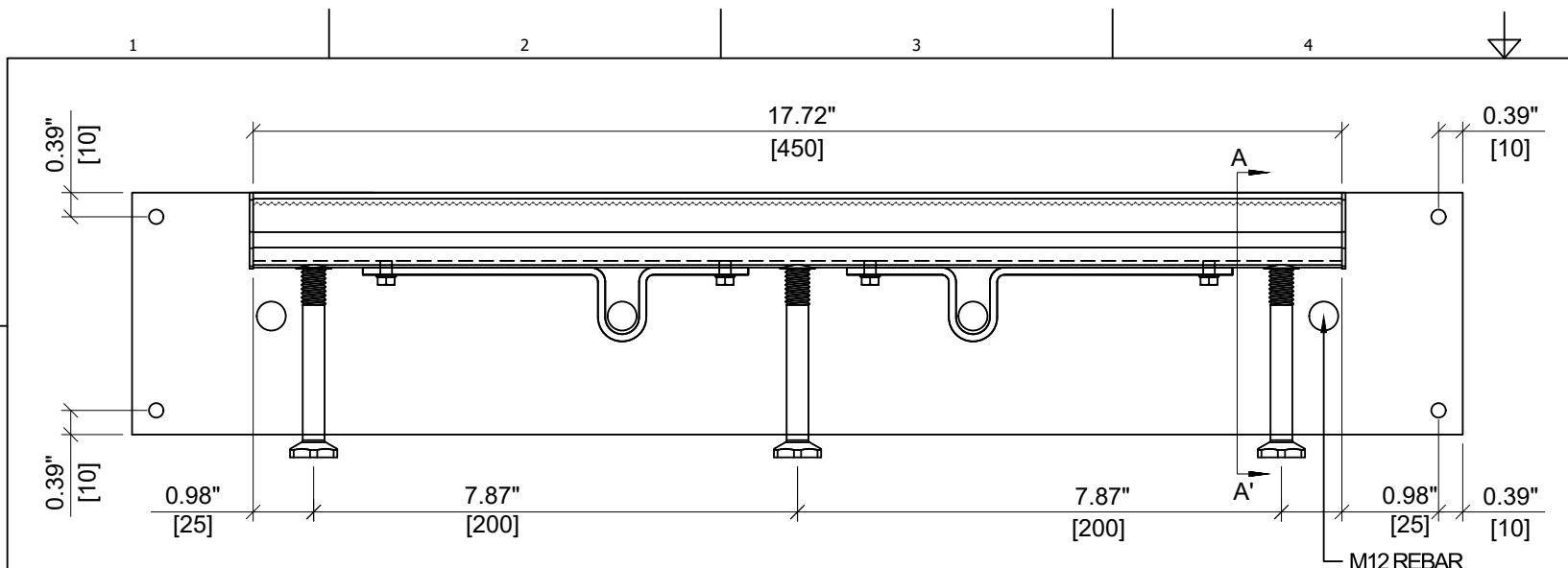

ELEVATION VIEW

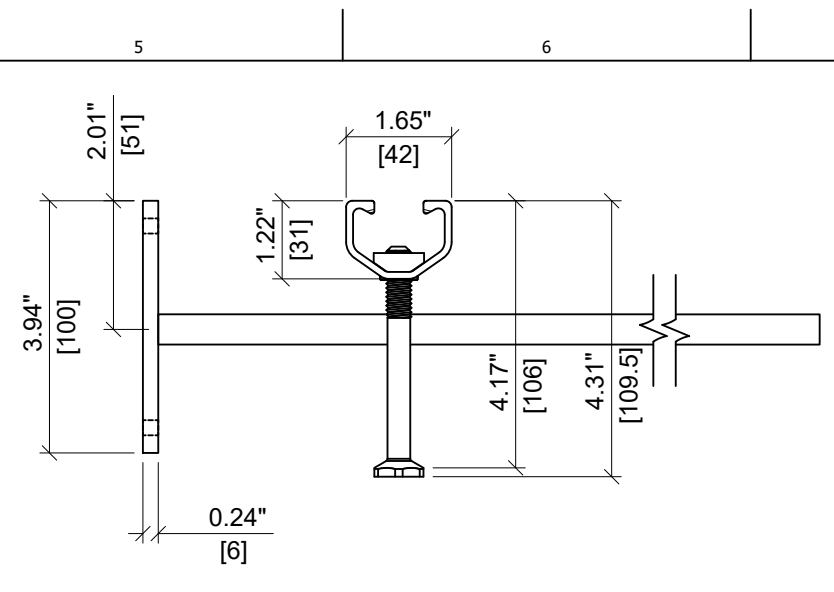

SECTION A-A'

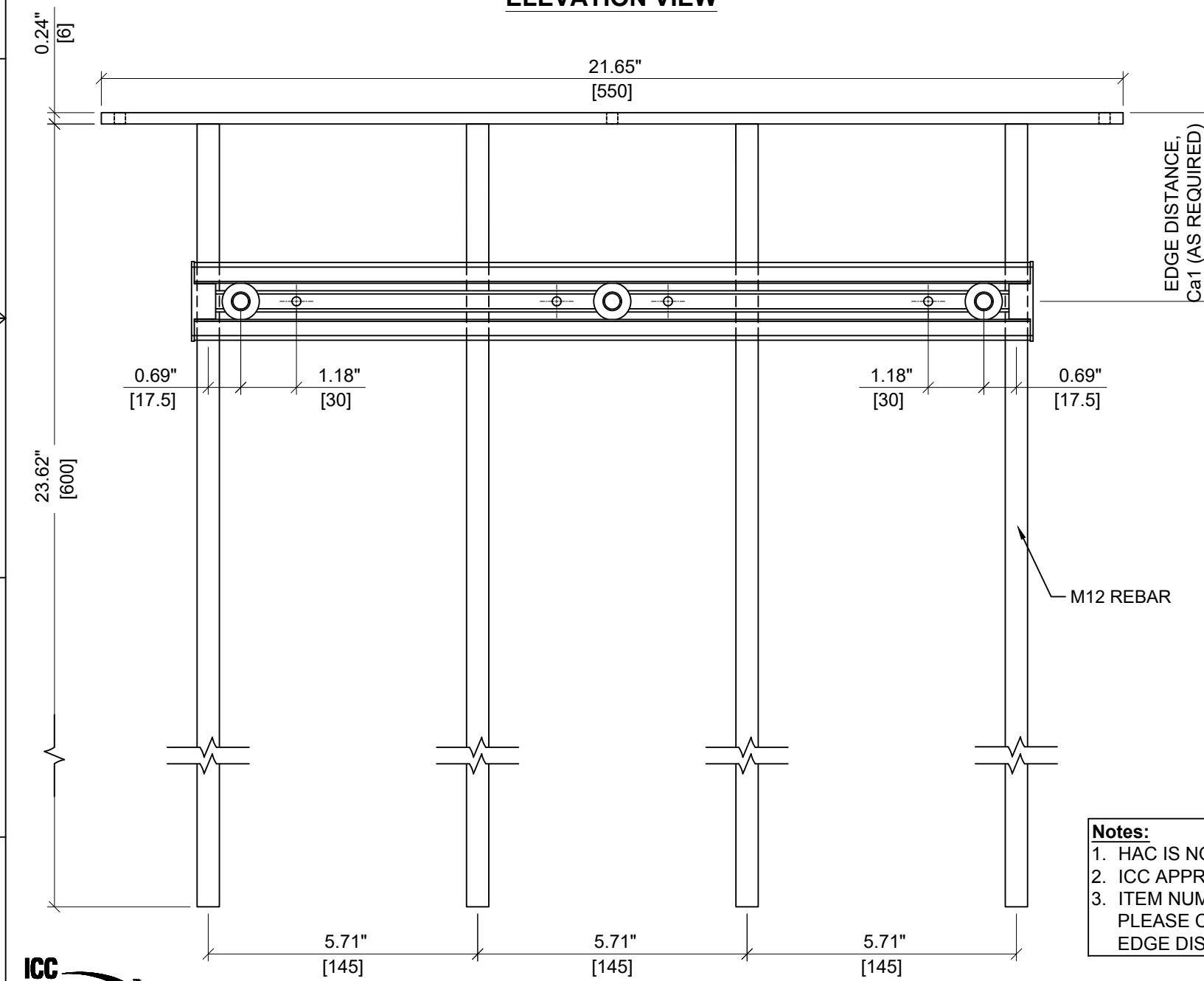

PLAN VIEW

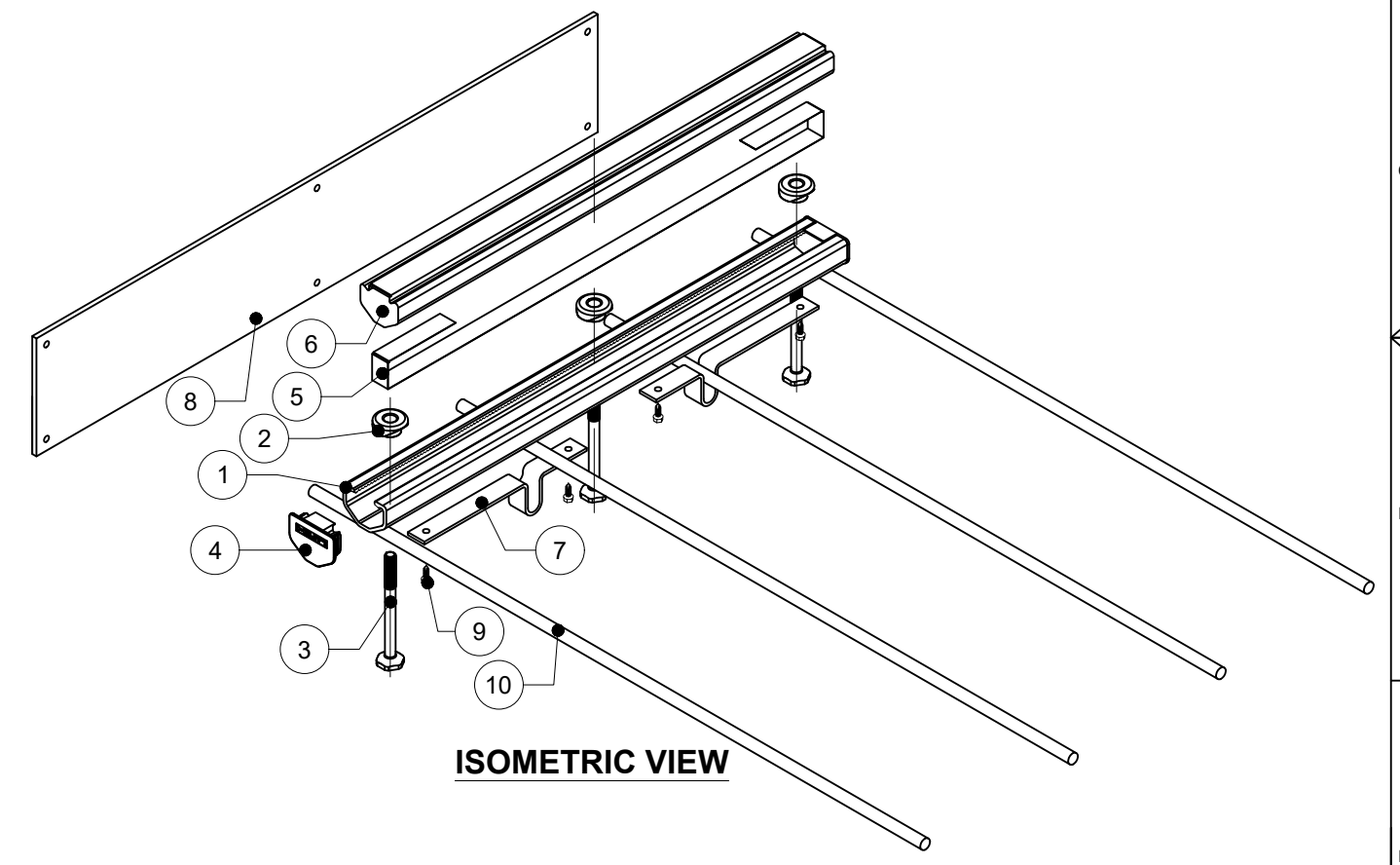

ISOMETRIC VIEW

ITEM	DESCRIPTION	QUANTITY
1	CHANNEL PROFILE	1
2	RIVET CONNECTION	3
3	ROUNDED HEADED ANCHOR	3
4	END CAP	2
5	TEAR OUT BAND	1
6	FILLER FOAM	1
7	STEEL STRAP	2
8	STEEL PLATE	1
9	SELF DRILL SCREW	4
10	M12 REBAR	4

Notes:
 1. HAC IS NOT STRUCTURALLY CONNECTED TO STEEL PLATE OR REBAR.
 2. ICC APPROVAL APPLIES TO HILTI ANCHOR CHANNEL COMPONENT.
 3. ITEM NUMBER VARIES ACCORDING TO THE REQUIRED EDGE DISTANCE. PLEASE CONTACT HILTI TO VERIFY ITEM NUMBERS FOR REQUIRED EDGE DISTANCES.



HILTI

ITEM NUMBER: <p style="font-size: 18px; font-weight: bold;">VARIES³</p>	CHANNEL LIP: <p style="font-weight: bold;">SERRATED</p>
ITEM DESCRIPTION: <p style="font-weight: bold; font-size: 14px;">HAC-T50 106/450 F EDGE C</p>	

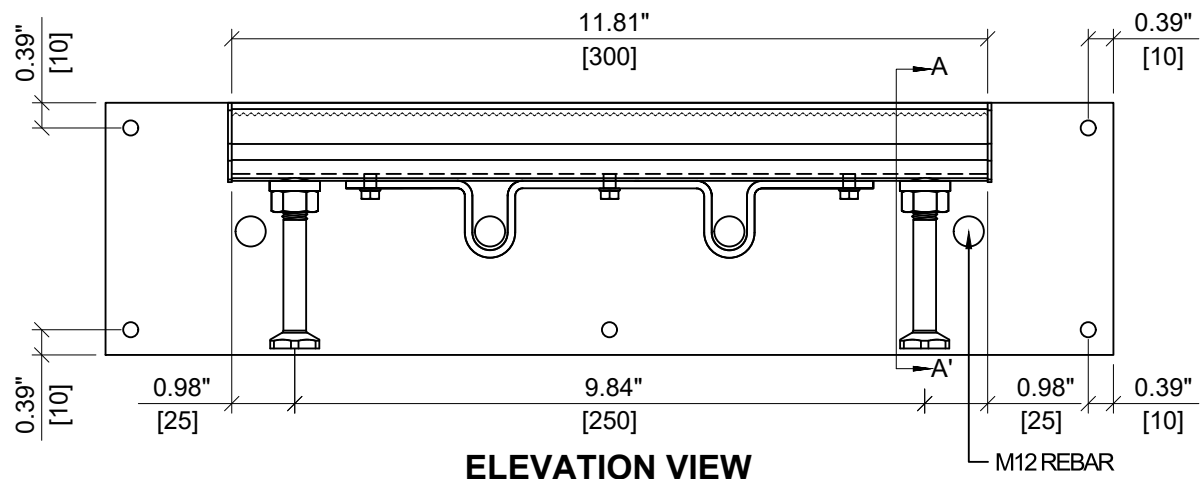

ELEVATION VIEW

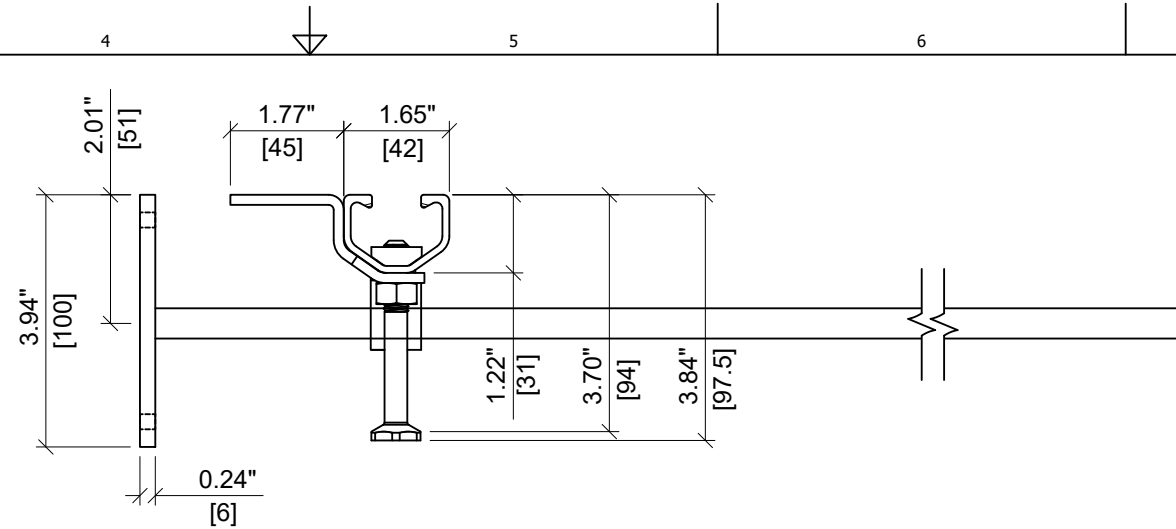

SECTION A-A'

ITEM	DESCRIPTION	QUANTITY
1	CHANNEL PROFILE	1
2	RIVET CONNECTION	2
3	ROUNDED HEADED ANCHOR	2
4	END CAP	2
5	TEAR OUT BAND	1
6	FILLER FOAM	1
7	STEEL STRAP	1
8	STEEL PLATE	1
9	SELF DRILL SCREW	3
10	M12 REBAR	4
11	NUT	2
12	S BRACKET	1

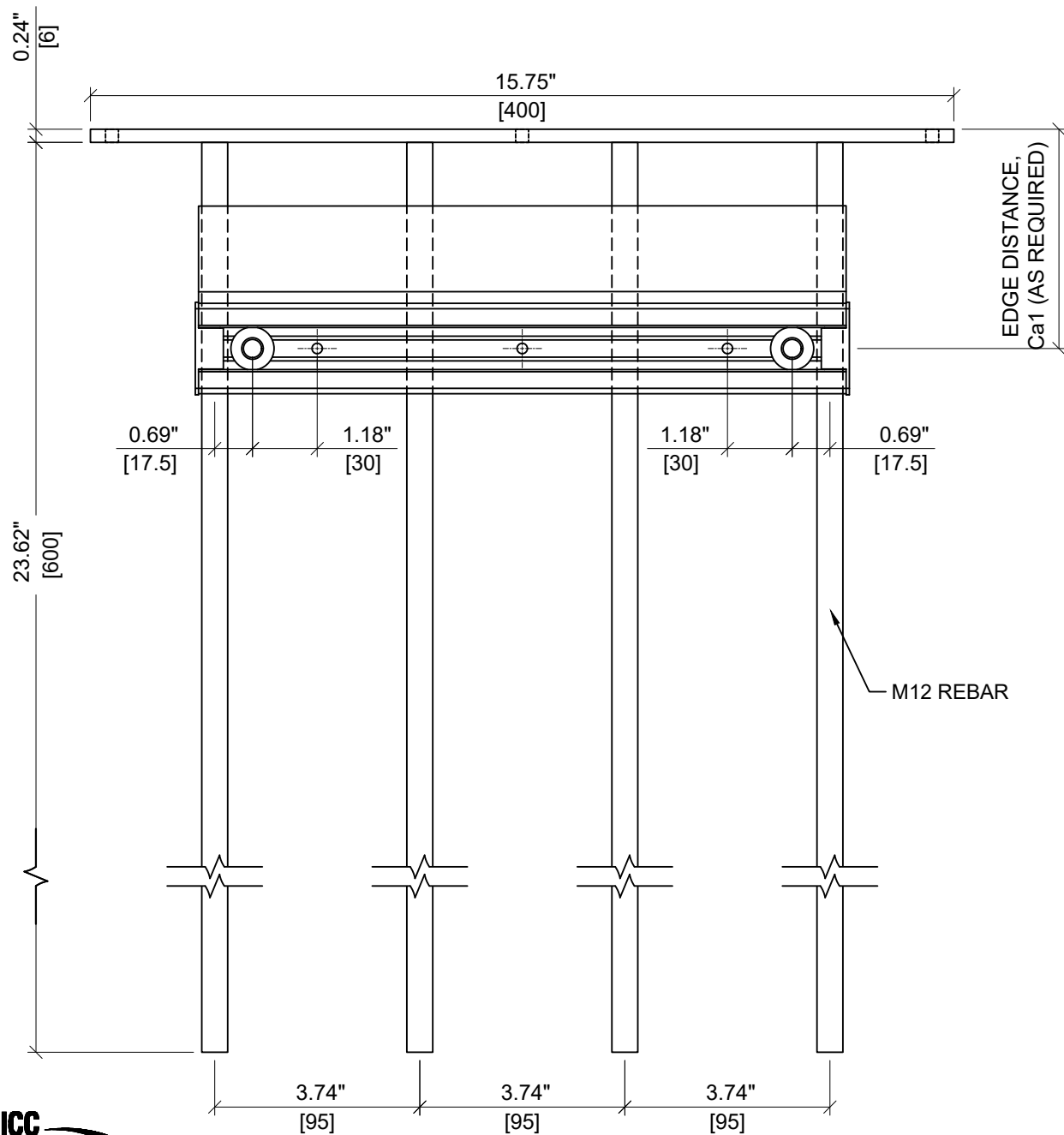

PLAN VIEW

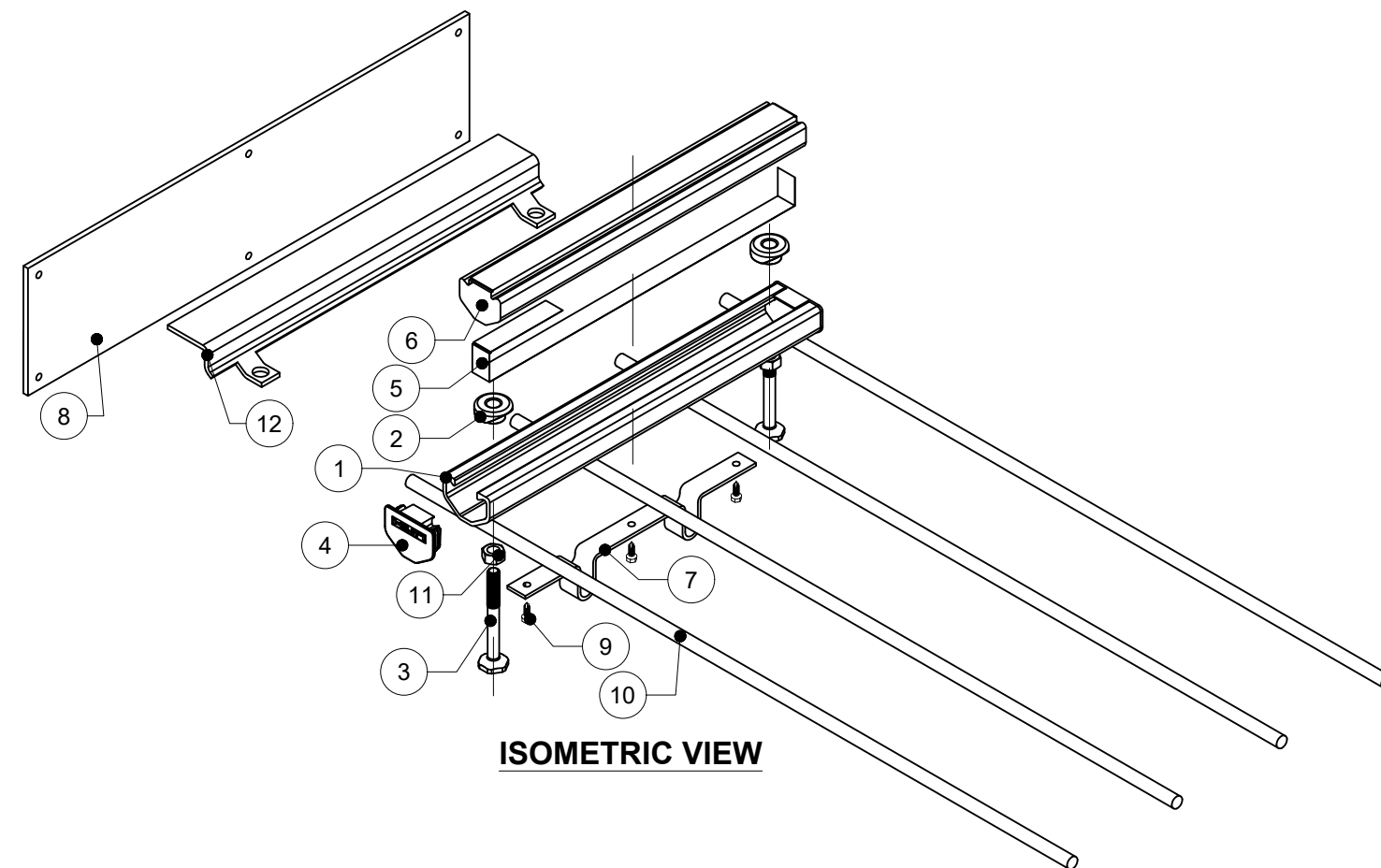

ISOMETRIC VIEW

Notes:
 1. HAC IS NOT STRUCTURALLY CONNECTED TO STEEL PLATE OR REBAR.
 2. ICC APPROVAL APPLIES TO HILTI ANCHOR CHANNEL COMPONENT.
 3. ITEM NUMBER VARIES ACCORDING TO THE REQUIRED EDGE DISTANCE. PLEASE CONTACT HILTI TO VERIFY ITEM NUMBERS FOR REQUIRED EDGE DISTANCES.

HILTI

ITEM NUMBER: <p style="font-size: 18px; font-weight: bold;">VARIES³</p>	CHANNEL LIP: <p style="font-weight: bold;">SERRATED</p>
ITEM DESCRIPTION: <p style="font-weight: bold; font-size: 14px;">HAC-T50 S 94/300 F EDGE C</p>	



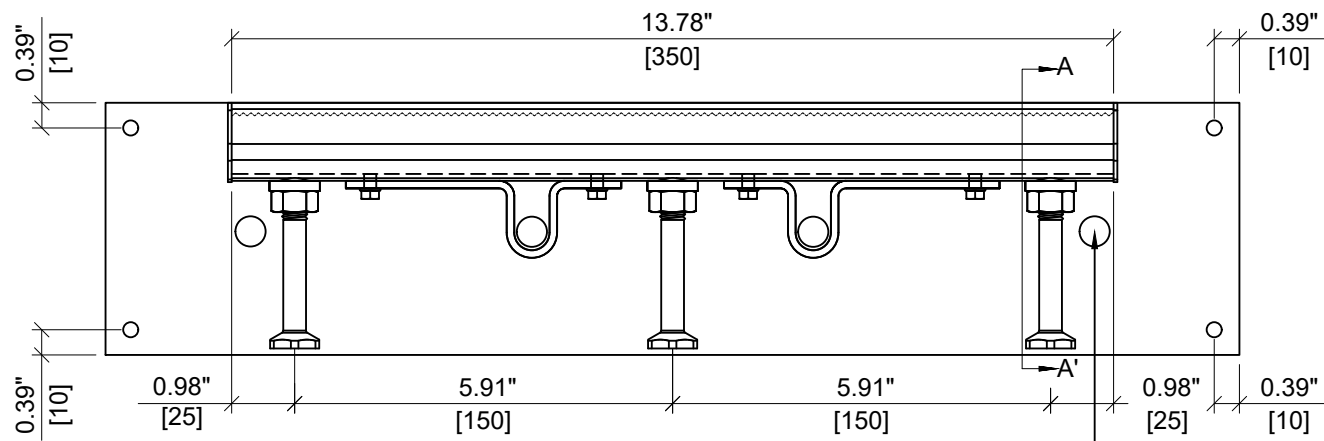

ELEVATION VIEW

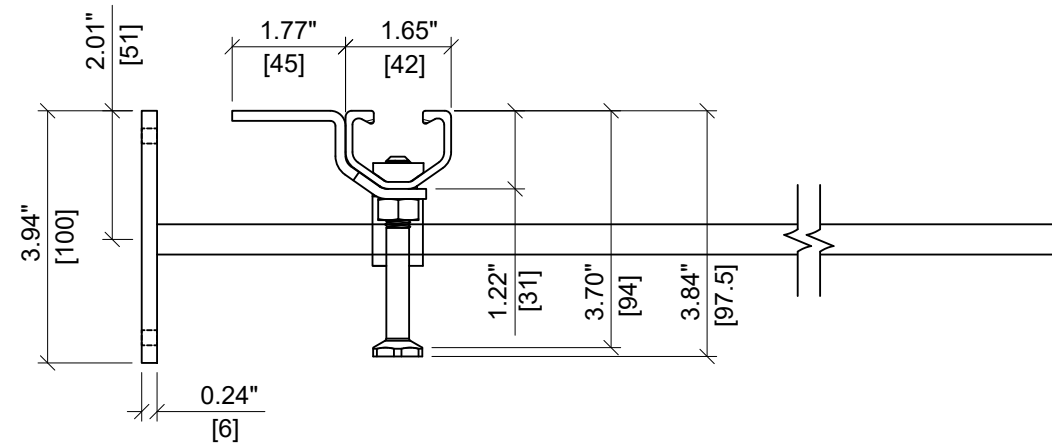

SECTION A-A'

ITEM	DESCRIPTION	QUANTITY
1	CHANNEL PROFILE	1
2	RIVET CONNECTION	3
3	ROUNDED HEADED ANCHOR	3
4	END CAP	2
5	TEAR OUT BAND	1
6	FILLER FOAM	1
7	STEEL STRAP	2
8	STEEL PLATE	1
9	SELF DRILL SCREW	4
10	M12 REBAR	4
11	NUT	3
12	S BRACKET	1

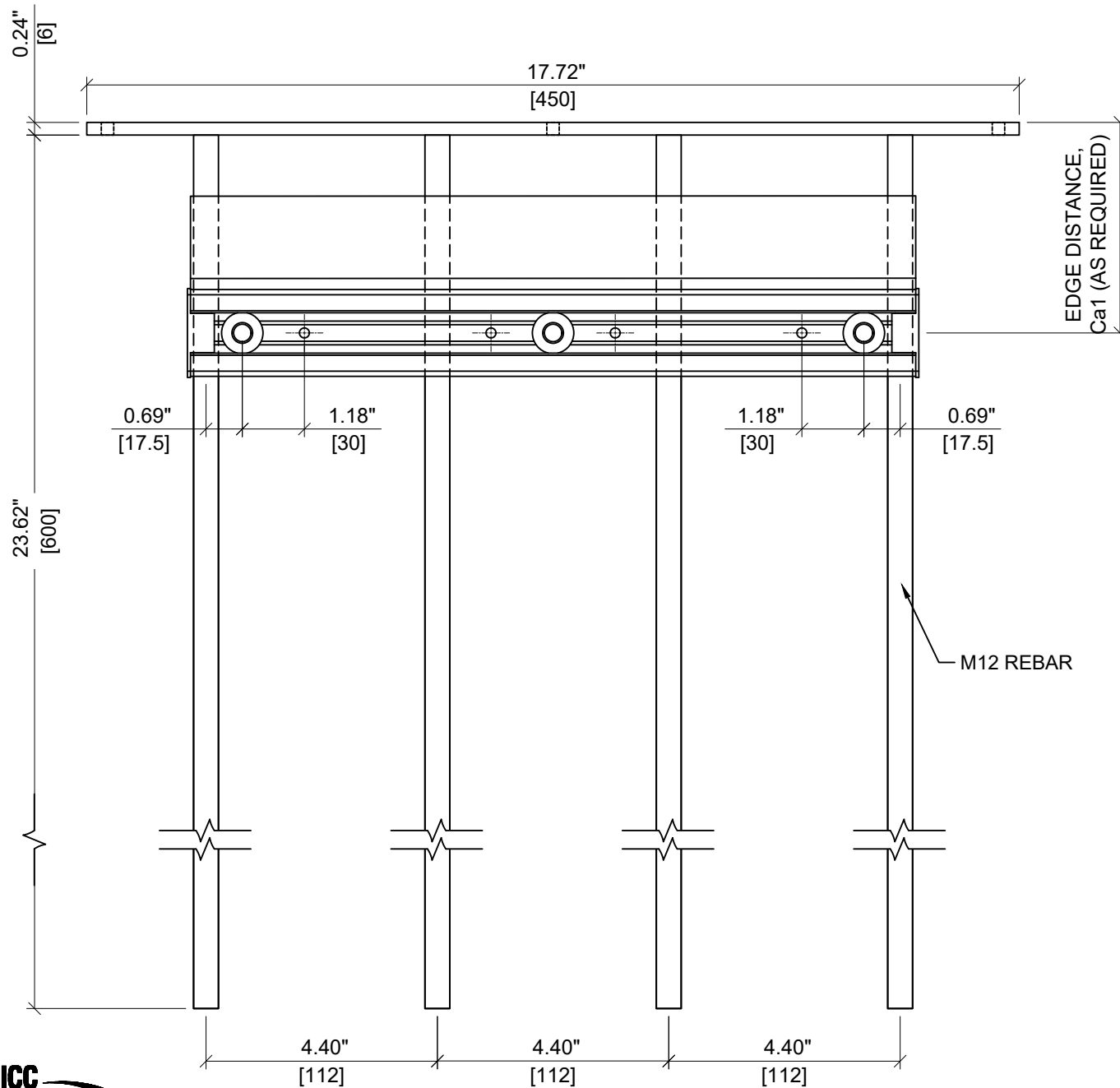

PLAN VIEW

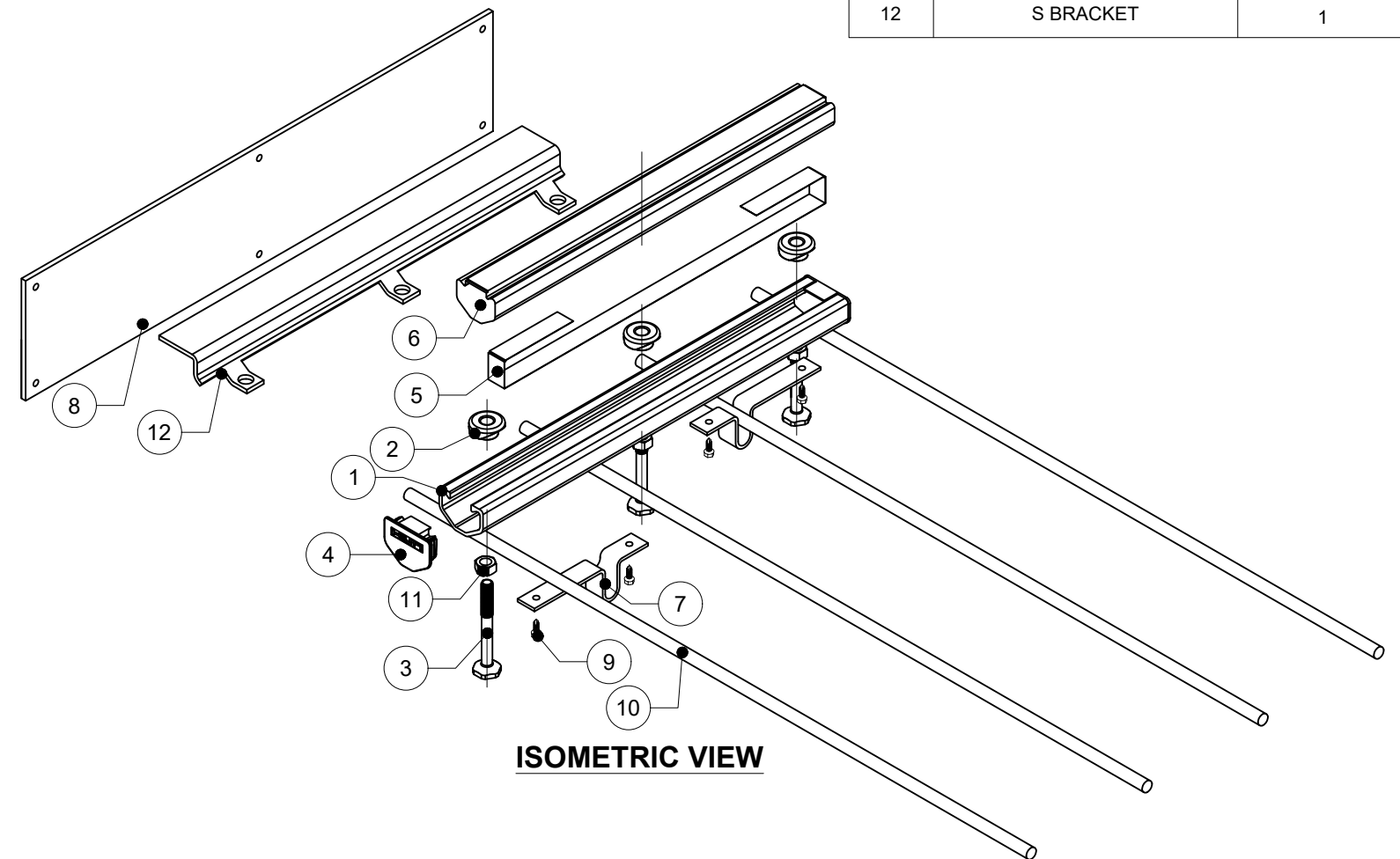

ISOMETRIC VIEW

Notes:
 1. HAC IS NOT STRUCTURALLY CONNECTED TO STEEL PLATE OR REBAR.
 2. ICC APPROVAL APPLIES TO HILTI ANCHOR CHANNEL COMPONENT.
 3. ITEM NUMBER VARIES ACCORDING TO THE REQUIRED EDGE DISTANCE. PLEASE CONTACT HILTI TO VERIFY ITEM NUMBERS FOR REQUIRED EDGE DISTANCES.



HILTI

ITEM NUMBER: VARIES³	CHANNEL LIP: SERRATED
ITEM DESCRIPTION: HAC-T50 S 94/350 F EDGE C	

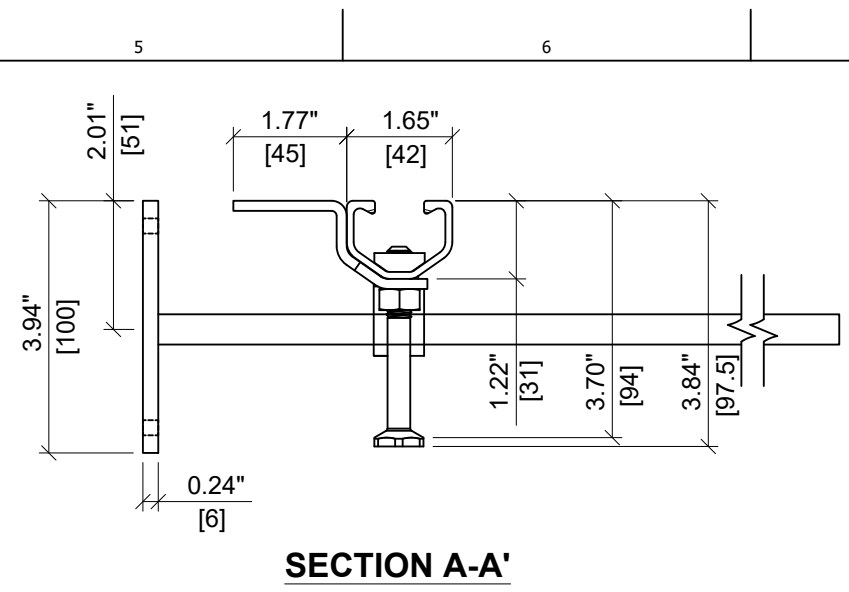
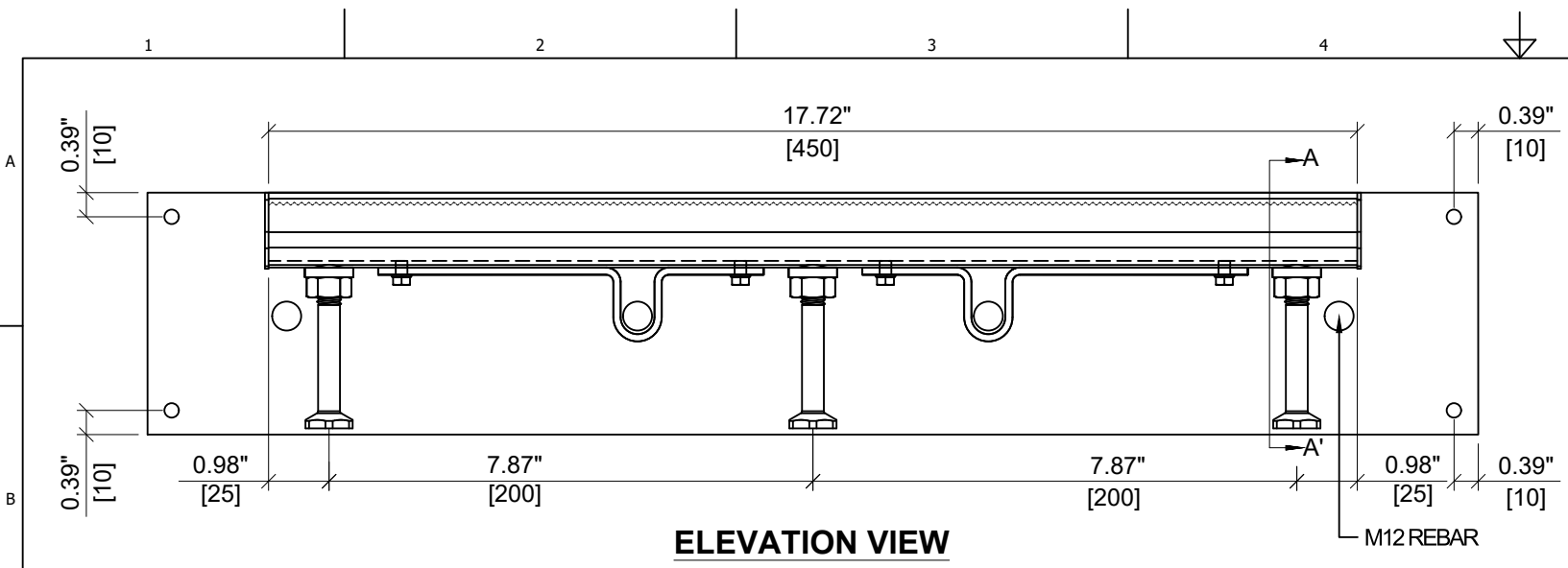

ITEM	DESCRIPTION	QUANTITY
1	CHANNEL PROFILE	1
2	RIVET CONNECTION	3
3	ROUNDED HEADED ANCHOR	3
4	END CAP	2
5	TEAR OUT BAND	1
6	FILLER FOAM	1
7	STEEL STRAP	2
8	STEEL PLATE	1
9	SELF DRILL SCREW	4
10	M12 REBAR	4
11	NUT	3
12	S BRACKET	1

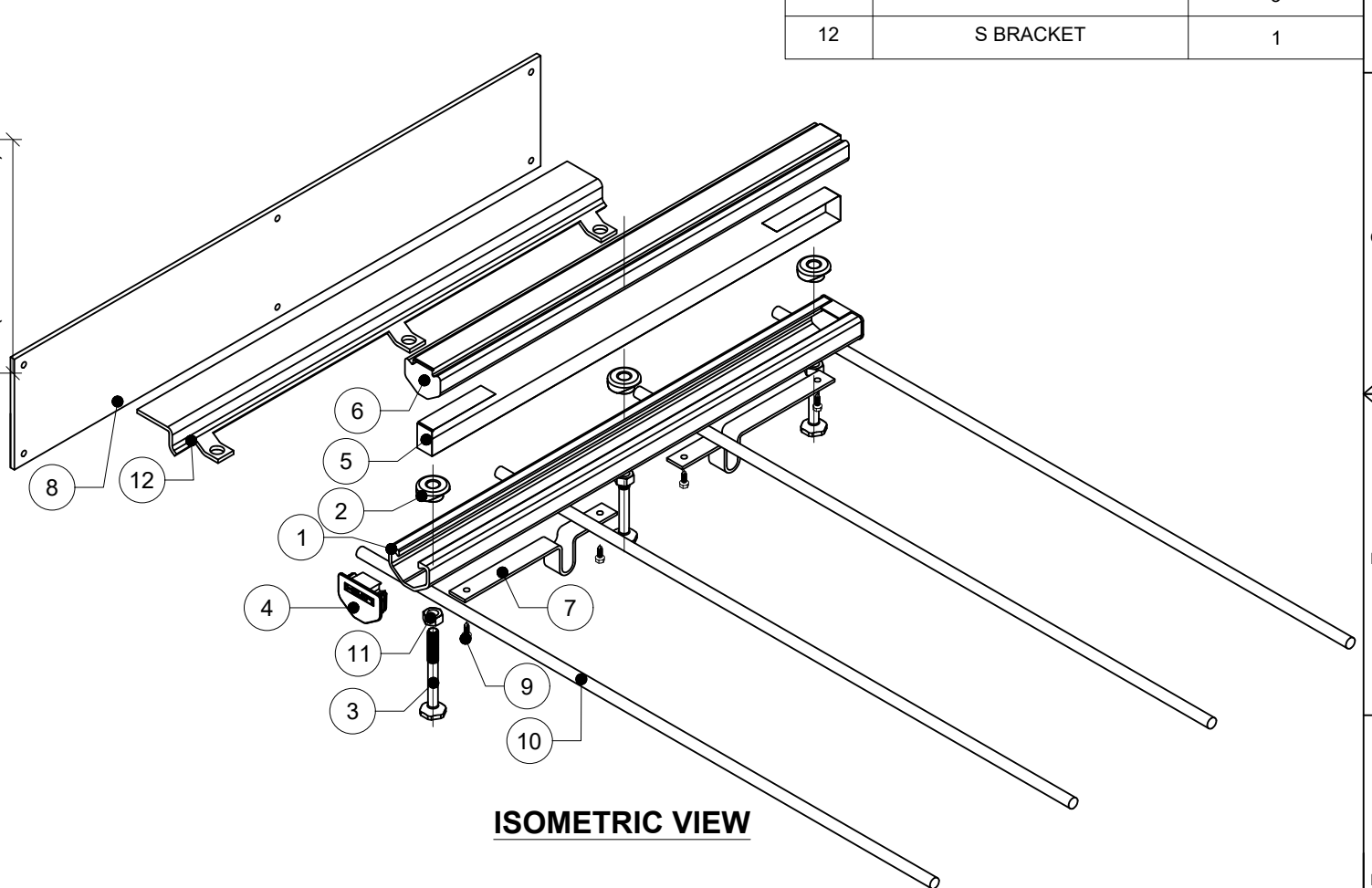
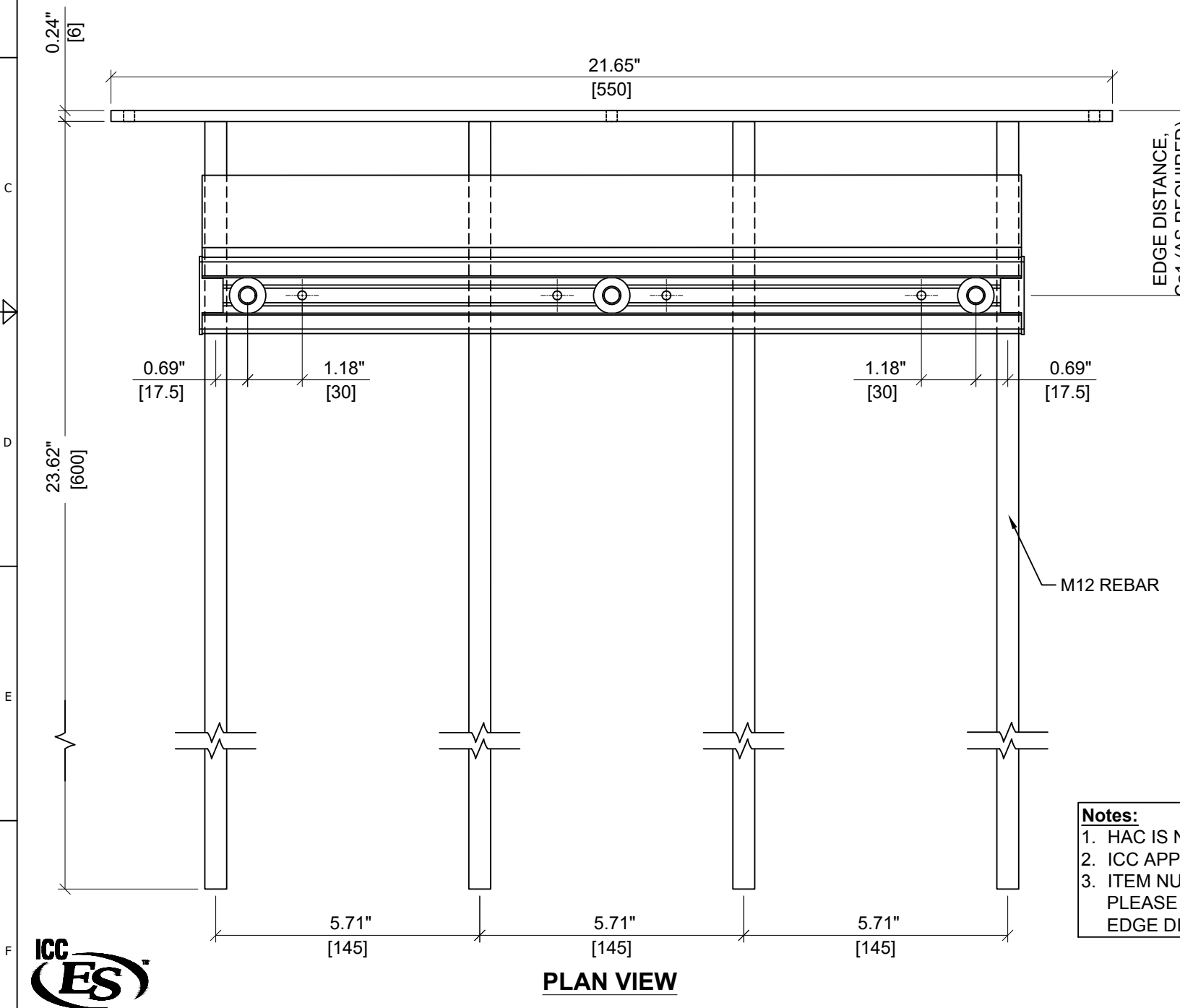

Notes:
 1. HAC IS NOT STRUCTURALLY CONNECTED TO STEEL PLATE OR REBAR.
 2. ICC APPROVAL APPLIES TO HILTI ANCHOR CHANNEL COMPONENT.
 3. ITEM NUMBER VARIES ACCORDING TO THE REQUIRED EDGE DISTANCE. PLEASE CONTACT HILTI TO VERIFY ITEM NUMBERS FOR REQUIRED EDGE DISTANCES.



HILTI

ITEM NUMBER: <p style="font-size: 18px; font-weight: bold;">VARIES³</p>	CHANNEL LIP: <p style="font-weight: bold;">SERRATED</p>
ITEM DESCRIPTION: <p style="font-weight: bold; font-size: 14px;">HAC-T50 S 94/450 F EDGE C</p>	

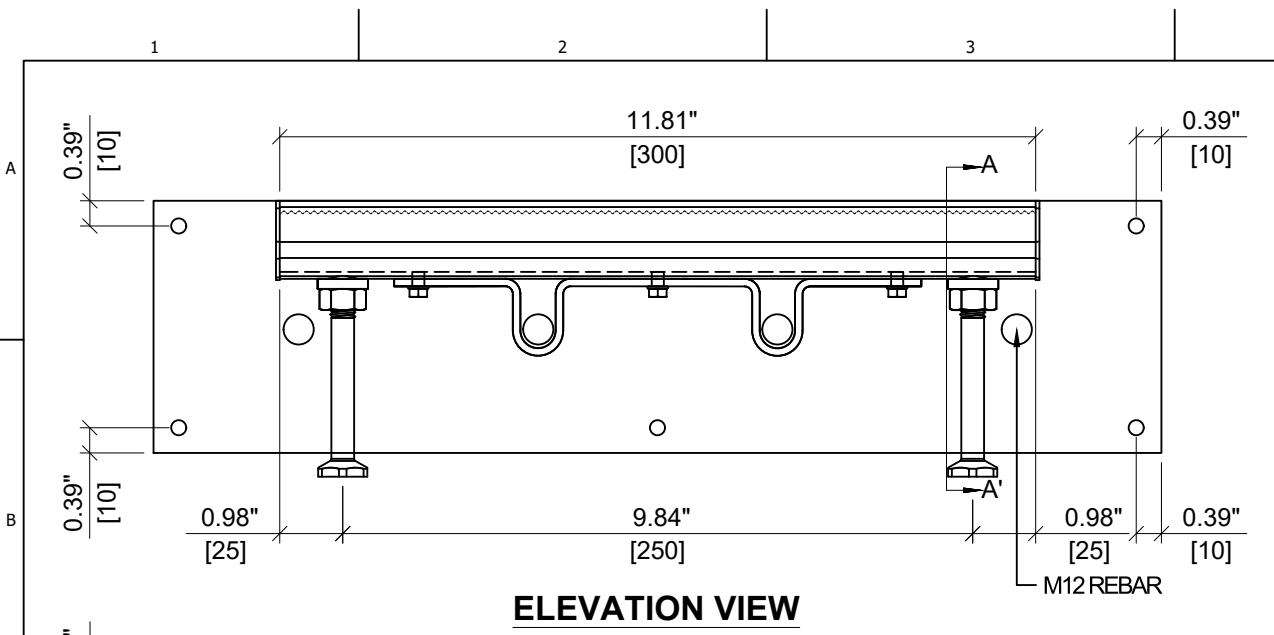

ELEVATION VIEW

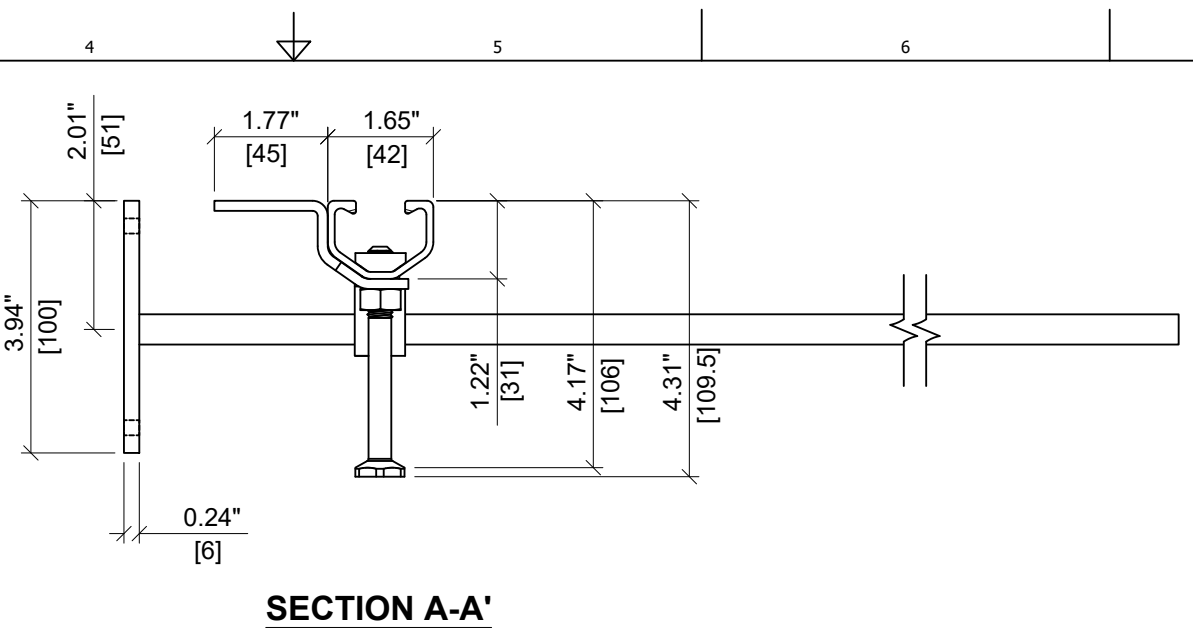

SECTION A-A'

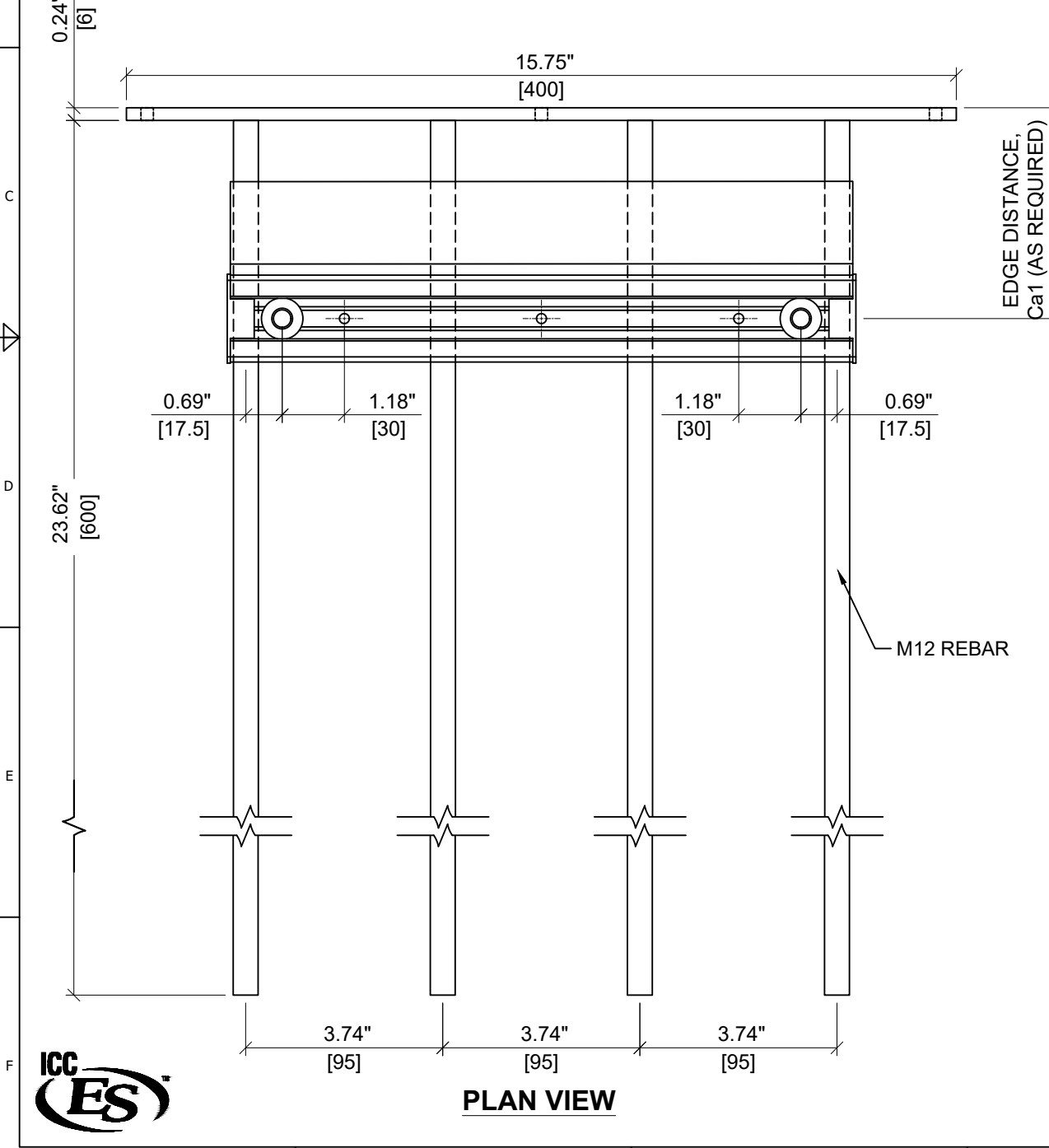

PLAN VIEW

ITEM	DESCRIPTION	QUANTITY
1	CHANNEL PROFILE	1
2	RIVET CONNECTION	2
3	ROUNDED HEADED ANCHOR	2
4	END CAP	2
5	TEAR OUT BAND	1
6	FILLER FOAM	1
7	STEEL STRAP	1
8	STEEL PLATE	1
9	SELF DRILL SCREW	3
10	M12 REBAR	4
11	NUT	2
12	S BRACKET	1

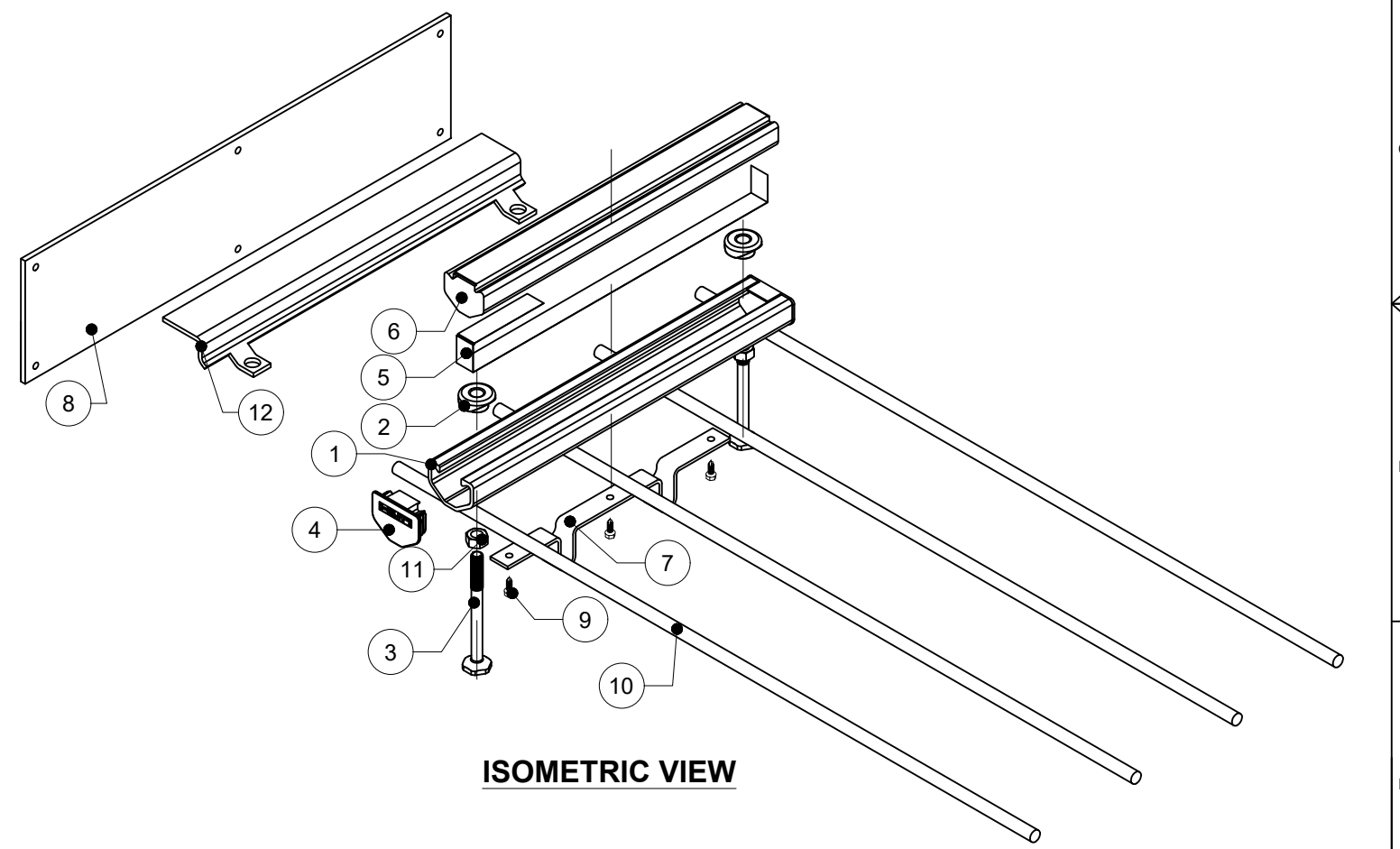

ISOMETRIC VIEW

Notes:
 1. HAC IS NOT STRUCTURALLY CONNECTED TO STEEL PLATE OR REBAR.
 2. ICC APPROVAL APPLIES TO HILTI ANCHOR CHANNEL COMPONENT.
 3. ITEM NUMBER VARIES ACCORDING TO THE REQUIRED EDGE DISTANCE. PLEASE CONTACT HILTI TO VERIFY ITEM NUMBERS FOR REQUIRED EDGE DISTANCES.

HILTI

ITEM NUMBER: VARIES³	CHANNEL LIP: SERRATED
ITEM DESCRIPTION: HAC-T50 S 106/300 F EDGE C	



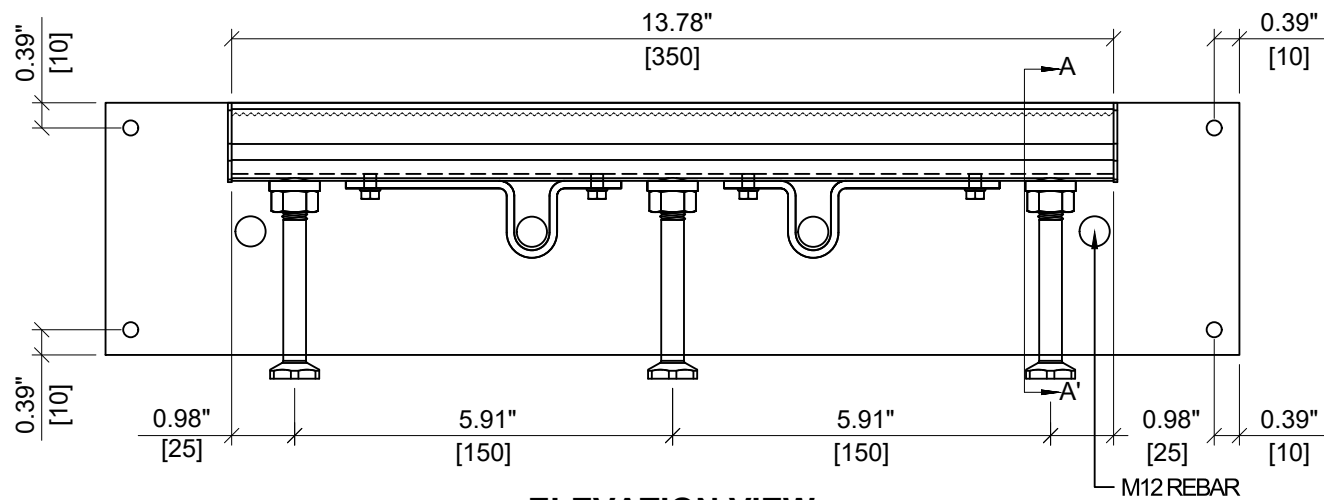

ELEVATION VIEW

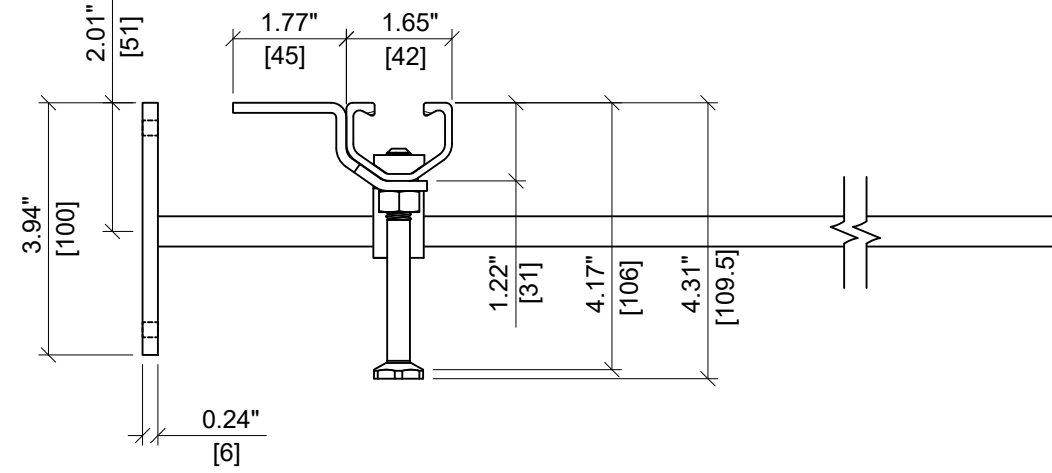

SECTION A-A'

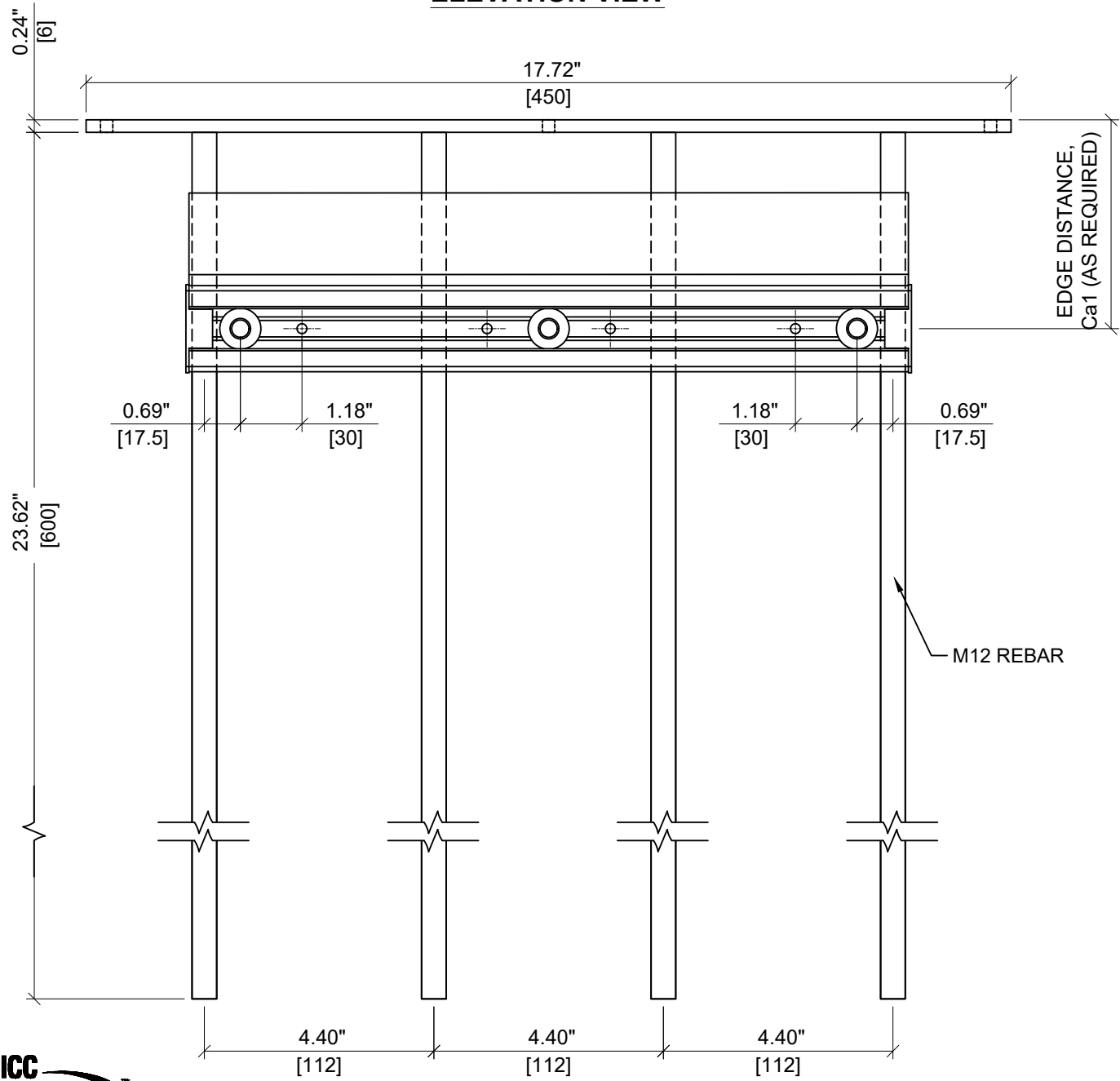

PLAN VIEW

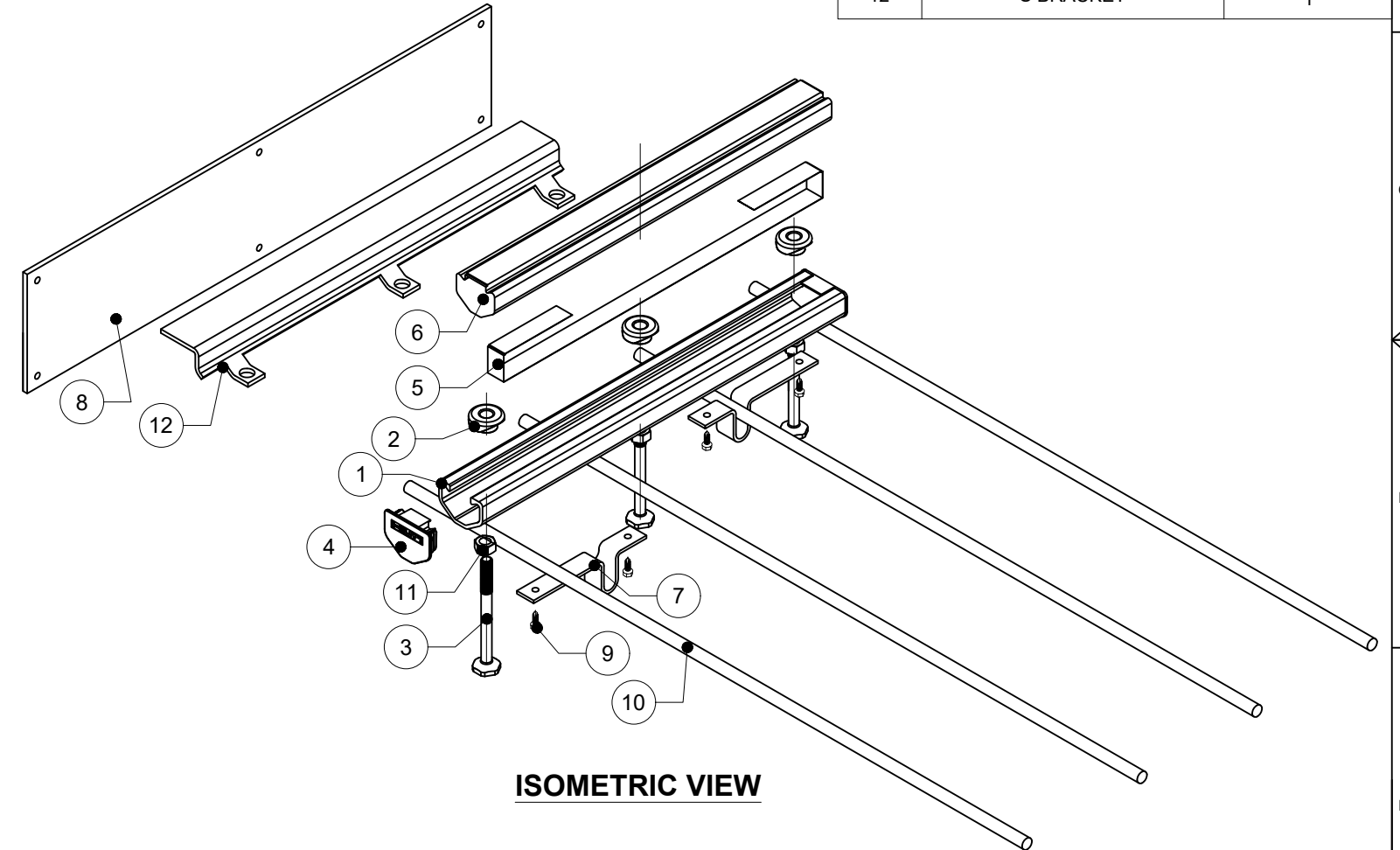

ISOMETRIC VIEW

ITEM	DESCRIPTION	QUANTITY
1	CHANNEL PROFILE	1
2	RIVET CONNECTION	3
3	ROUNDED HEADED ANCHOR	3
4	END CAP	2
5	TEAR OUT BAND	1
6	FILLER FOAM	1
7	STEEL STRAP	2
8	STEEL PLATE	1
9	SELF DRILL SCREW	4
10	M12 REBAR	4
11	NUT	3
12	S BRACKET	1

Notes:
 1. HAC IS NOT STRUCTURALLY CONNECTED TO STEEL PLATE OR REBAR.
 2. ICC APPROVAL APPLIES TO HILTI ANCHOR CHANNEL COMPONENT.
 3. ITEM NUMBER VARIES ACCORDING TO THE REQUIRED EDGE DISTANCE. PLEASE CONTACT HILTI TO VERIFY ITEM NUMBERS FOR REQUIRED EDGE DISTANCES.

HILTI

ITEM NUMBER: <p style="font-size: 18px; font-weight: bold;">VARIES³</p>	CHANNEL LIP: <p style="font-weight: bold;">SERRATED</p>
ITEM DESCRIPTION: <p style="font-weight: bold; text-align: center;">HAC-T50 S 106/350 F EDGE C</p>	



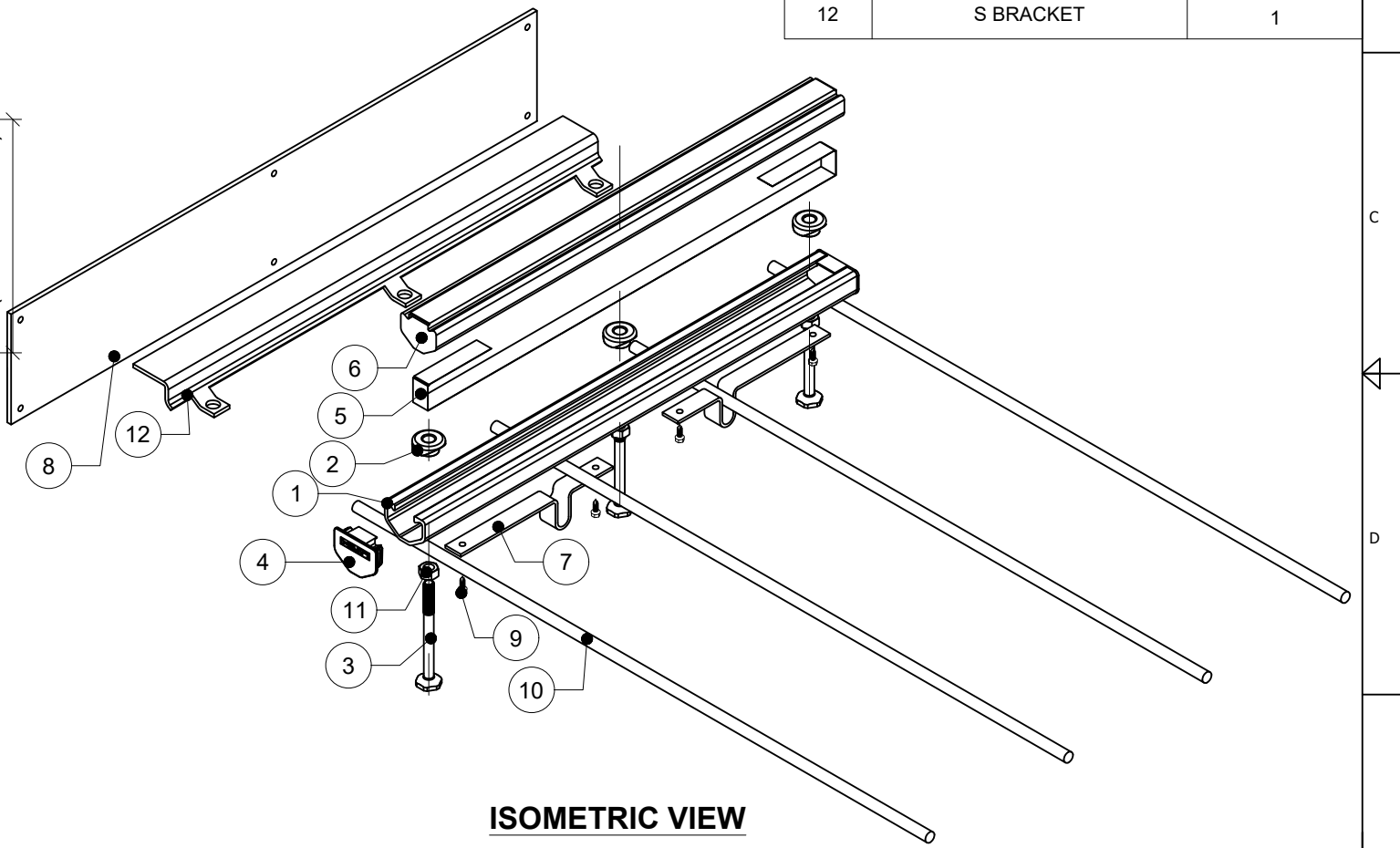
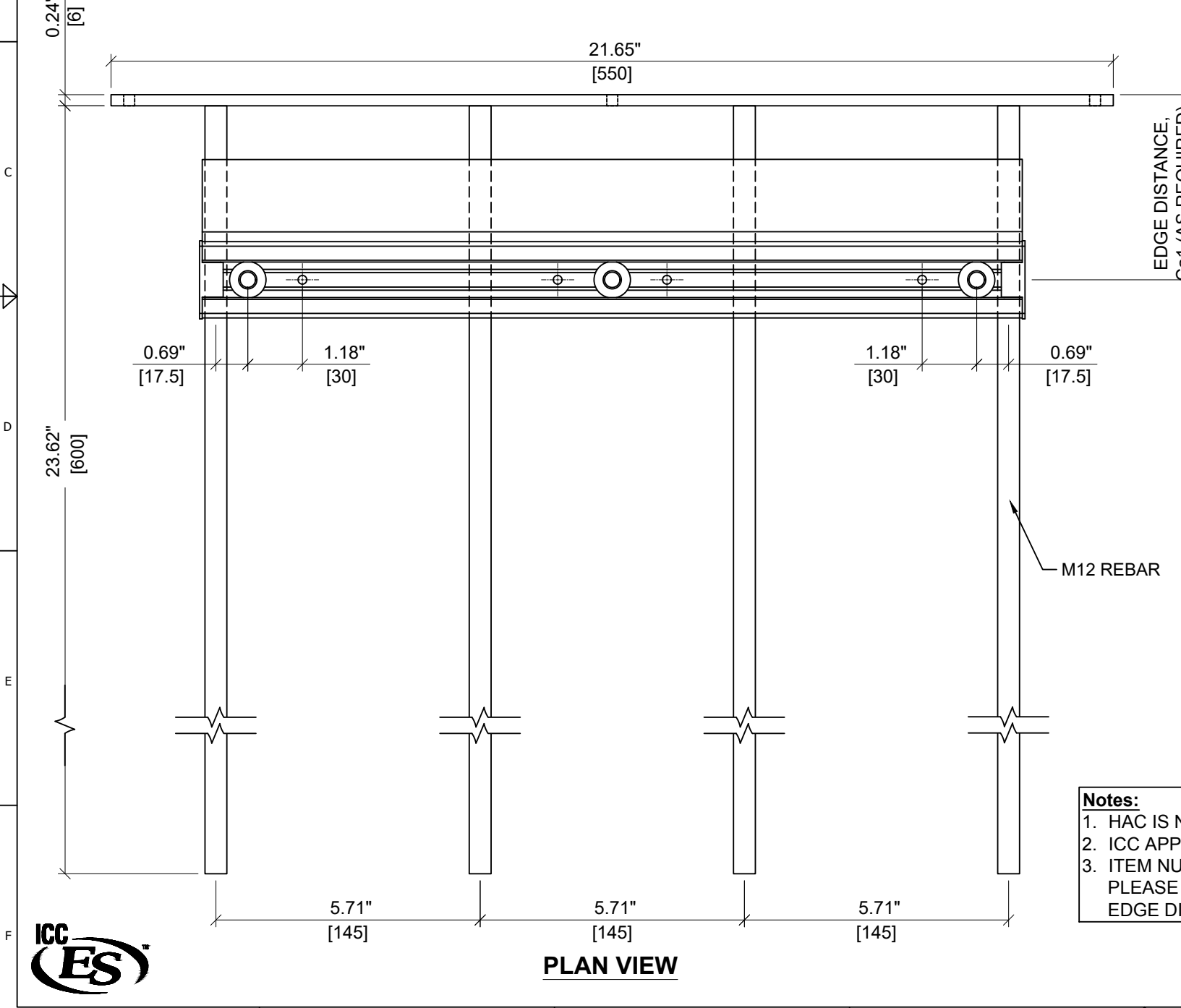
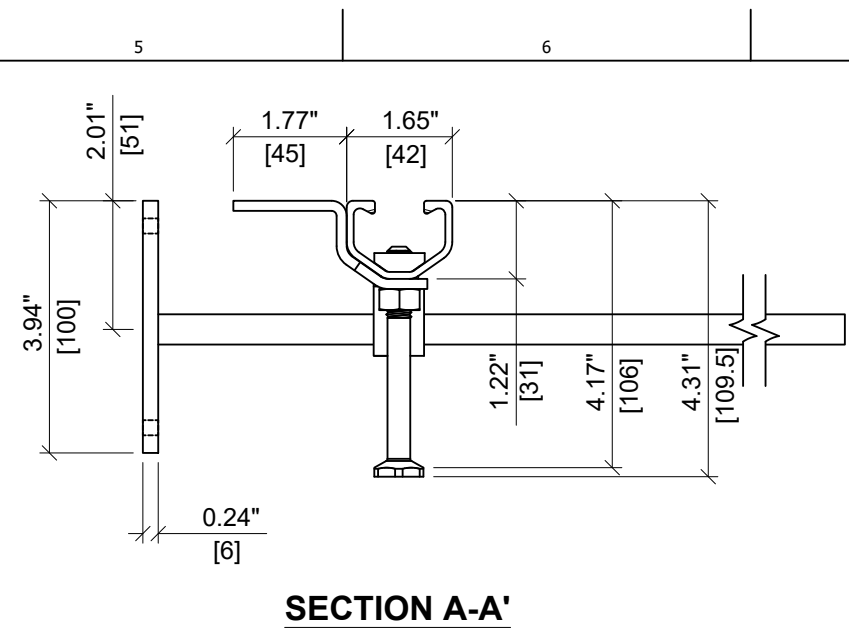
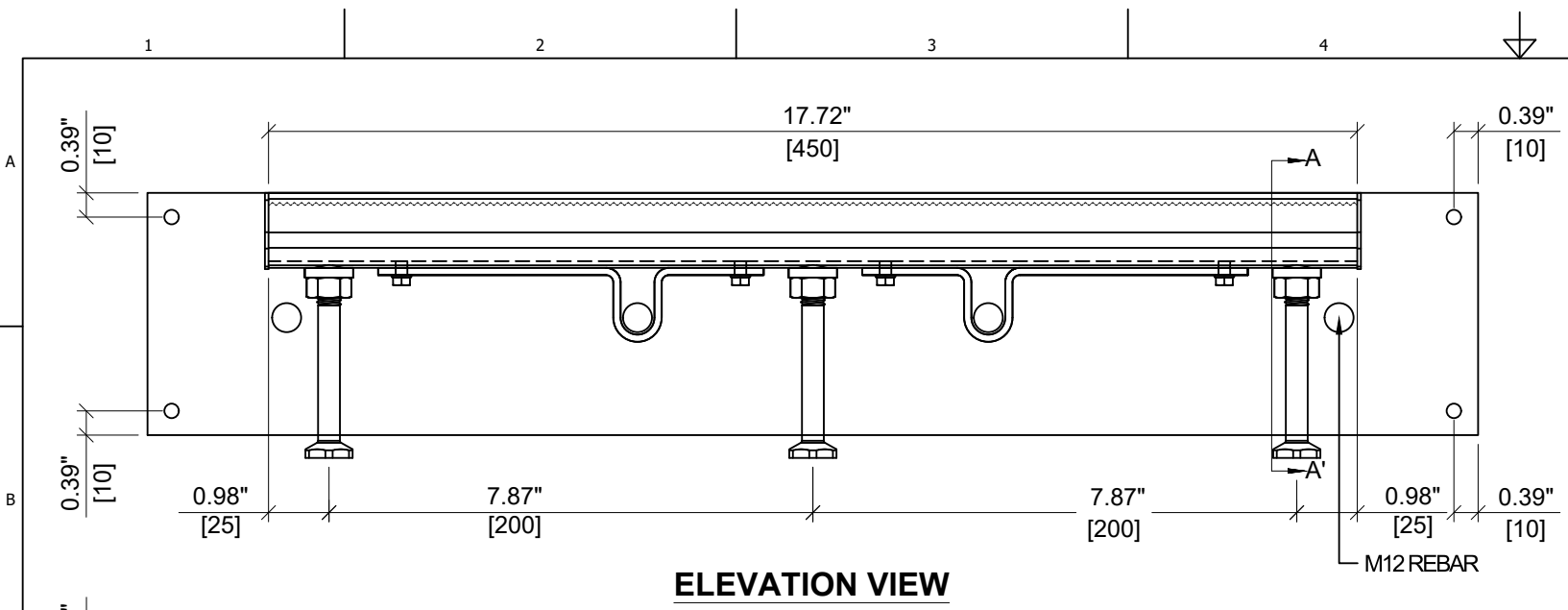

ITEM	DESCRIPTION	QUANTITY
1	CHANNEL PROFILE	1
2	RIVET CONNECTION	3
3	ROUNDED HEADED ANCHOR	3
4	END CAP	2
5	TEAR OUT BAND	1
6	FILLER FOAM	1
7	STEEL STRAP	2
8	STEEL PLATE	1
9	SELF DRILL SCREW	4
10	M12 REBAR	4
11	NUT	3
12	S BRACKET	1

Notes:
 1. HAC IS NOT STRUCTURALLY CONNECTED TO STEEL PLATE OR REBAR.
 2. ICC APPROVAL APPLIES TO HILTI ANCHOR CHANNEL COMPONENT.
 3. ITEM NUMBER VARIES ACCORDING TO THE REQUIRED EDGE DISTANCE. PLEASE CONTACT HILTI TO VERIFY ITEM NUMBERS FOR REQUIRED EDGE DISTANCES.

HILTI

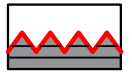
ITEM NUMBER: **VARIES³** CHANNEL LIP: **SERRATED** 

ITEM DESCRIPTION: **HAC-T50 S 106/450 F EDGE C**

