

ITEM	DESCRIPTION	QUANTITY
1	CHANNEL PROFILE	1
2	RIVET CONNECTION	2
3	ROUNDED HEADED ANCHOR	2
4	END CAP	2
5	CLAMPING SHEET DISTANCE	2
6	TEAR OUT BAND	1
7	FILLER FOAM	1
8	STEEL STRAP	1
9	STEEL PLATE	1
10	SELF DRILL SCREW	4
11	M12 REBAR	4

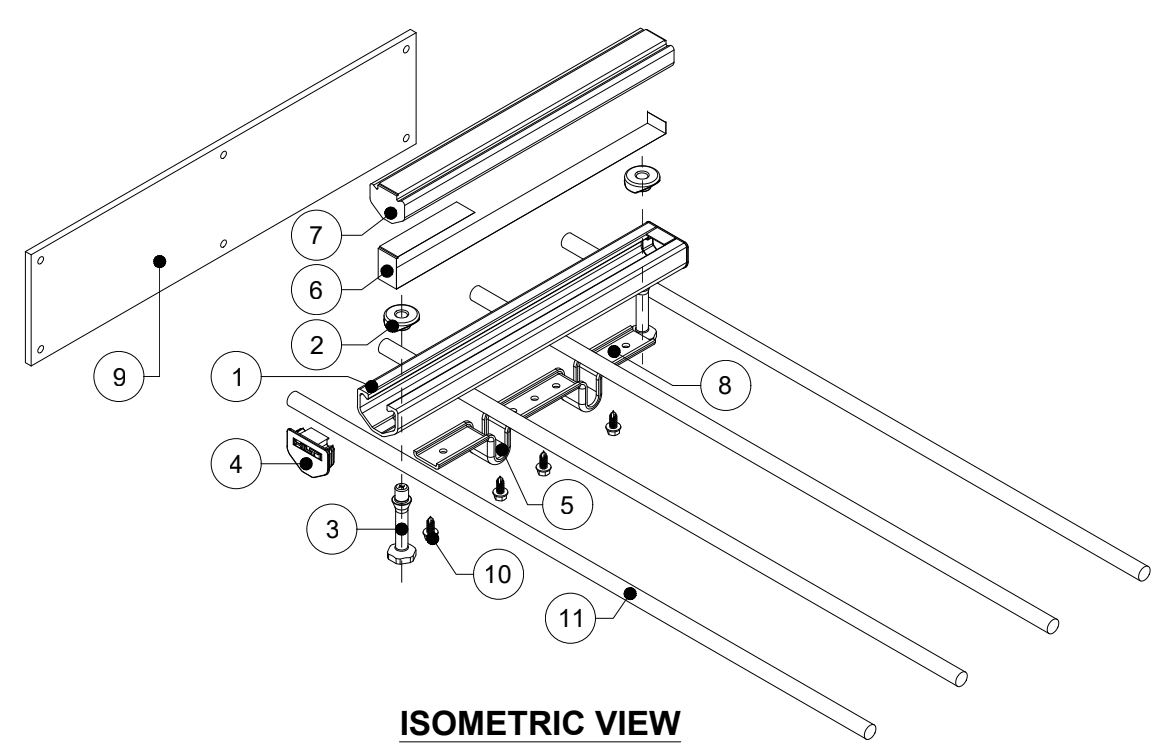

Notes:

- HAC IS NOT STRUCTURALLY CONNECTED TO STEEL PLATE OR REBAR.
- ICC APPROVAL APPLIES TO HILTI ANCHOR CHANNEL COMPONENT.

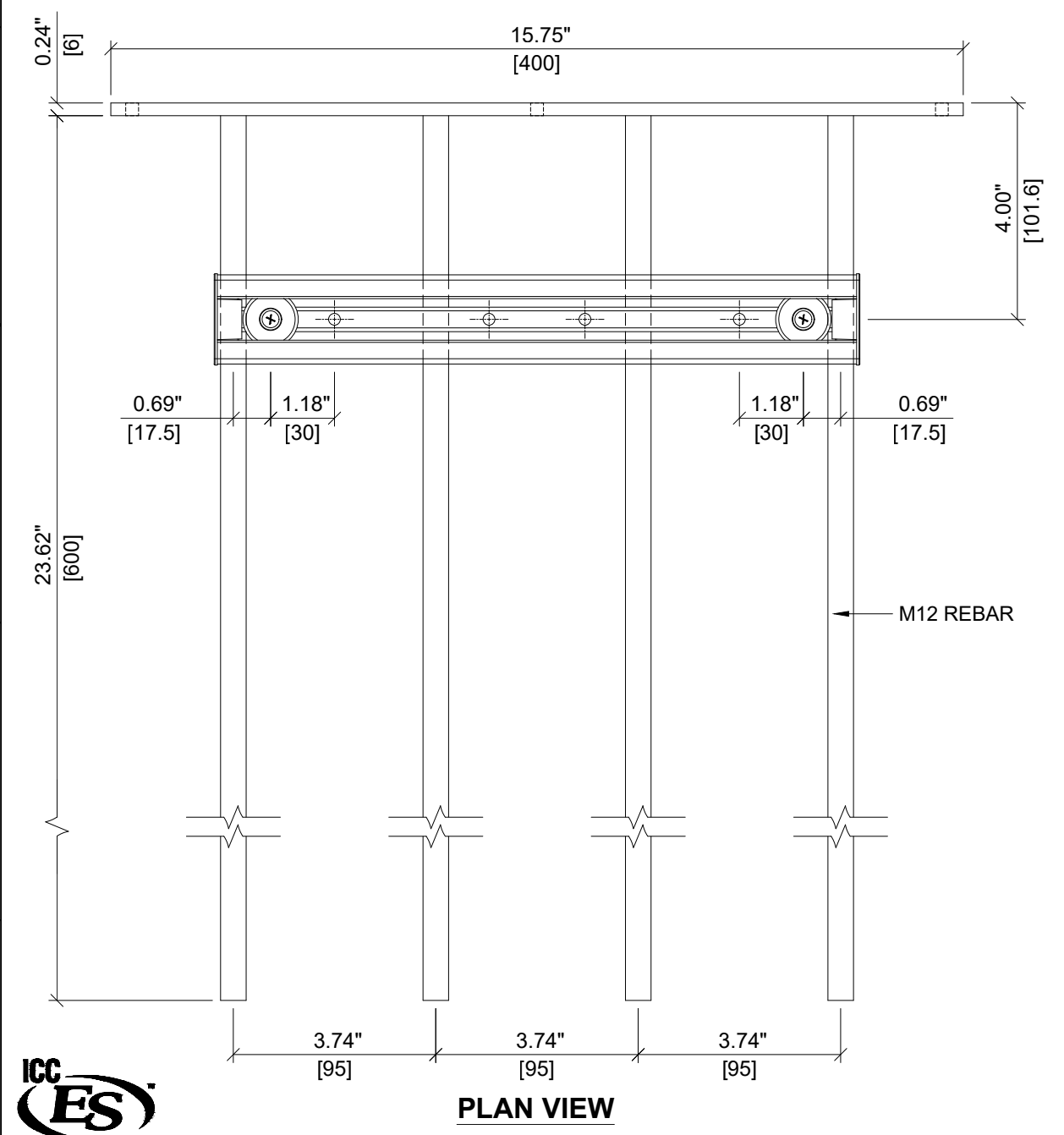

HILTI

ITEM NUMBER: <div style="font-size: 18px; font-weight: bold;">2366645</div>	CHANNEL LIP: <div style="font-size: 18px; font-weight: bold;">SMOOTH</div>
ITEM DESCRIPTION: <div style="font-weight: bold;">Rebar HAC-V 50 71/300 F EDGE C 4"</div>	

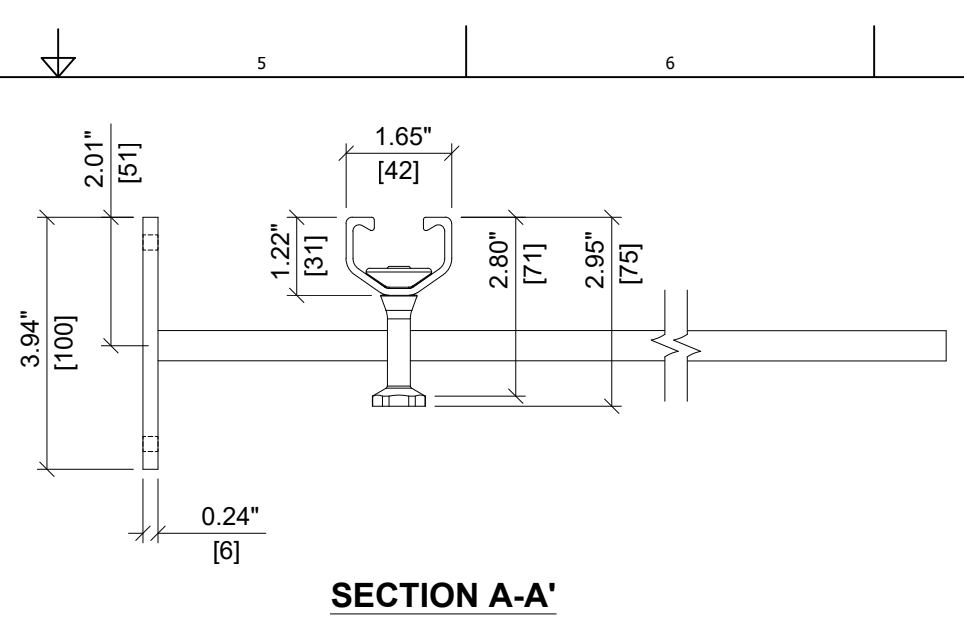
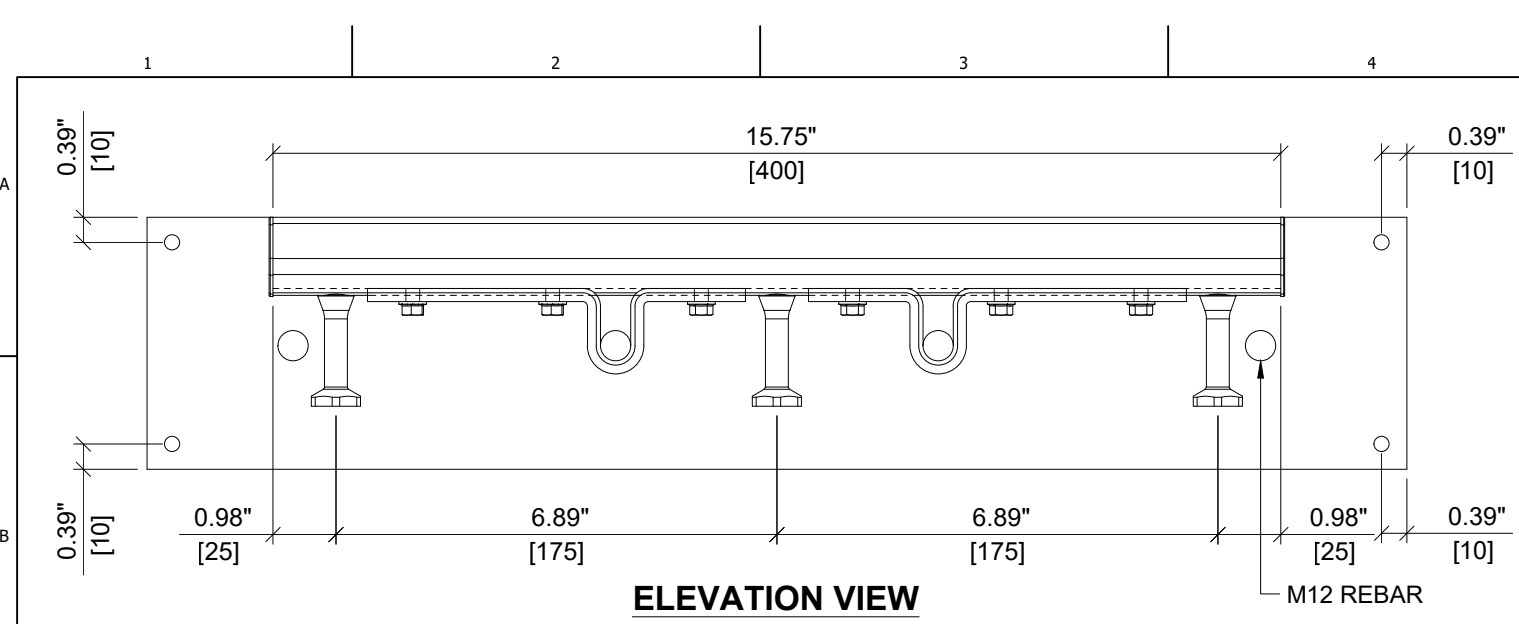

ITEM	DESCRIPTION	QUANTITY
1	CHANNEL PROFILE	1
2	RIVET CONNECTION	3
3	ROUNDED HEADED ANCHOR	3
4	END CAP	2
5	CLAMPING SHEET DISTANCE	2
6	TEAR OUT BAND	1
7	FILLER FOAM	1
8	STEEL STRAP	2
9	STEEL PLATE	1
10	SELF DRILL SCREW	6
11	M12 REBAR	4

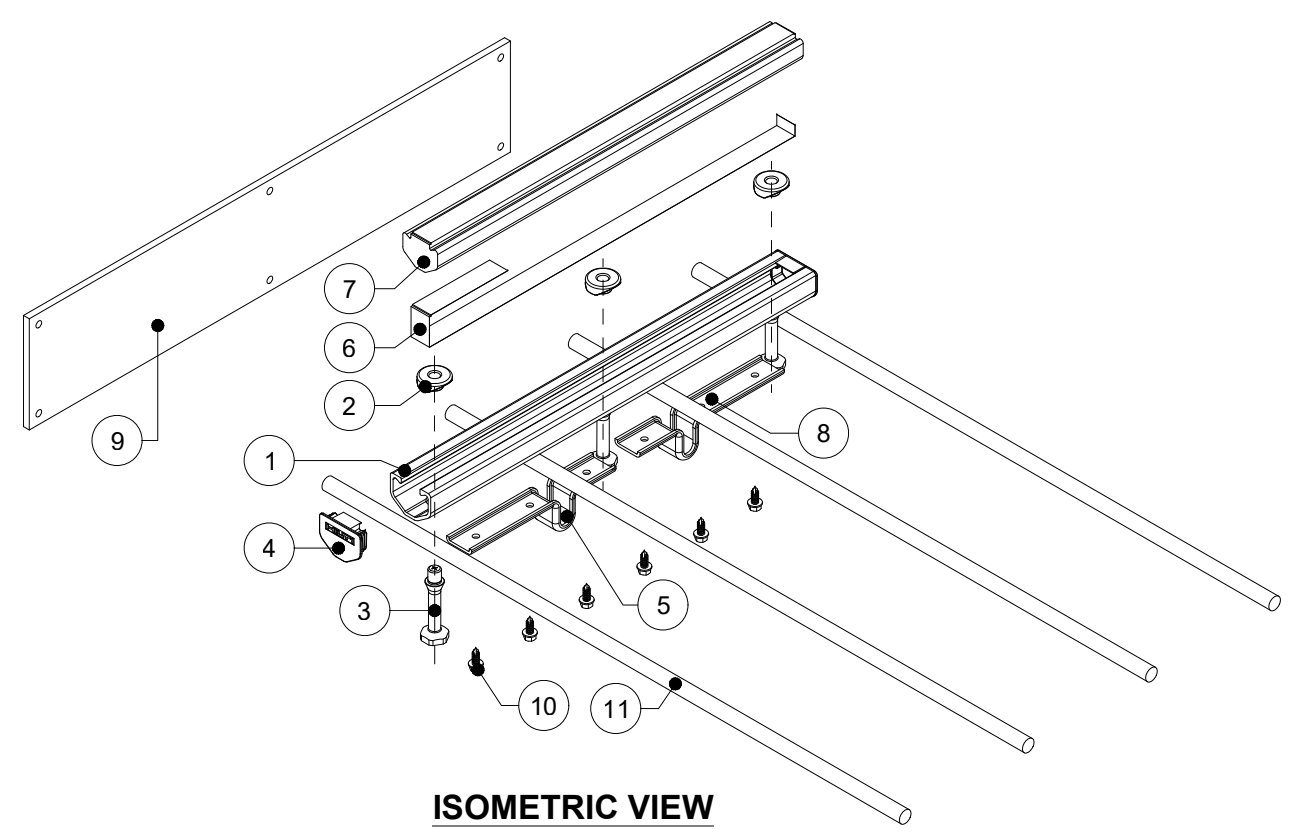
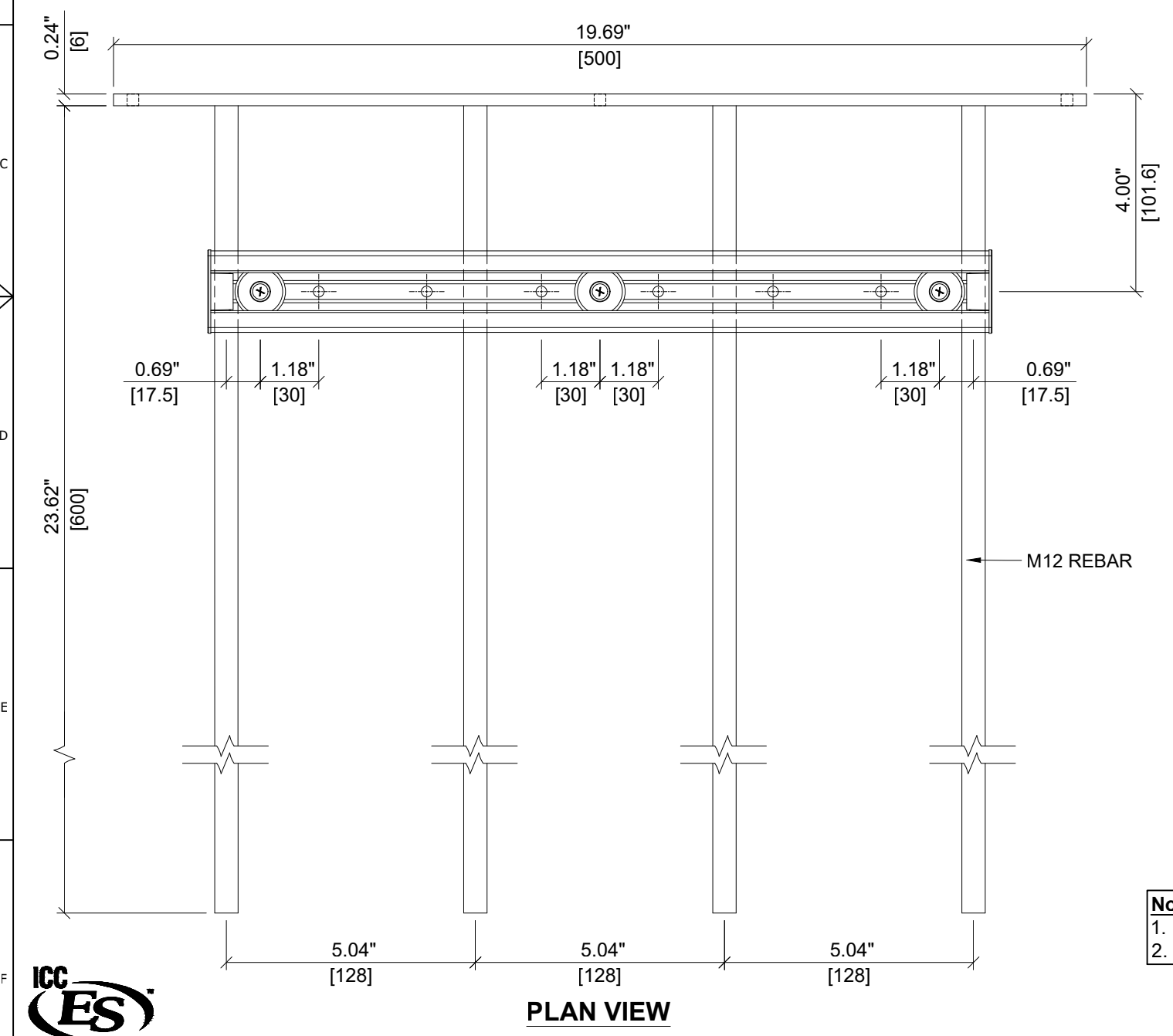

Notes:
 1. HAC IS NOT STRUCTURALLY CONNECTED TO STEEL PLATE OR REBAR.
 2. ICC APPROVAL APPLIES TO HILTI ANCHOR CHANNEL COMPONENT.



ITEM NUMBER: 2366646	CHANNEL LIP: SMOOTH
--------------------------------	-------------------------------

ITEM DESCRIPTION:
Rebar HAC-V 50 71/400 F EDGE C 4"

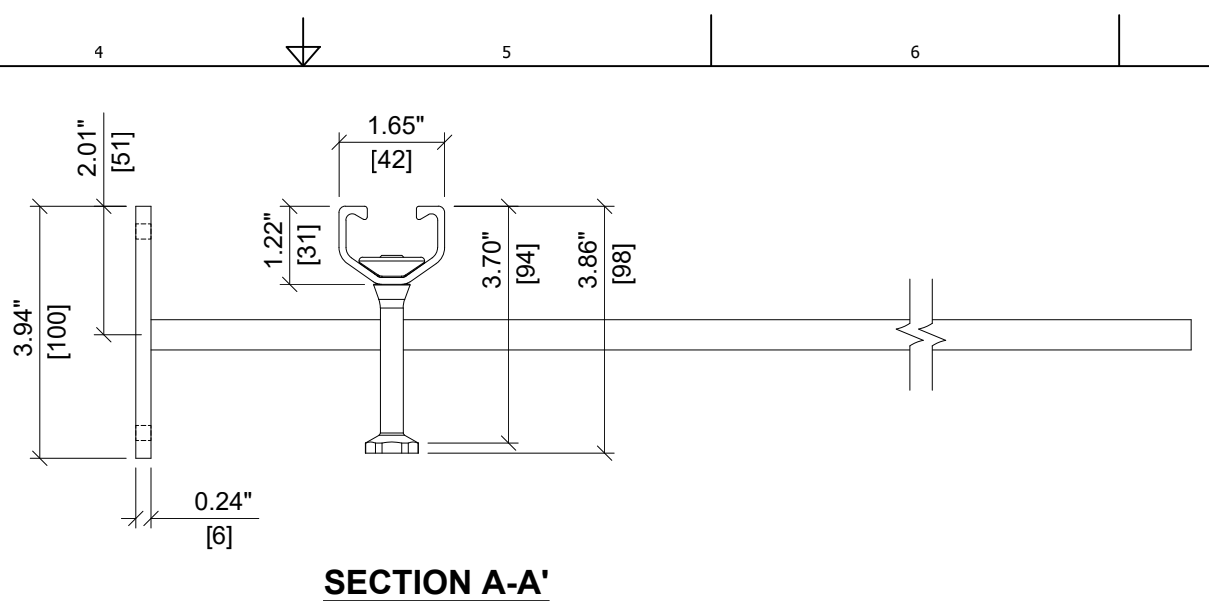
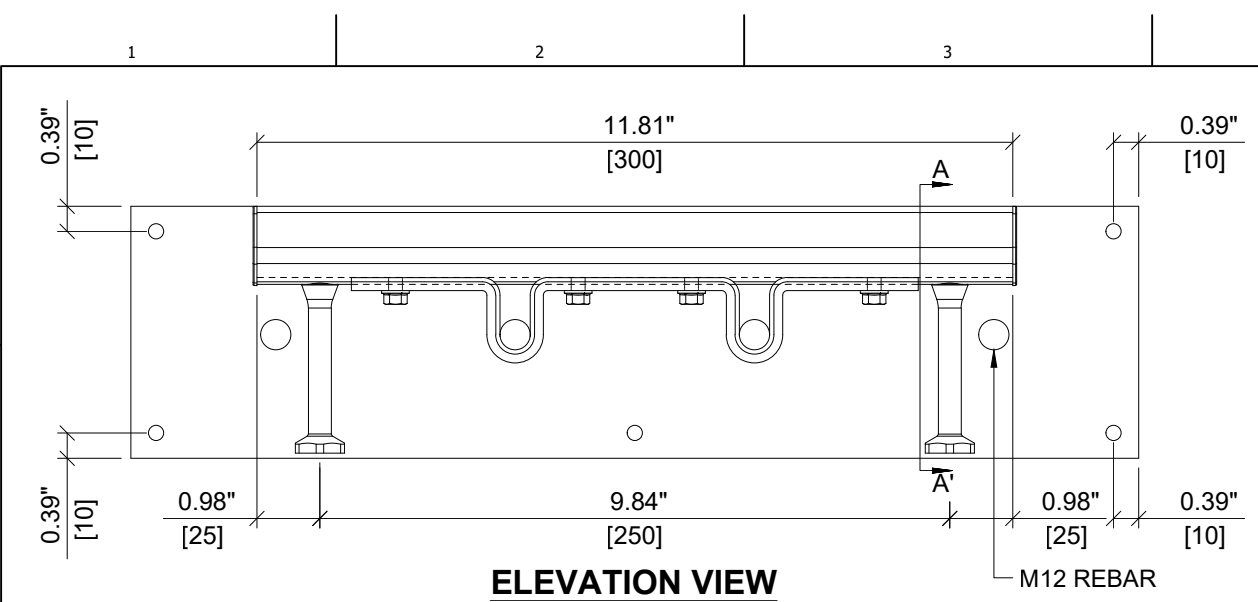

ITEM	DESCRIPTION	QUANTITY
1	CHANNEL PROFILE	1
2	RIVET CONNECTION	2
3	ROUNDED HEADED ANCHOR	2
4	END CAP	2
5	CLAMPING SHEET DISTANCE	2
6	TEAR OUT BAND	1
7	FILLER FOAM	1
8	STEEL STRAP	1
9	STEEL PLATE	1
10	SELF DRILL SCREW	4
11	M12 REBAR	4

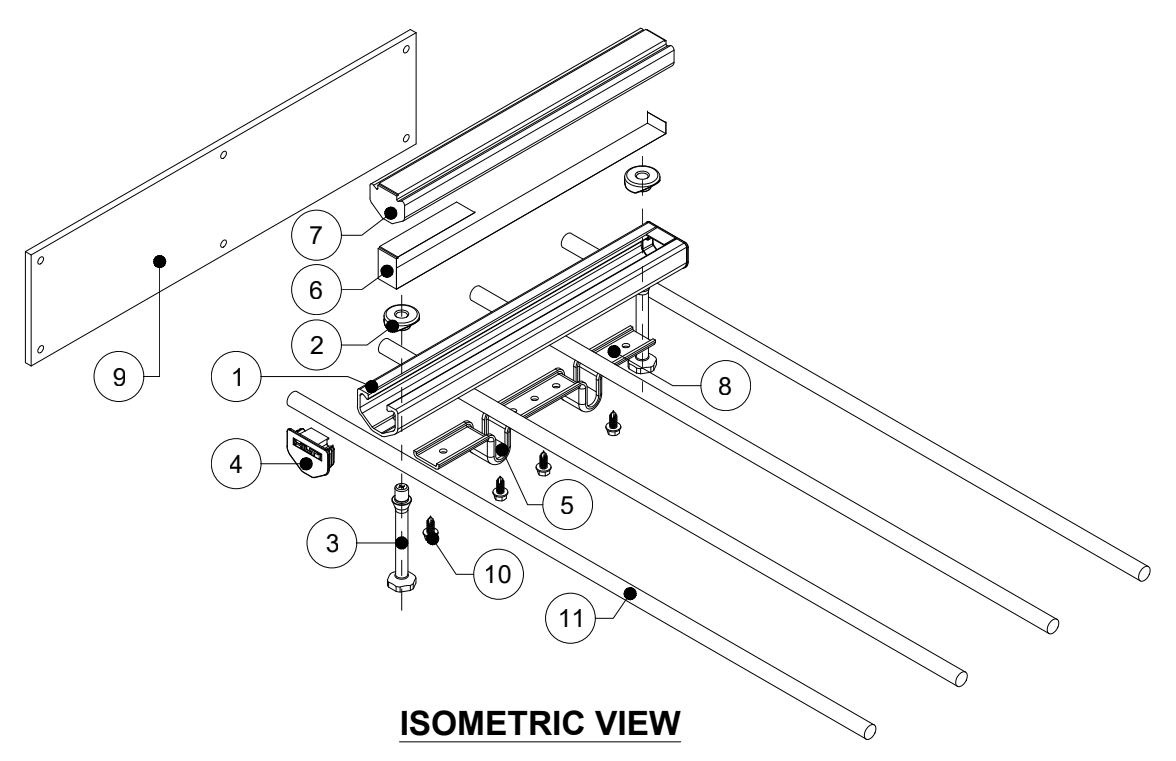
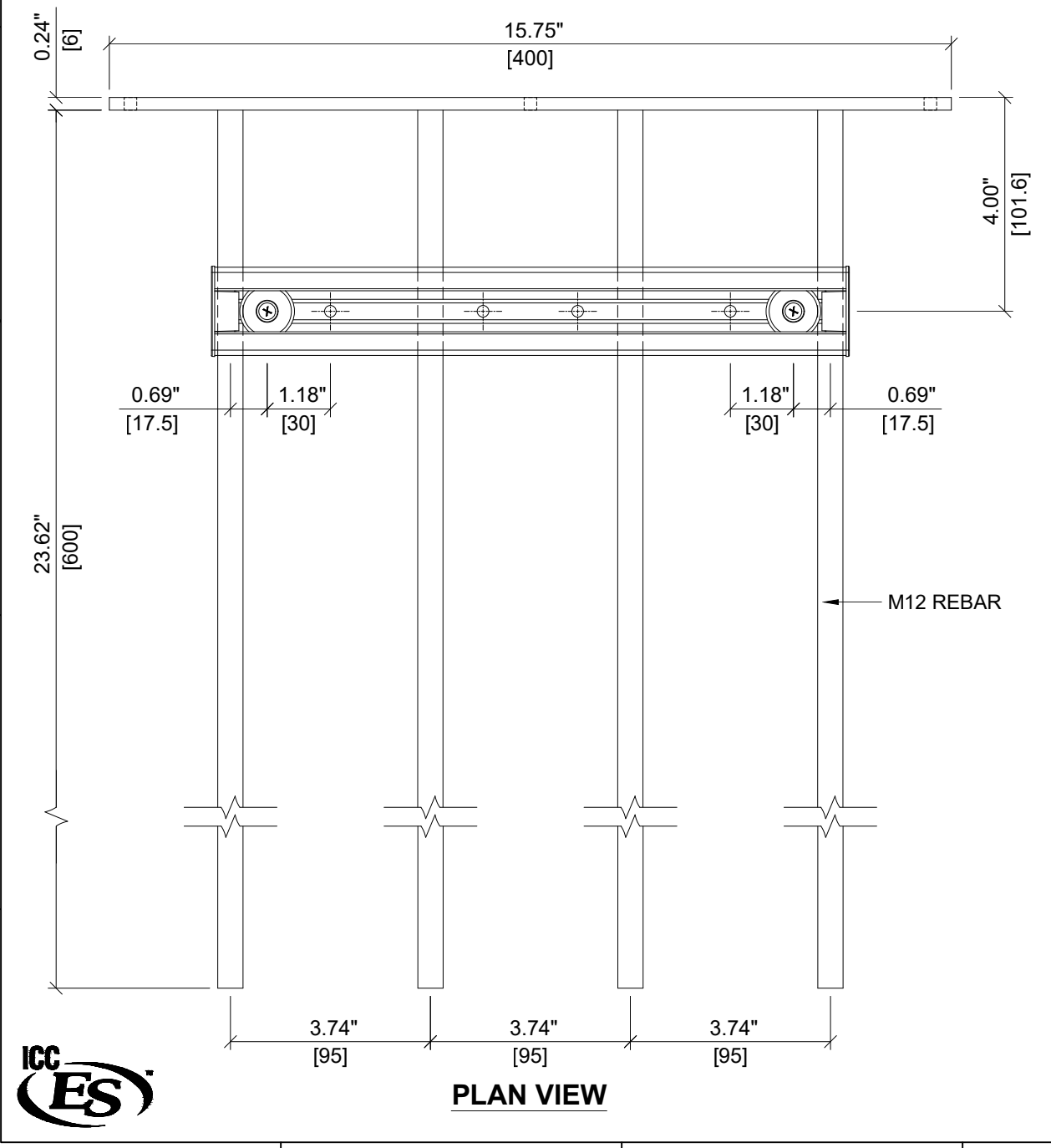

Notes:
 1. HAC IS NOT STRUCTURALLY CONNECTED TO STEEL PLATE OR REBAR.
 2. ICC APPROVAL APPLIES TO HILTI ANCHOR CHANNEL COMPONENT.



ITEM NUMBER: 2366647	CHANNEL LIP: SMOOTH
ITEM DESCRIPTION: Rebar HAC-V 50 94/300 F EDGE C 4"	

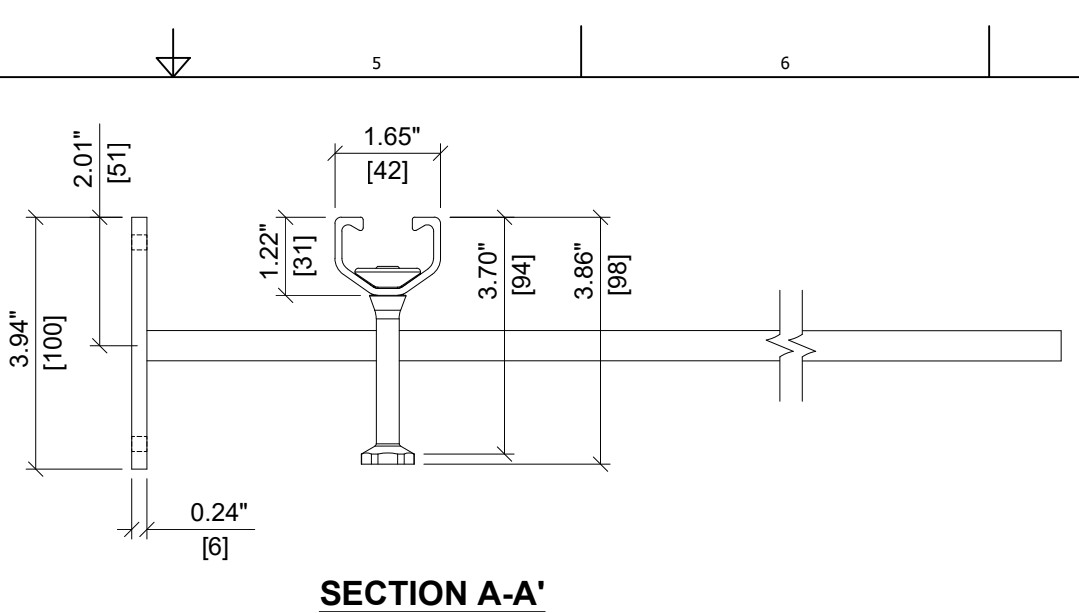
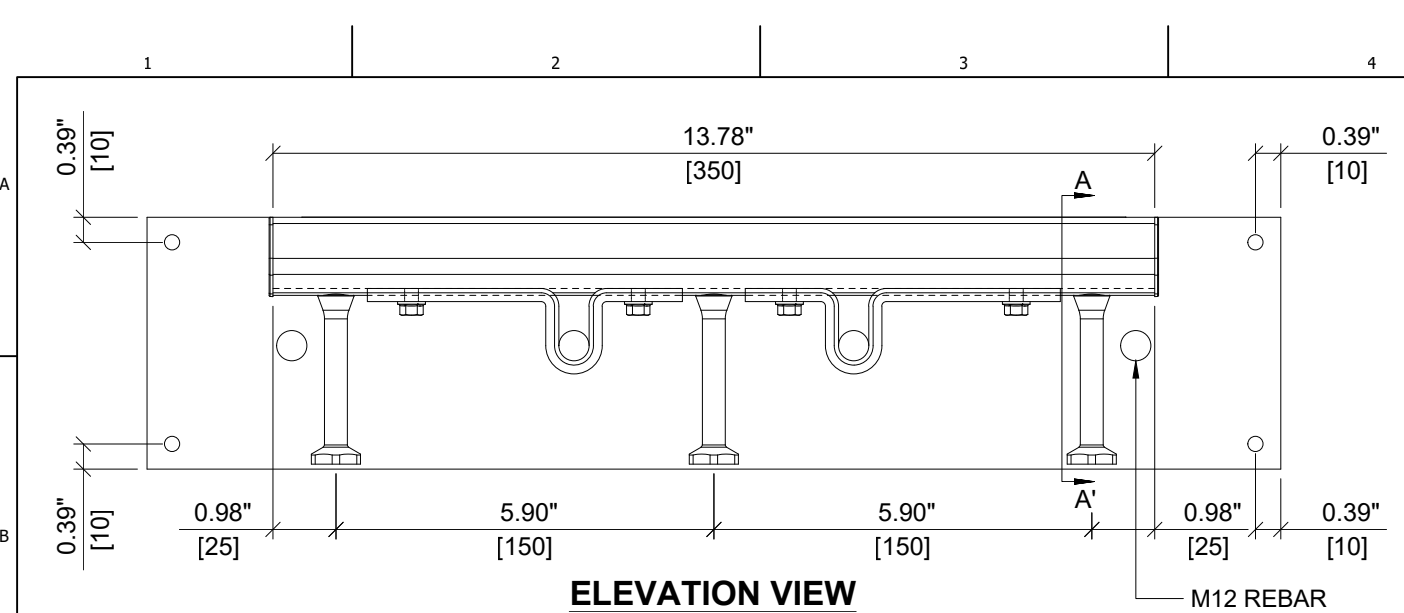

ITEM	DESCRIPTION	QUANTITY
1	CHANNEL PROFILE	1
2	RIVET CONNECTION	3
3	ROUNDED HEADED ANCHOR	3
4	END CAP	2
5	CLAMPING SHEET DISTANCE	2
6	TEAR OUT BAND	1
7	FILLER FOAM	1
8	STEEL STRAP	2
9	STEEL PLATE	1
10	SELF DRILL SCREW	4
11	M12 REBAR	4

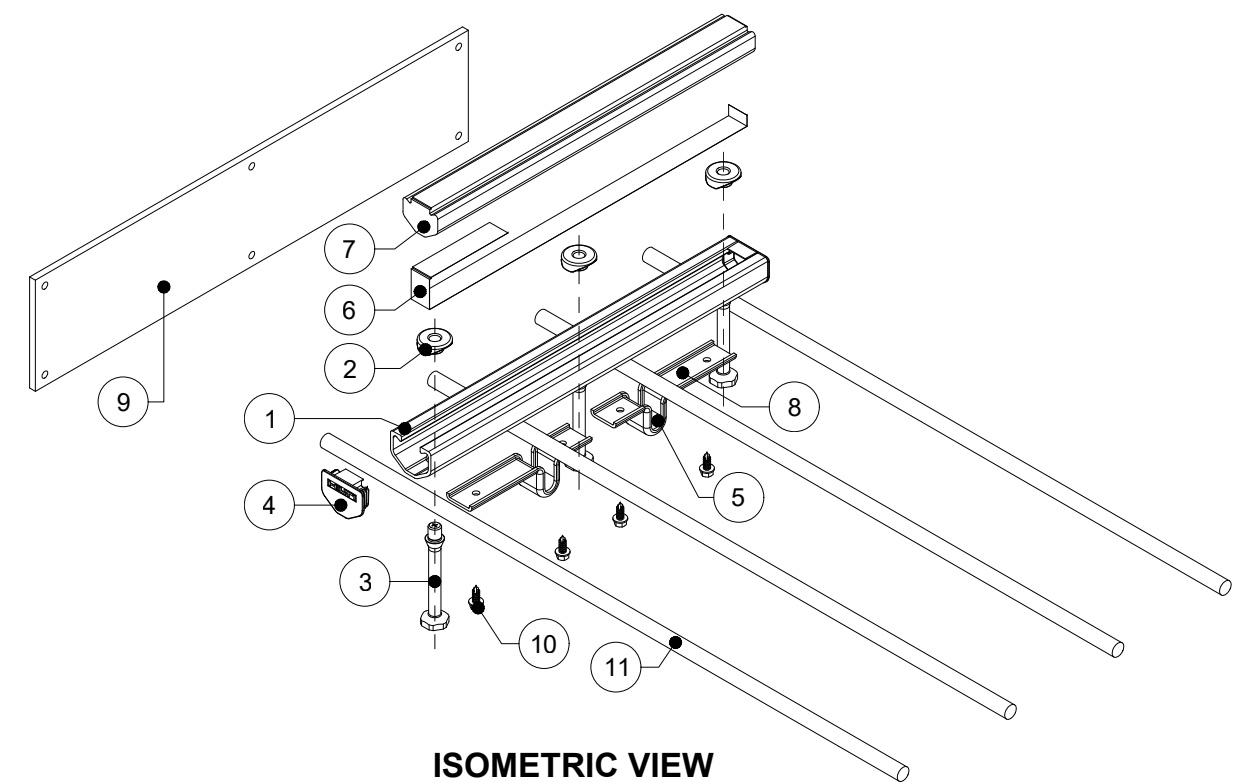
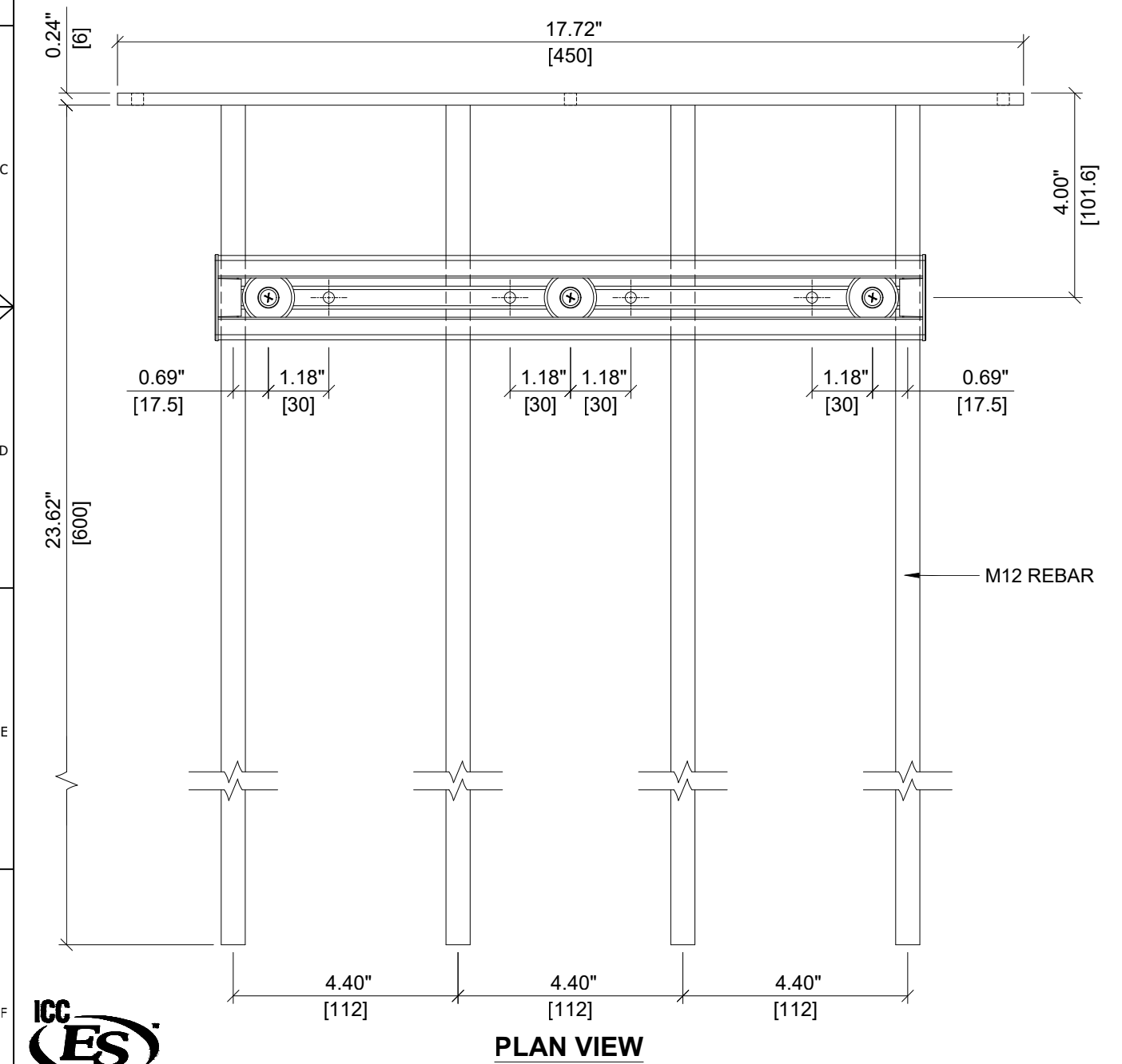

Notes:
 1. HAC IS NOT STRUCTURALLY CONNECTED TO STEEL PLATE OR REBAR.
 2. ICC APPROVAL APPLIES TO HILTI ANCHOR CHANNEL COMPONENT.

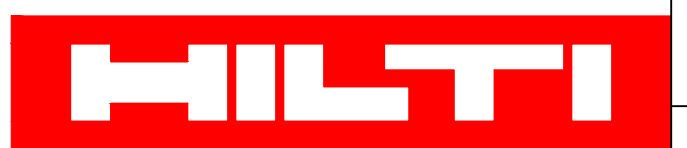

ITEM NUMBER: 2366648	CHANNEL LIP: SMOOTH
--------------------------------	-------------------------------

ITEM DESCRIPTION:
Rebar HAC-V 50 94/350 F EDGE C 4"

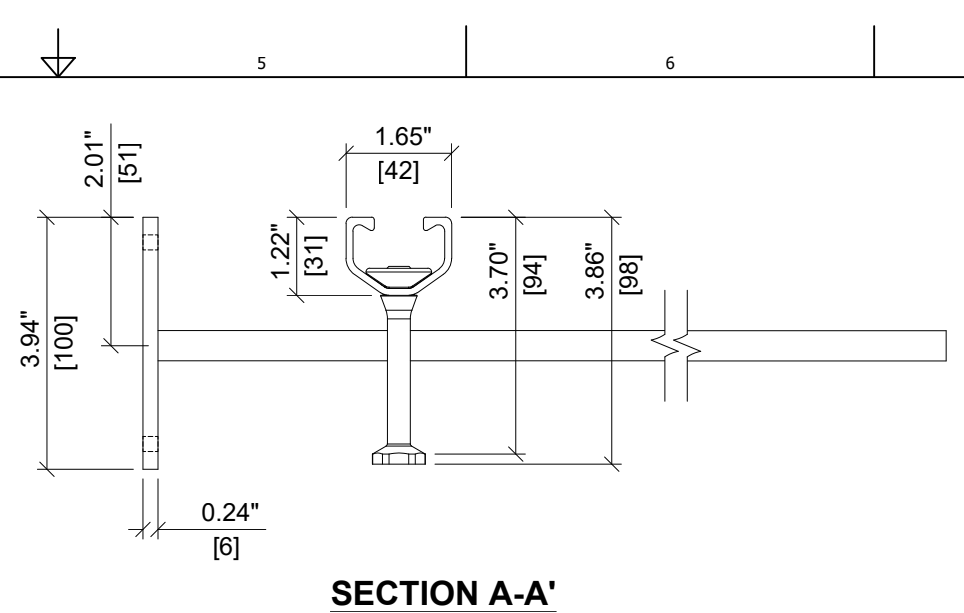
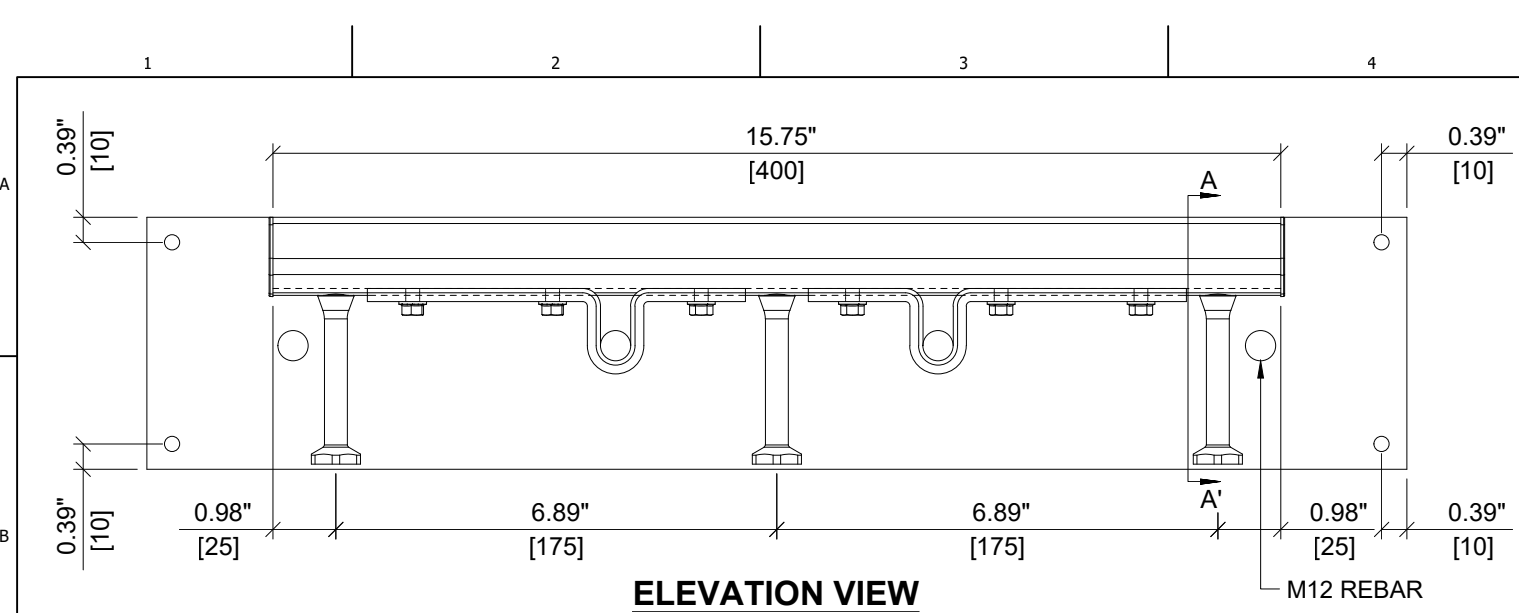

ITEM	DESCRIPTION	QUANTITY
1	CHANNEL PROFILE	1
2	RIVET CONNECTION	3
3	ROUNDED HEADED ANCHOR	3
4	END CAP	2
5	CLAMPING SHEET DISTANCE	2
6	TEAR OUT BAND	1
7	FILLER FOAM	1
8	STEEL STRAP	2
9	STEEL PLATE	1
10	SELF DRILL SCREW	6
11	M12 REBAR	4

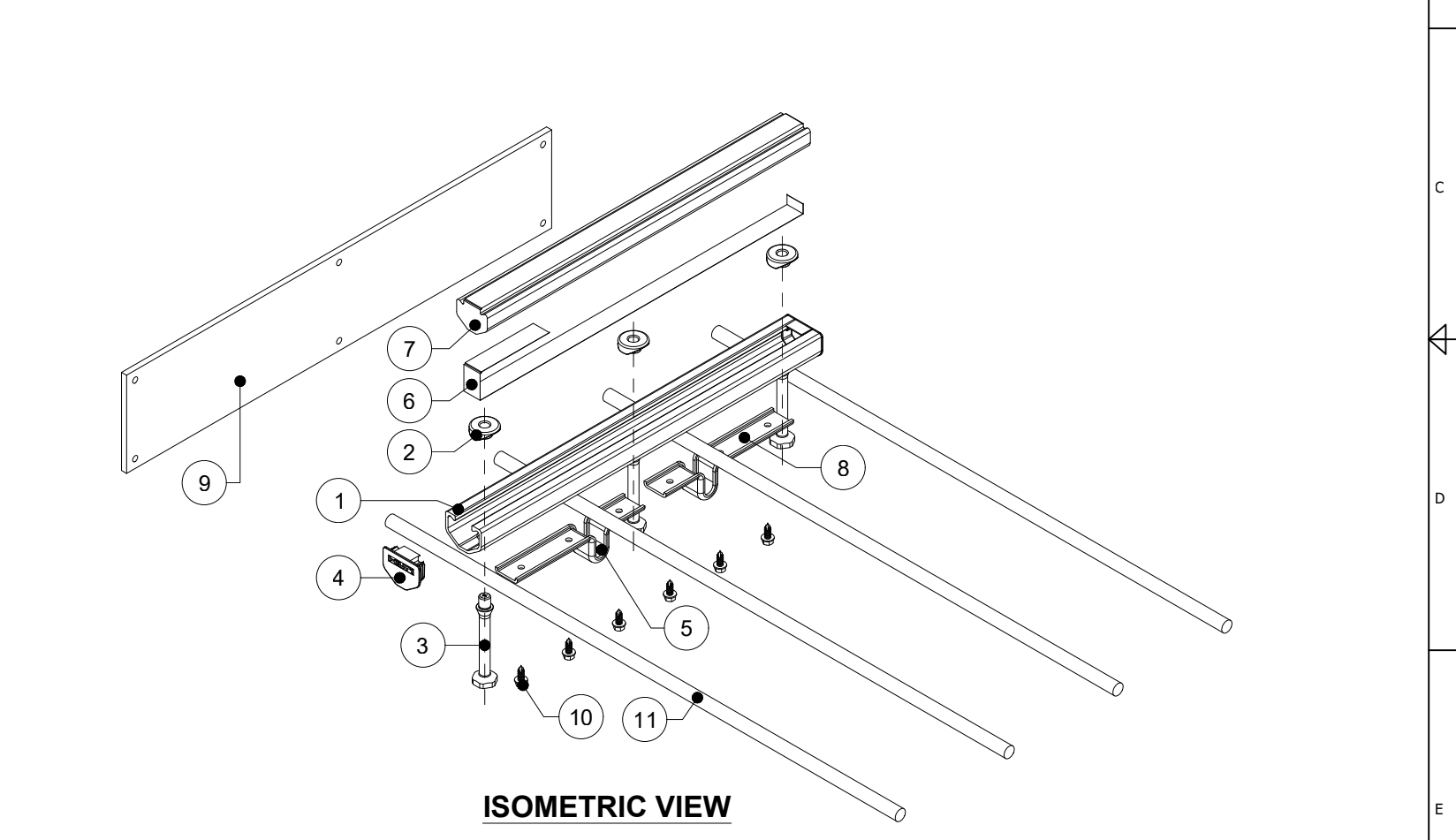
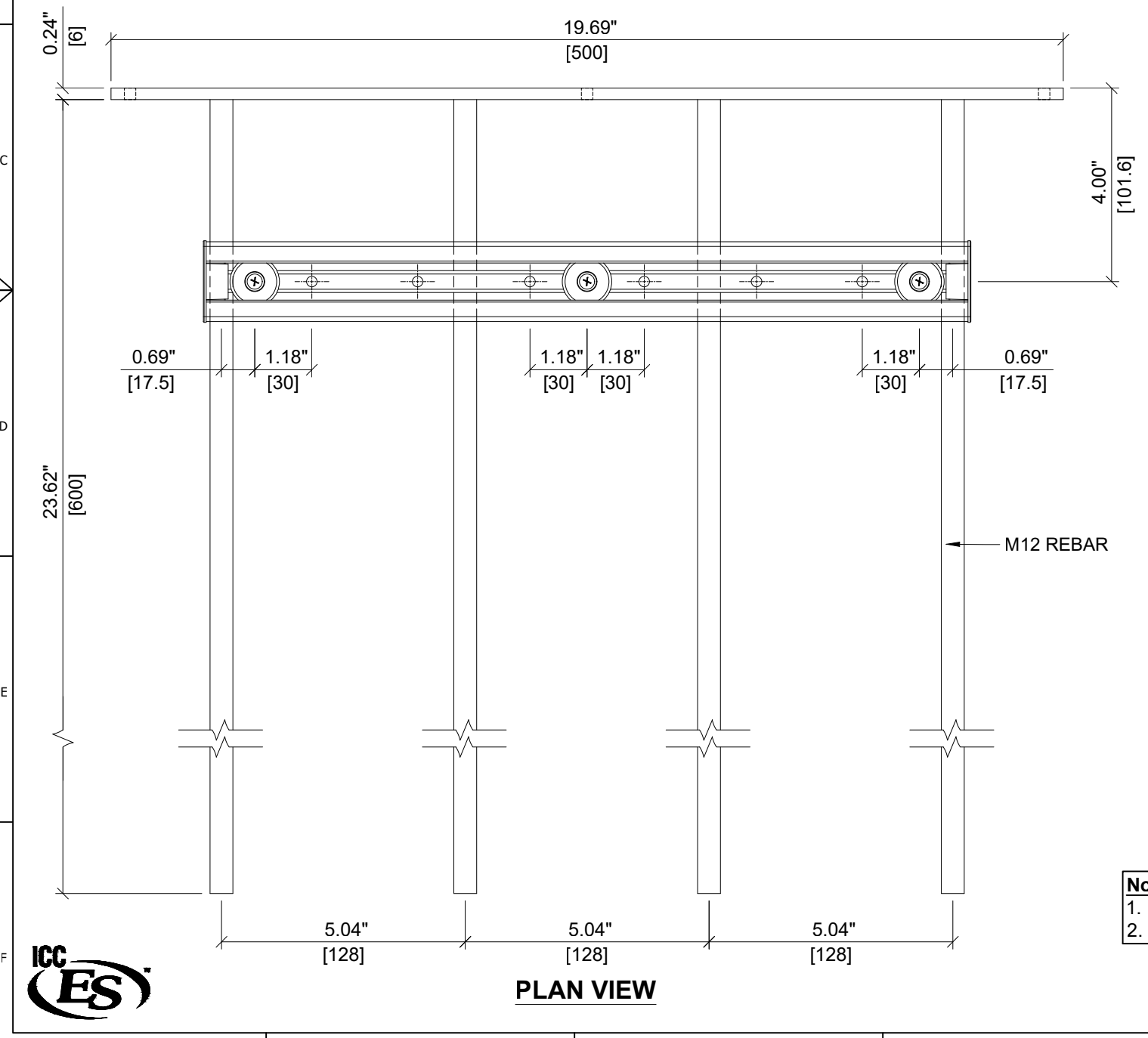

Notes:
 1. HAC IS NOT STRUCTURALLY CONNECTED TO STEEL PLATE OR REBAR.
 2. ICC APPROVAL APPLIES TO HILTI ANCHOR CHANNEL COMPONENT.



ITEM NUMBER: 2366649	CHANNEL LIP: SMOOTH
--------------------------------	-------------------------------

ITEM DESCRIPTION:
Rebar HAC-V 50 94/400 F EDGE C 4"

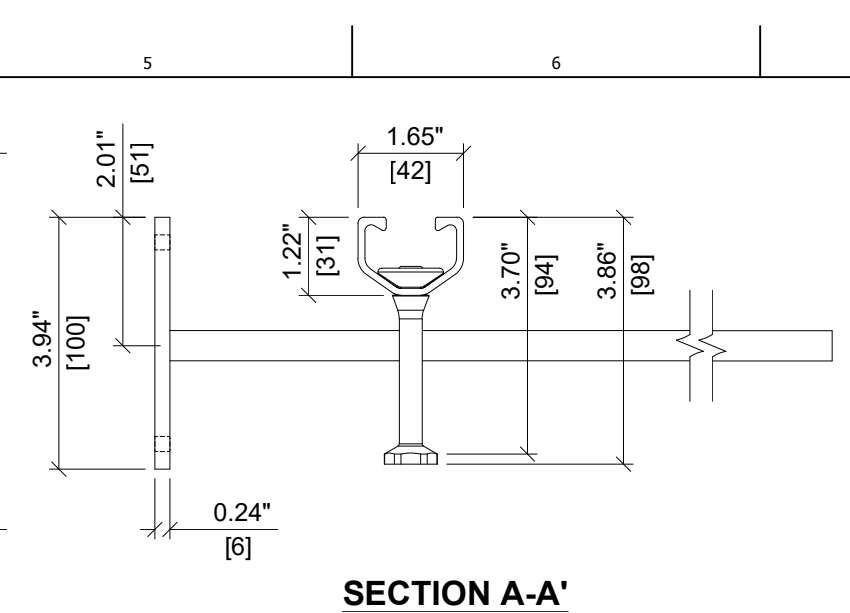
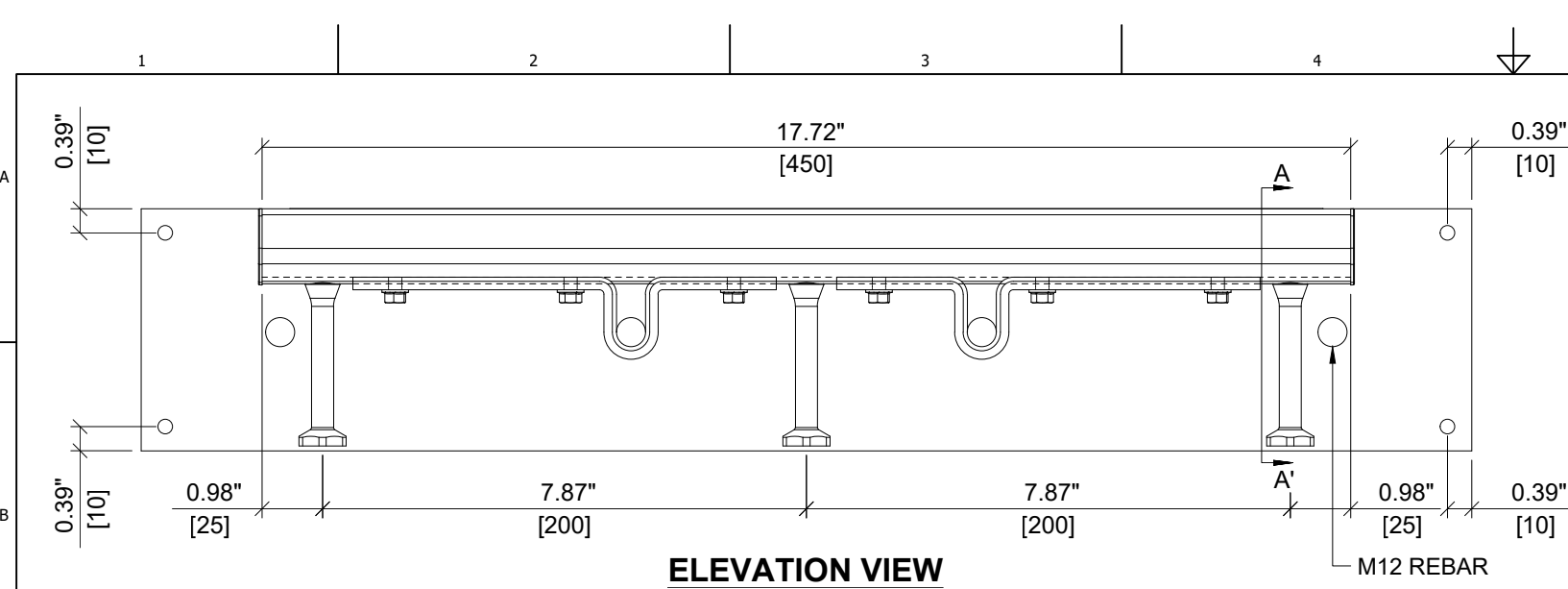

ITEM	DESCRIPTION	QUANTITY
1	CHANNEL PROFILE	1
2	RIVET CONNECTION	3
3	ROUNDED HEADED ANCHOR	3
4	END CAP	2
5	CLAMPING SHEET DISTANCE	2
6	TEAR OUT BAND	1
7	FILLER FOAM	1
8	STEEL STRAP	2
9	STEEL PLATE	1
10	SELF DRILL SCREW	6
11	M12 REBAR	4

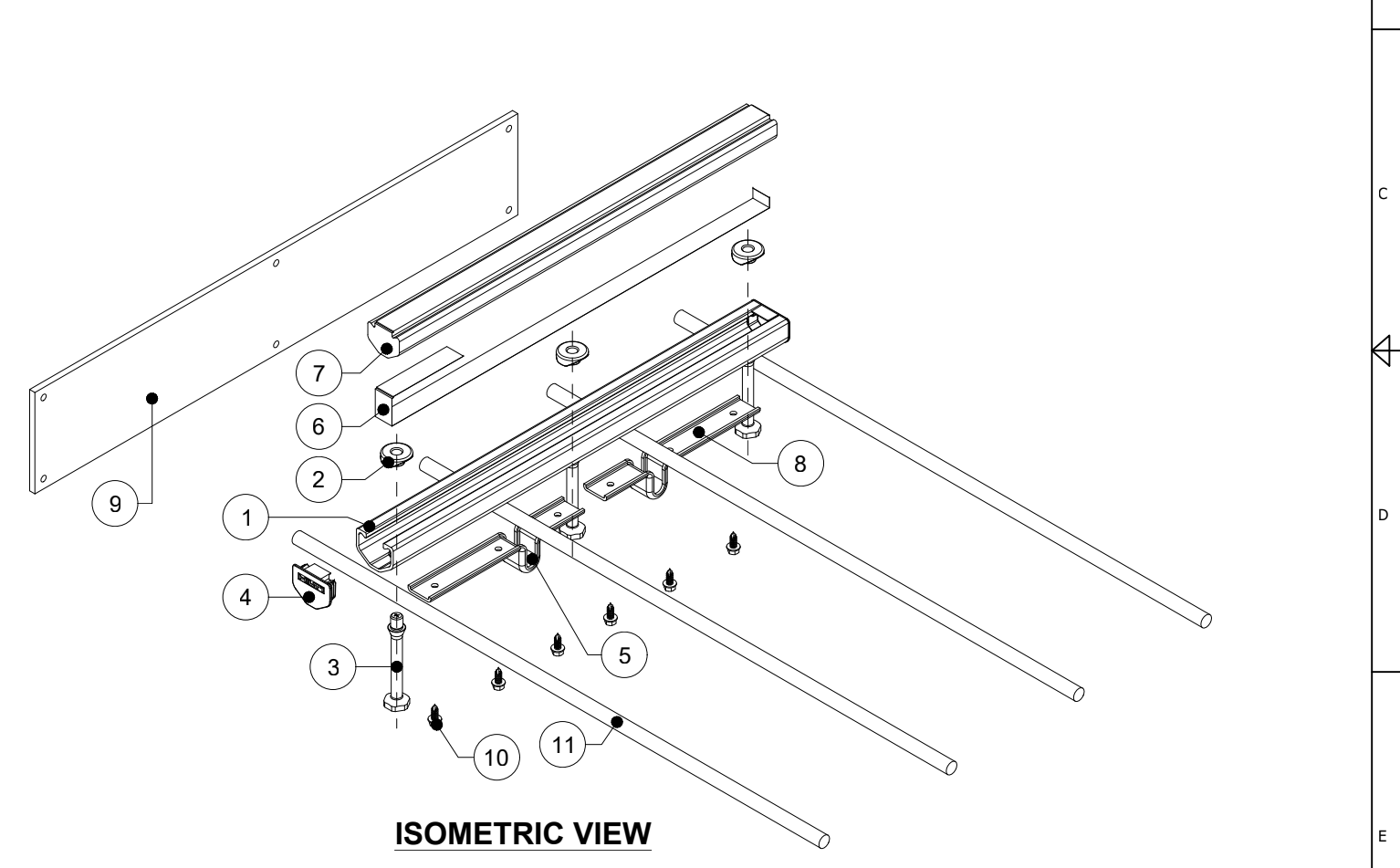
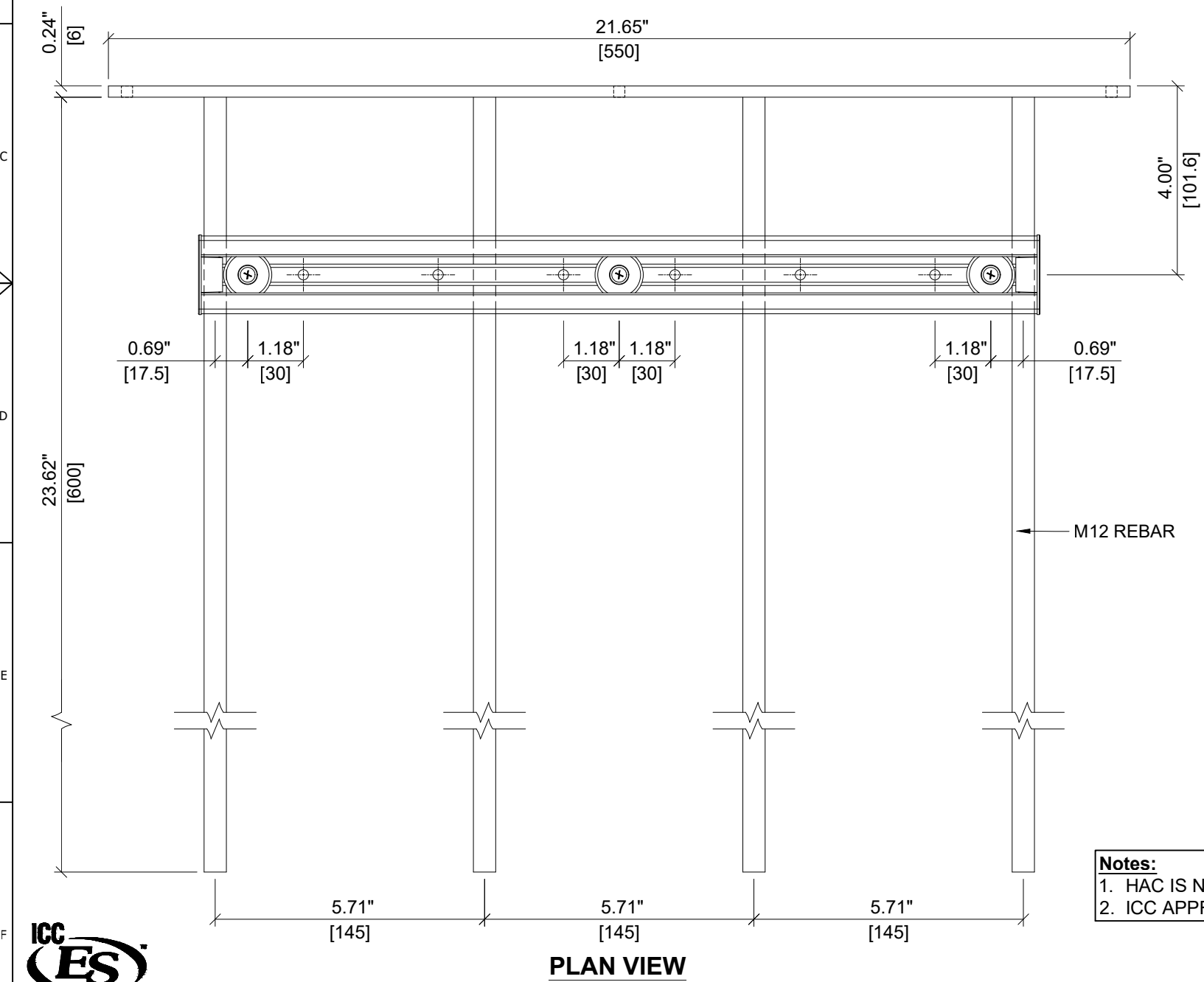

Notes:
 1. HAC IS NOT STRUCTURALLY CONNECTED TO STEEL PLATE OR REBAR.
 2. ICC APPROVAL APPLIES TO HILTI ANCHOR CHANNEL COMPONENT.



HILTI

ITEM NUMBER: <div style="font-size: 18px; font-weight: bold;">2366650</div>	CHANNEL LIP: <div style="font-size: 18px; font-weight: bold;">SMOOTH</div>
ITEM DESCRIPTION: <div style="font-weight: bold;">Rebar HAC-V 50 94/450 F EDGE C 4"</div>	

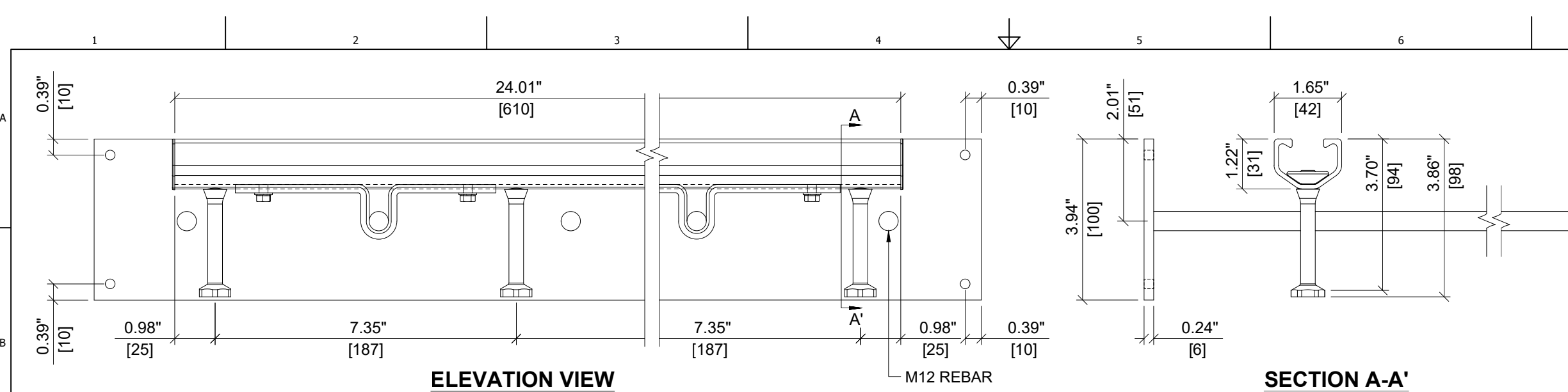

ELEVATION VIEW

SECTION A-A'

ITEM	DESCRIPTION	QUANTITY
1	CHANNEL PROFILE	1
2	RIVET CONNECTION	4
3	ROUNDED HEADED ANCHOR	4
4	END CAP	2
5	CLAMPING SHEET DISTANCE	2
6	TEAR OUT BAND	2
7	FILLER FOAM	1
8	STEEL STRAP	2
9	STEEL PLATE	1
10	SELF DRILL SCREW	4
11	M12 REBAR	6

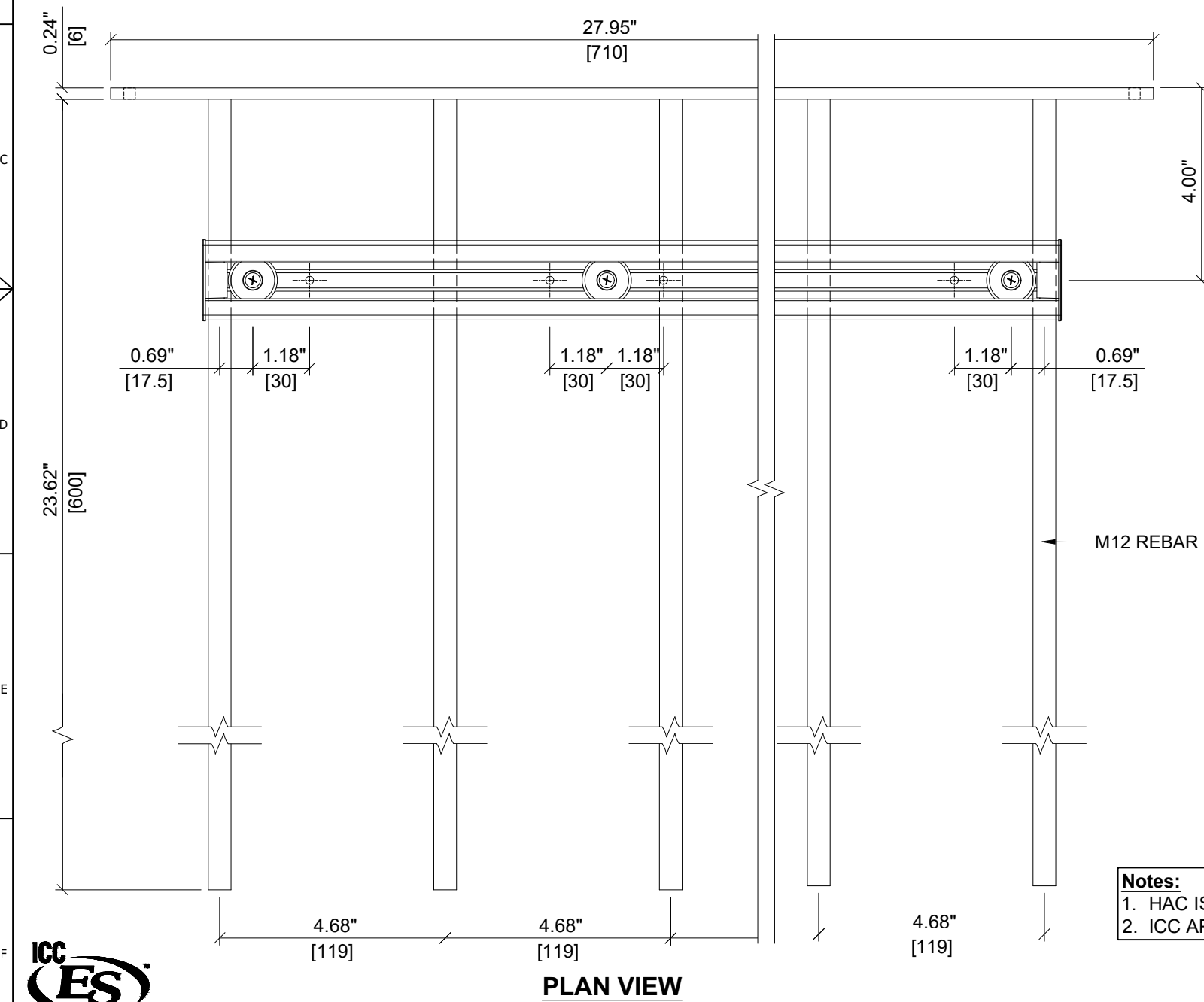

PLAN VIEW

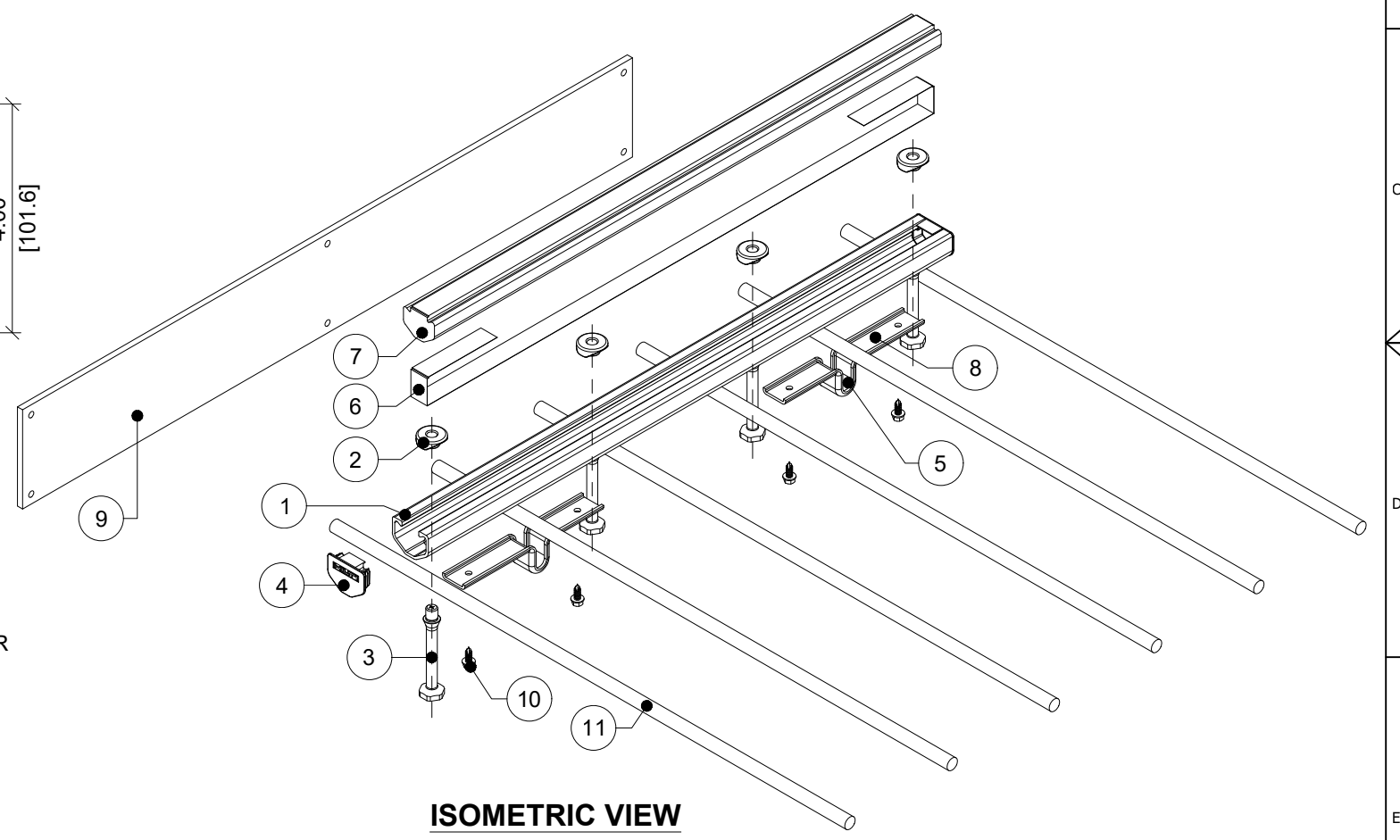

ISOMETRIC VIEW

Notes:
 1. HAC IS NOT STRUCTURALLY CONNECTED TO STEEL PLATE OR REBAR.
 2. ICC APPROVAL APPLIES TO HILTI ANCHOR CHANNEL COMPONENT.



HILTI

ITEM NUMBER: <div style="font-size: 18px; font-weight: bold; text-align: center;">2366651</div>	CHANNEL LIP: <div style="font-size: 18px; font-weight: bold; text-align: center;">SMOOTH</div>
ITEM DESCRIPTION: <div style="font-weight: bold;">Rebar HAC-V 50 94/610 F EDGE C 4"</div>	

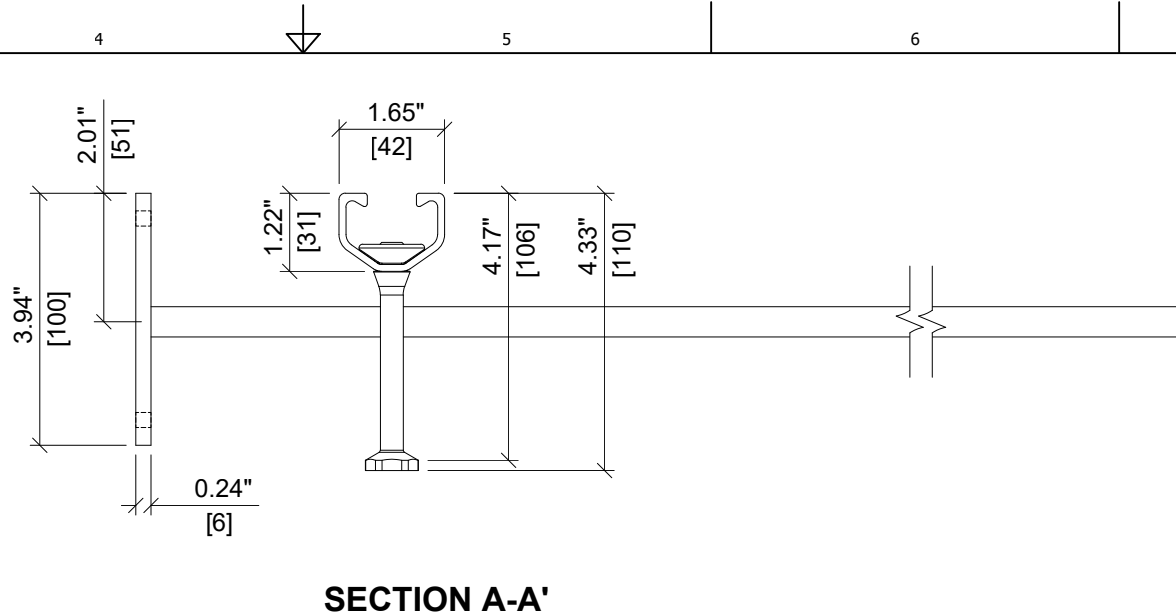
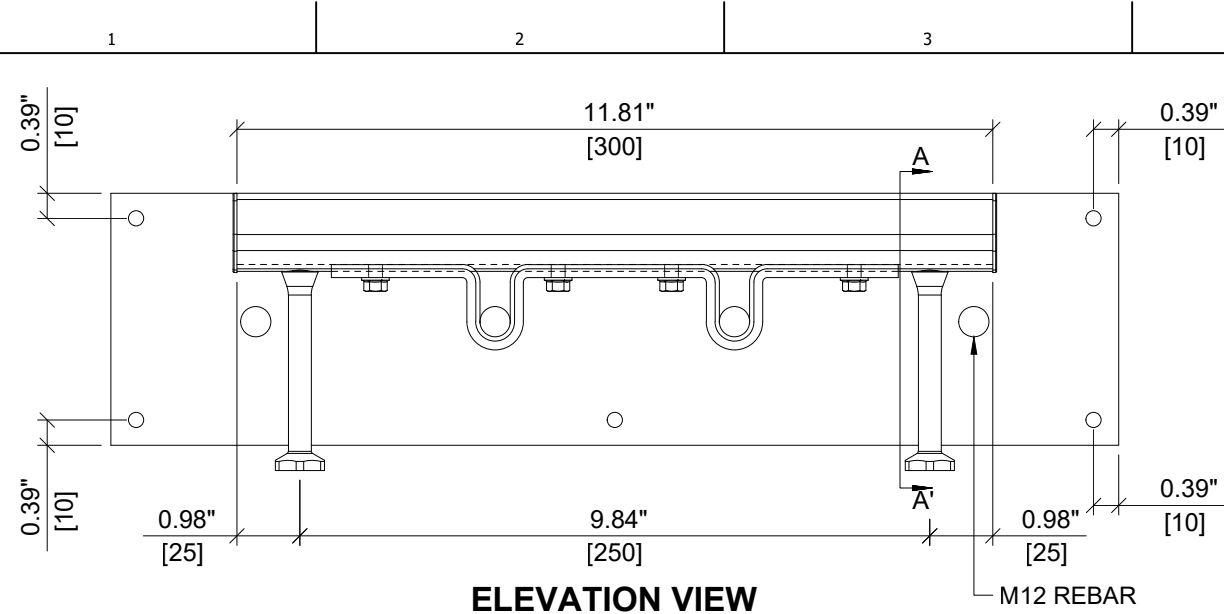

ITEM	DESCRIPTION	QUANTITY
1	CHANNEL PROFILE	1
2	RIVET CONNECTION	2
3	ROUNDED HEADED ANCHOR	2
4	END CAP	2
5	CLAMPING SHEET DISTANCE	2
6	TEAR OUT BAND	1
7	FILLER FOAM	1
8	STEEL STRAP	1
9	STEEL PLATE	1
10	SELF DRILL SCREW	4
11	M12 REBAR	4

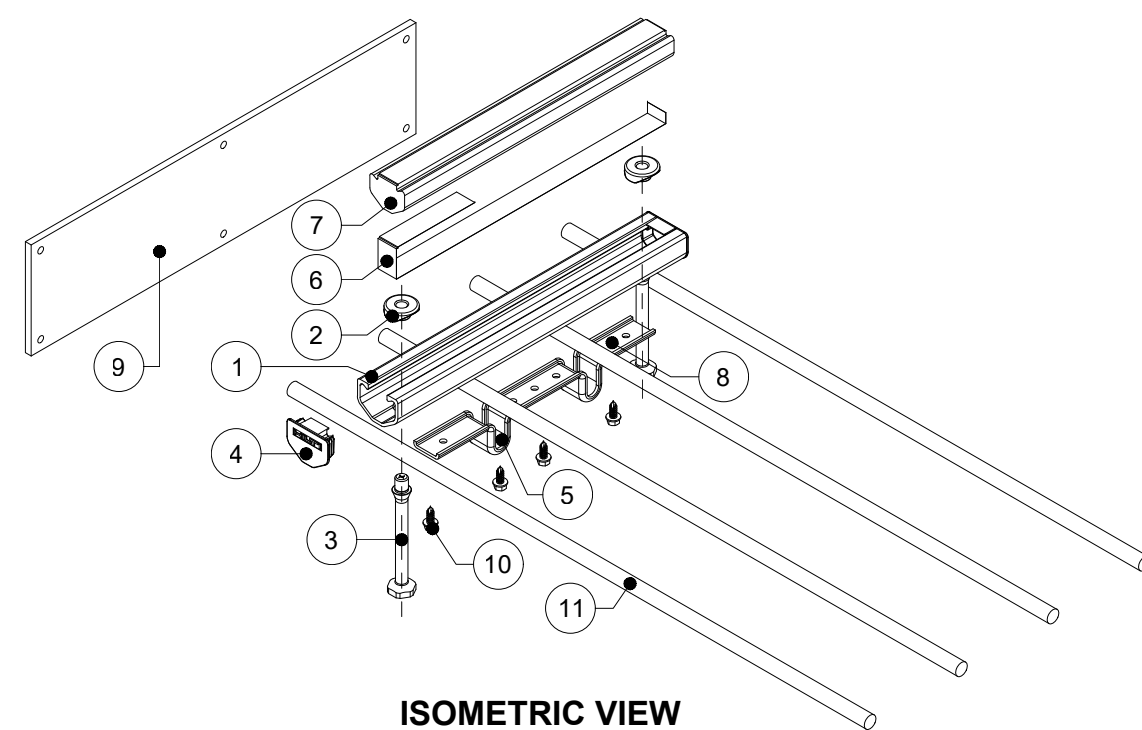
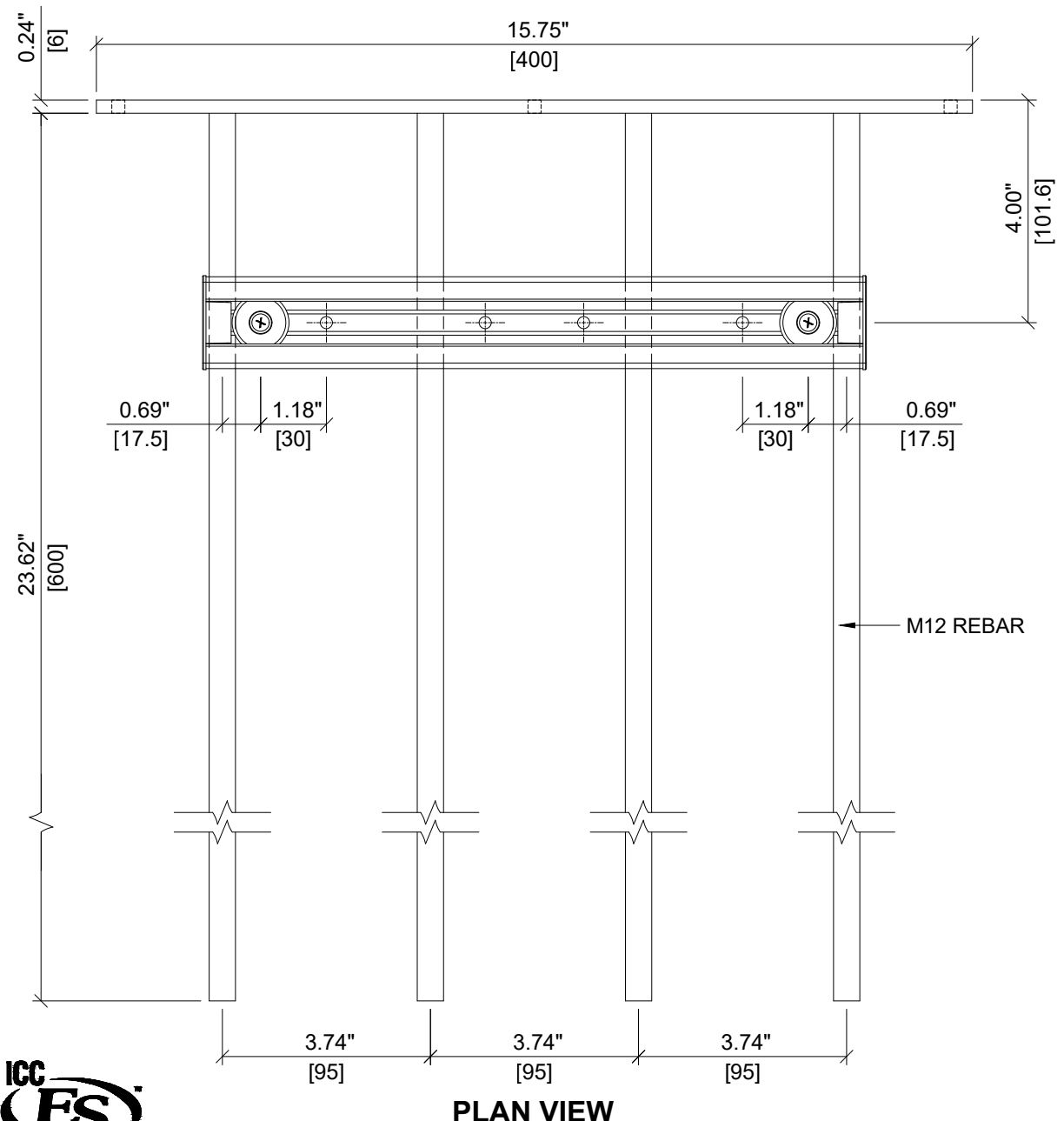

Notes:
 1. HAC IS NOT STRUCTURALLY CONNECTED TO STEEL PLATE OR REBAR.
 2. ICC APPROVAL APPLIES TO HILTI ANCHOR CHANNEL COMPONENT.



HILTI

ITEM NUMBER: 2366635

CHANNEL LIP: SMOOTH

ITEM DESCRIPTION: Rebar HAC-V 50 106/300 F EDGE C 4"

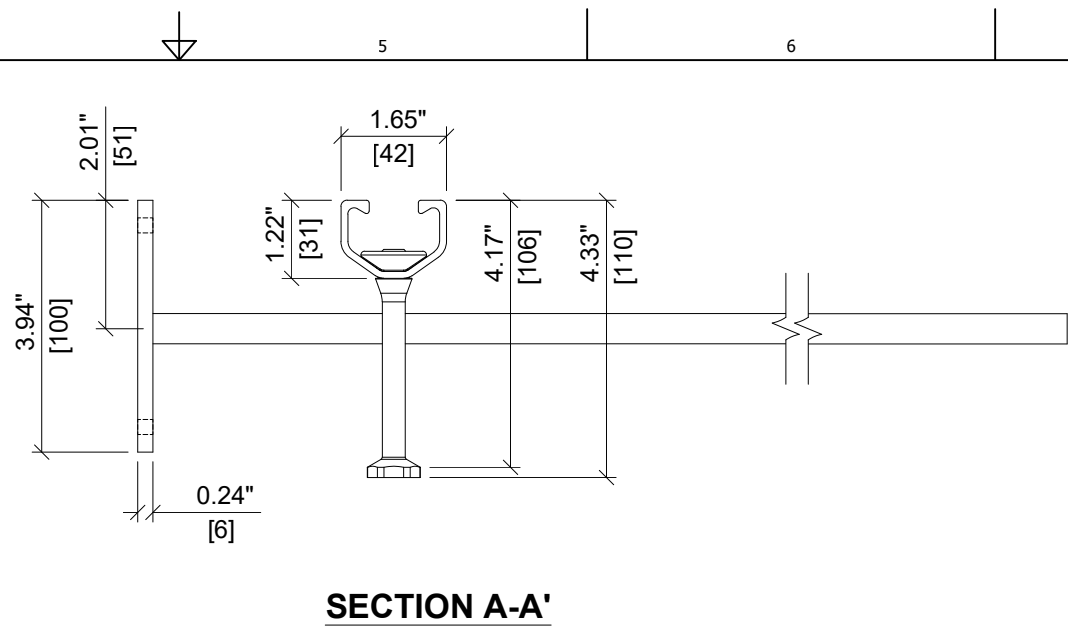
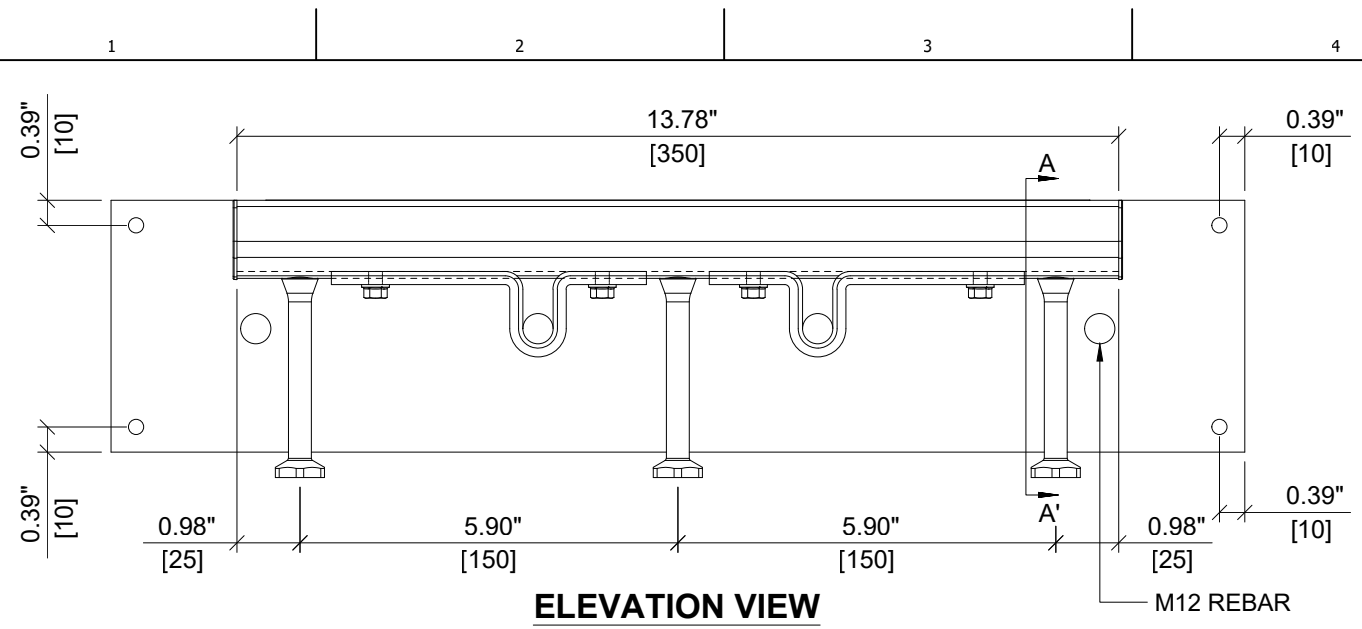

ITEM	DESCRIPTION	QUANTITY
1	CHANNEL PROFILE	1
2	RIVET CONNECTION	3
3	ROUNDED HEADED ANCHOR	3
4	END CAP	2
5	CLAMPING SHEET DISTANCE	2
6	TEAR OUT BAND	1
7	FILLER FOAM	1
8	STEEL STRAP	2
9	STEEL PLATE	1
10	SELF DRILL SCREW	4
11	M12 REBAR	4

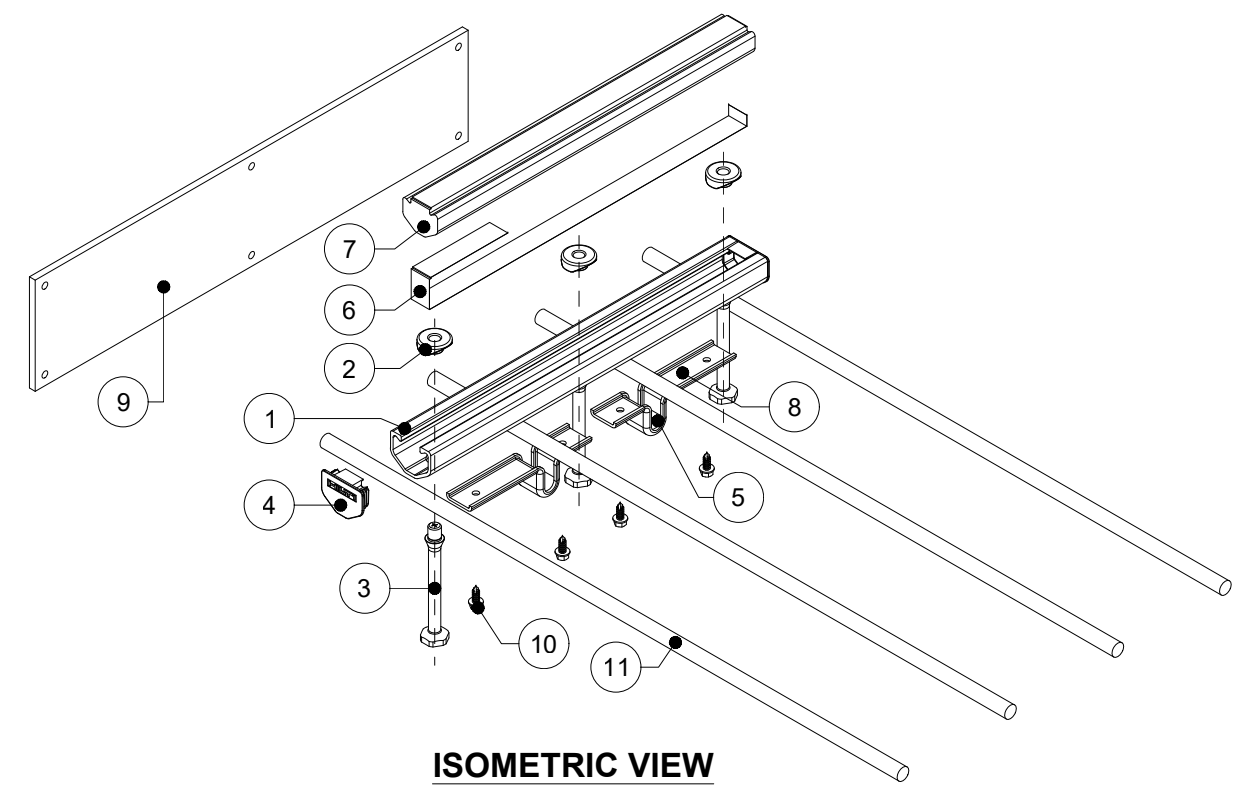
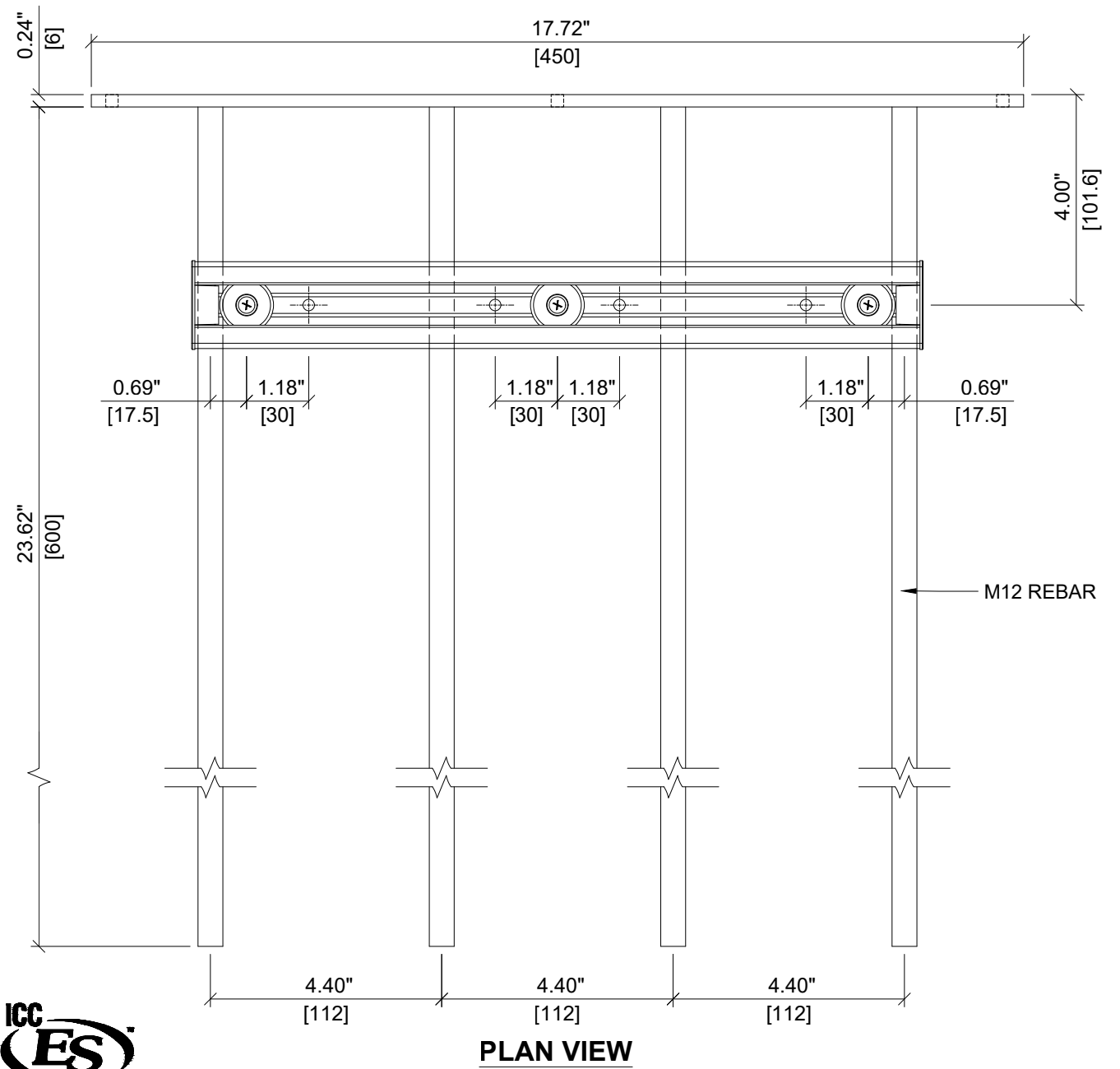

Notes:
 1. HAC IS NOT STRUCTURALLY CONNECTED TO STEEL PLATE OR REBAR.
 2. ICC APPROVAL APPLIES TO HILTI ANCHOR CHANNEL COMPONENT.

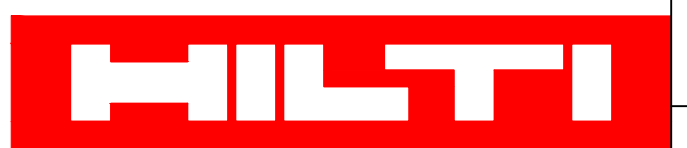

ITEM NUMBER: 2366636	CHANNEL LIP: SMOOTH
ITEM DESCRIPTION: Rebar HAC-V 50 106/350 F EDGE C 4"	

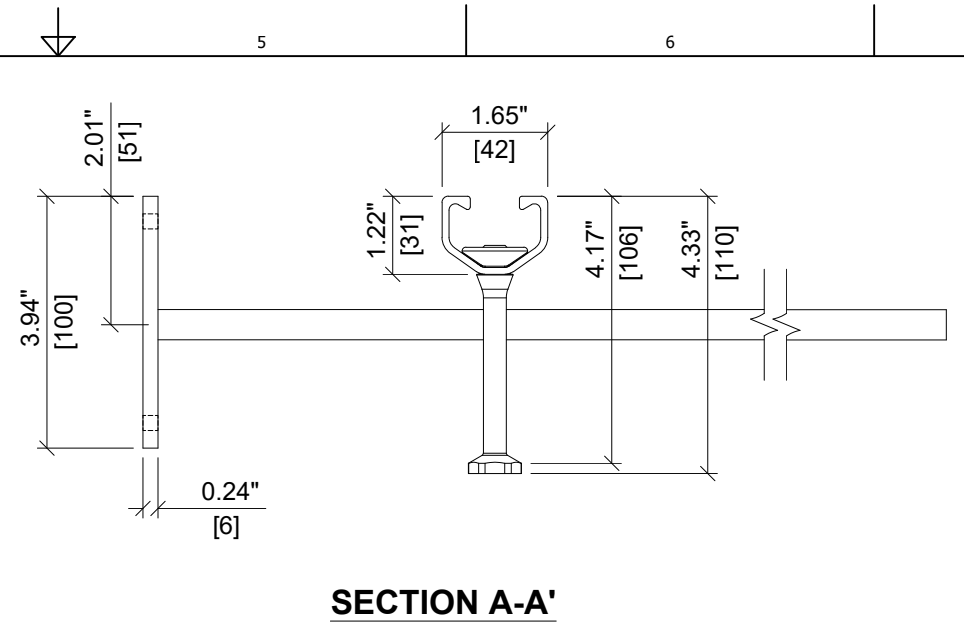
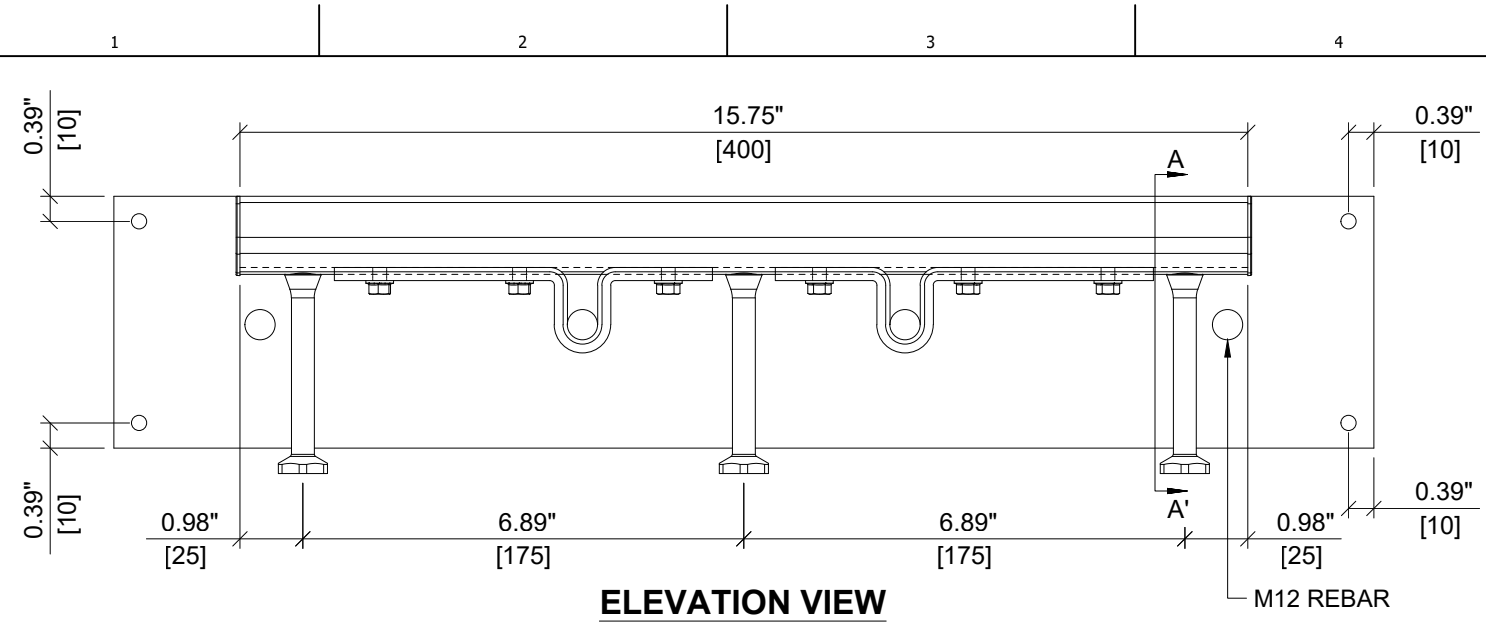

ITEM	DESCRIPTION	QUANTITY
1	CHANNEL PROFILE	1
2	RIVET CONNECTION	3
3	ROUNDED HEADED ANCHOR	3
4	END CAP	2
5	CLAMPING SHEET DISTANCE	2
6	TEAR OUT BAND	1
7	FILLER FOAM	1
8	STEEL STRAP	2
9	STEEL PLATE	1
10	SELF DRILL SCREW	6
11	M12 REBAR	4

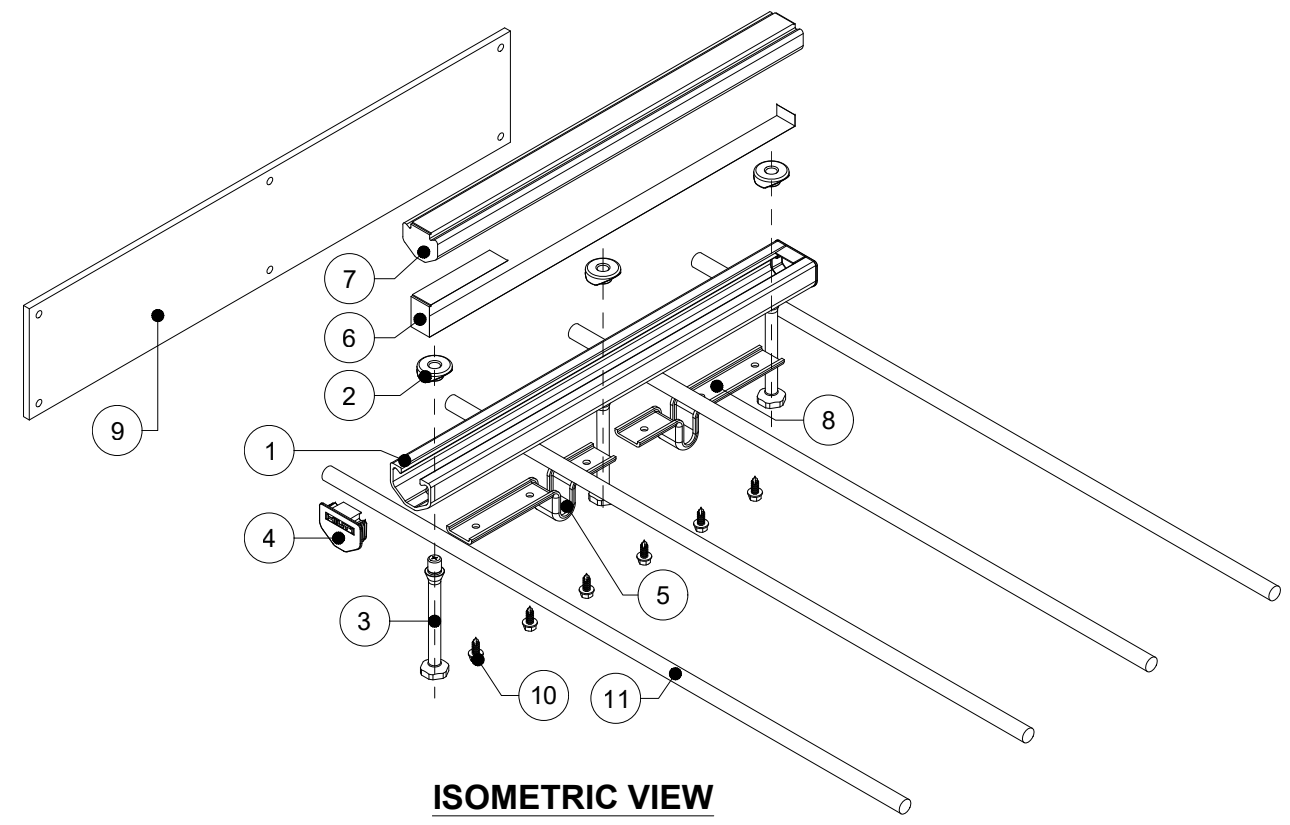
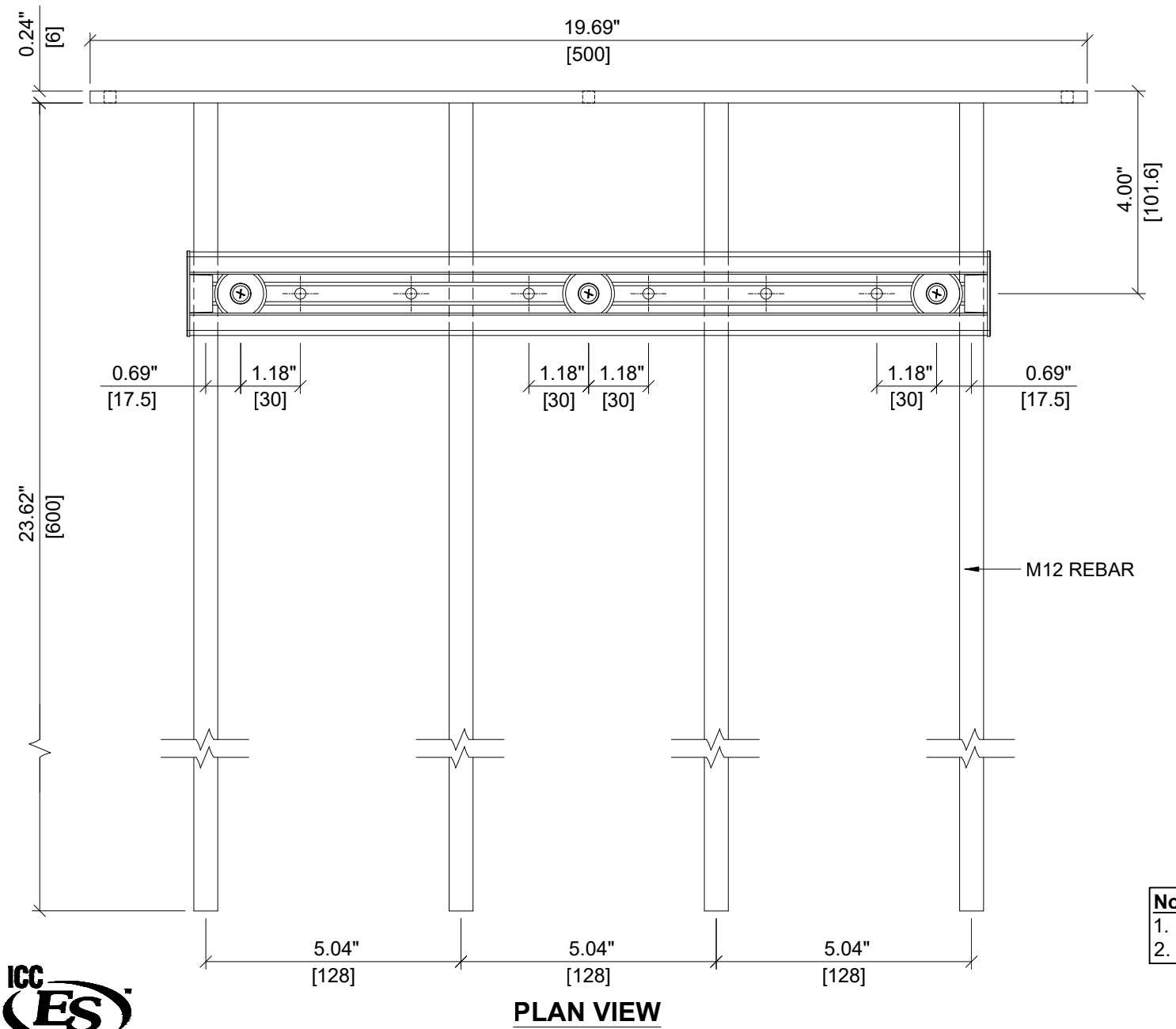

Notes:
 1. HAC IS NOT STRUCTURALLY CONNECTED TO STEEL PLATE OR REBAR.
 2. ICC APPROVAL APPLIES TO HILTI ANCHOR CHANNEL COMPONENT.



ITEM NUMBER: 2366637	CHANNEL LIP: SMOOTH
--------------------------------	-------------------------------

ITEM DESCRIPTION:
Rebar HAC-V 50 106/400 F EDGE C 4"

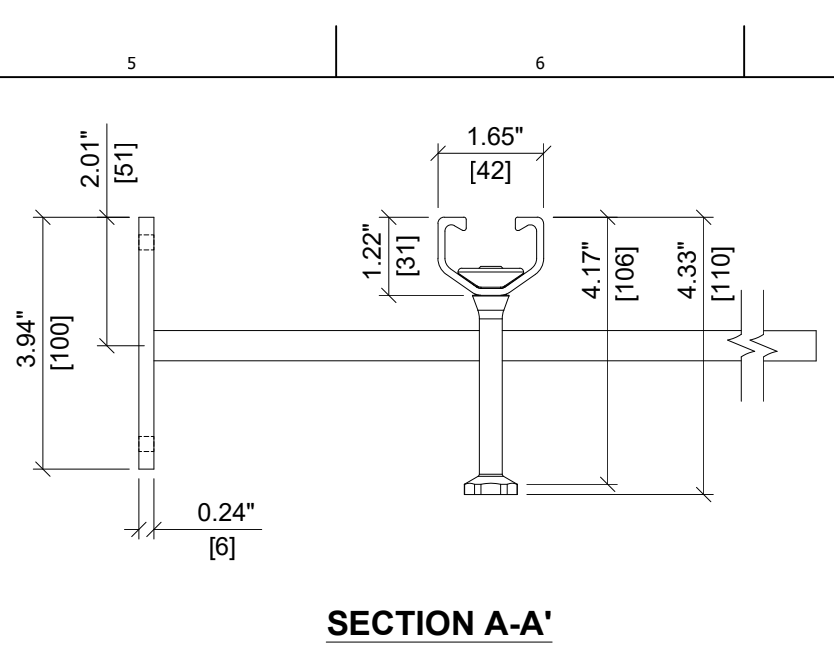
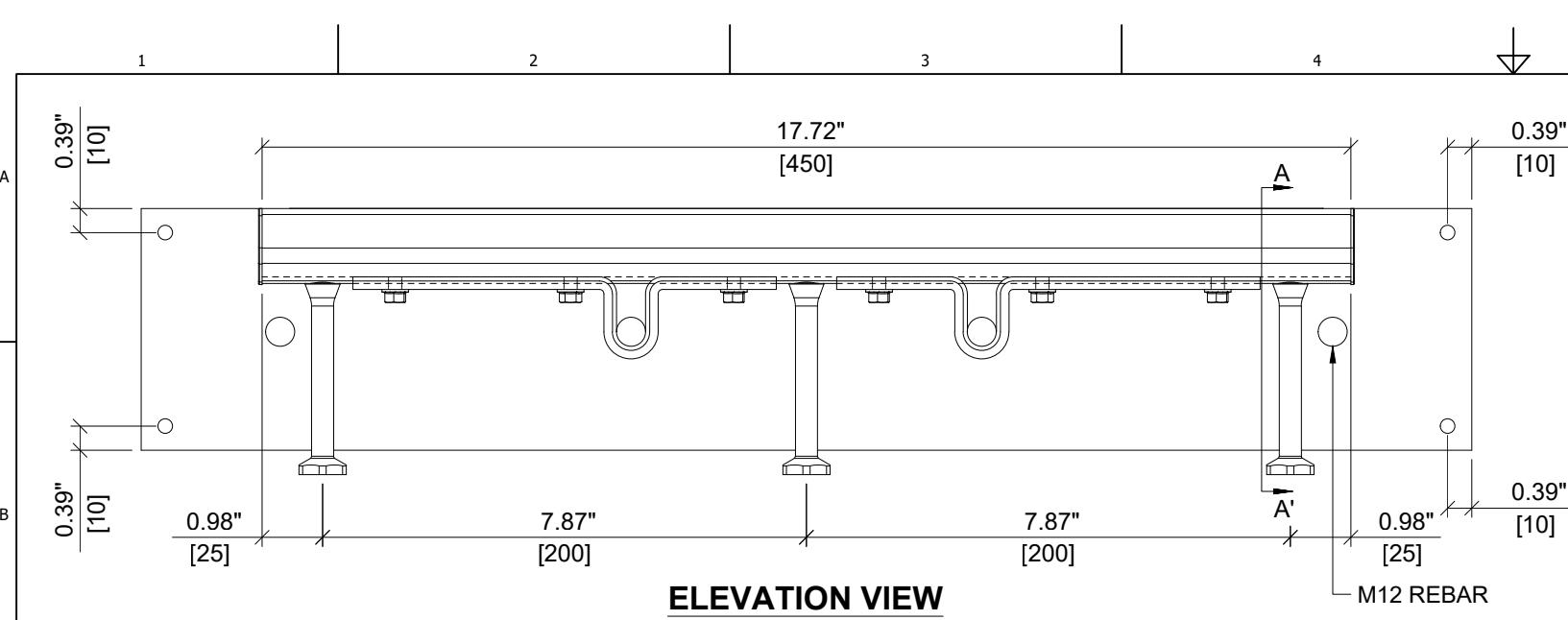

ITEM	DESCRIPTION	QUANTITY
1	CHANNEL PROFILE	1
2	RIVET CONNECTION	3
3	ROUNDED HEADED ANCHOR	3
4	END CAP	2
5	CLAMPING SHEET DISTANCE	2
6	TEAR OUT BAND	1
7	FILLER FOAM	1
8	STEEL STRAP	2
9	STEEL PLATE	1
10	SELF DRILL SCREW	6
11	M12 REBAR	4

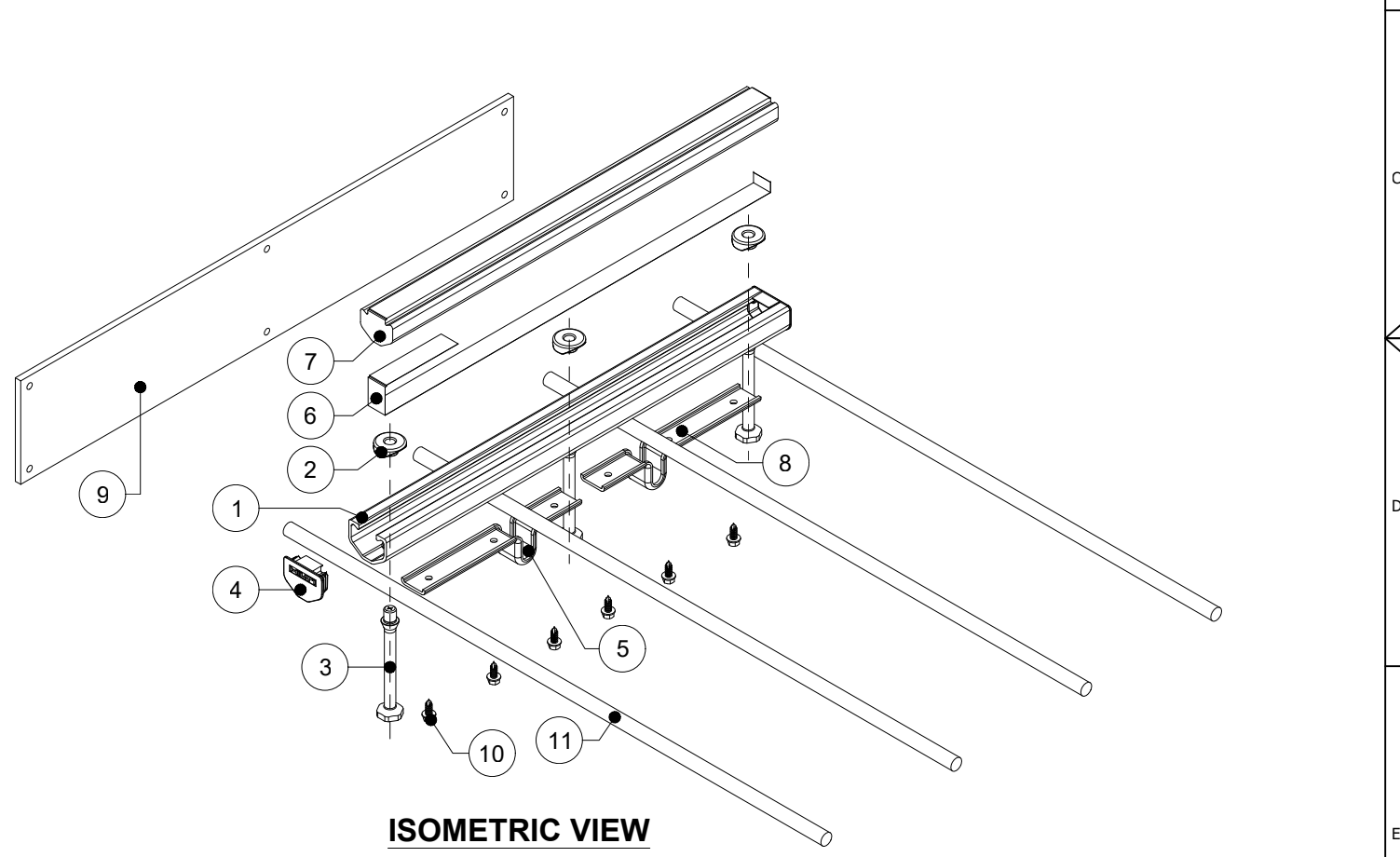
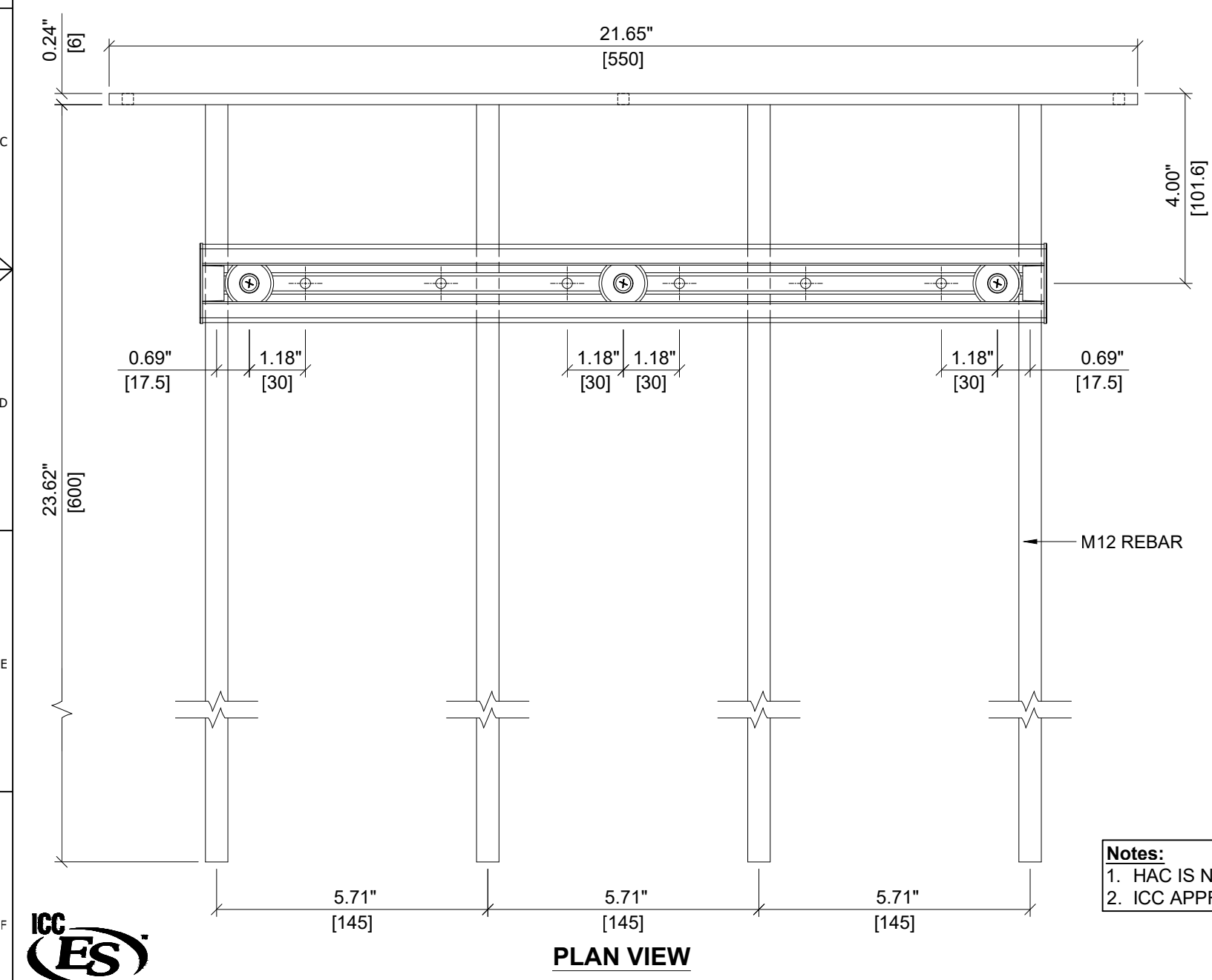

Notes:
 1. HAC IS NOT STRUCTURALLY CONNECTED TO STEEL PLATE OR REBAR.
 2. ICC APPROVAL APPLIES TO HILTI ANCHOR CHANNEL COMPONENT.



ITEM NUMBER: 2366638	CHANNEL LIP: SMOOTH
ITEM DESCRIPTION: Rebar HAC-V 50 106/450 F EDGE C 4"	

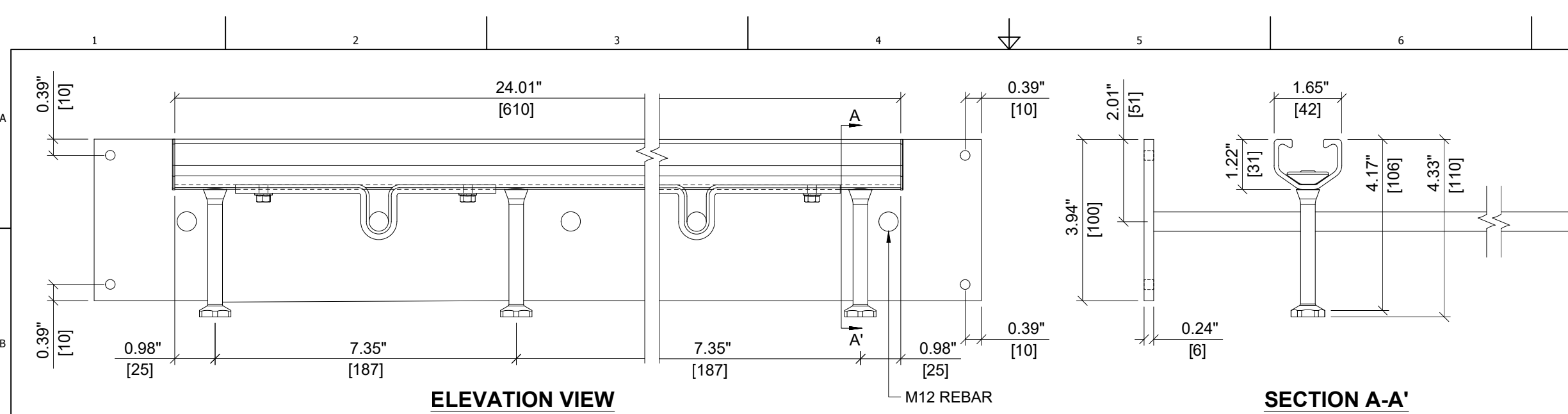

ELEVATION VIEW

SECTION A-A'

ITEM	DESCRIPTION	QUANTITY
1	CHANNEL PROFILE	1
2	RIVET CONNECTION	4
3	ROUNDED HEADED ANCHOR	4
4	END CAP	2
5	CLAMPING SHEET DISTANCE	2
6	TEAR OUT BAND	2
7	FILLER FOAM	1
8	STEEL STRAP	2
9	STEEL PLATE	1
10	SELF DRILL SCREW	4
11	M12 REBAR	6

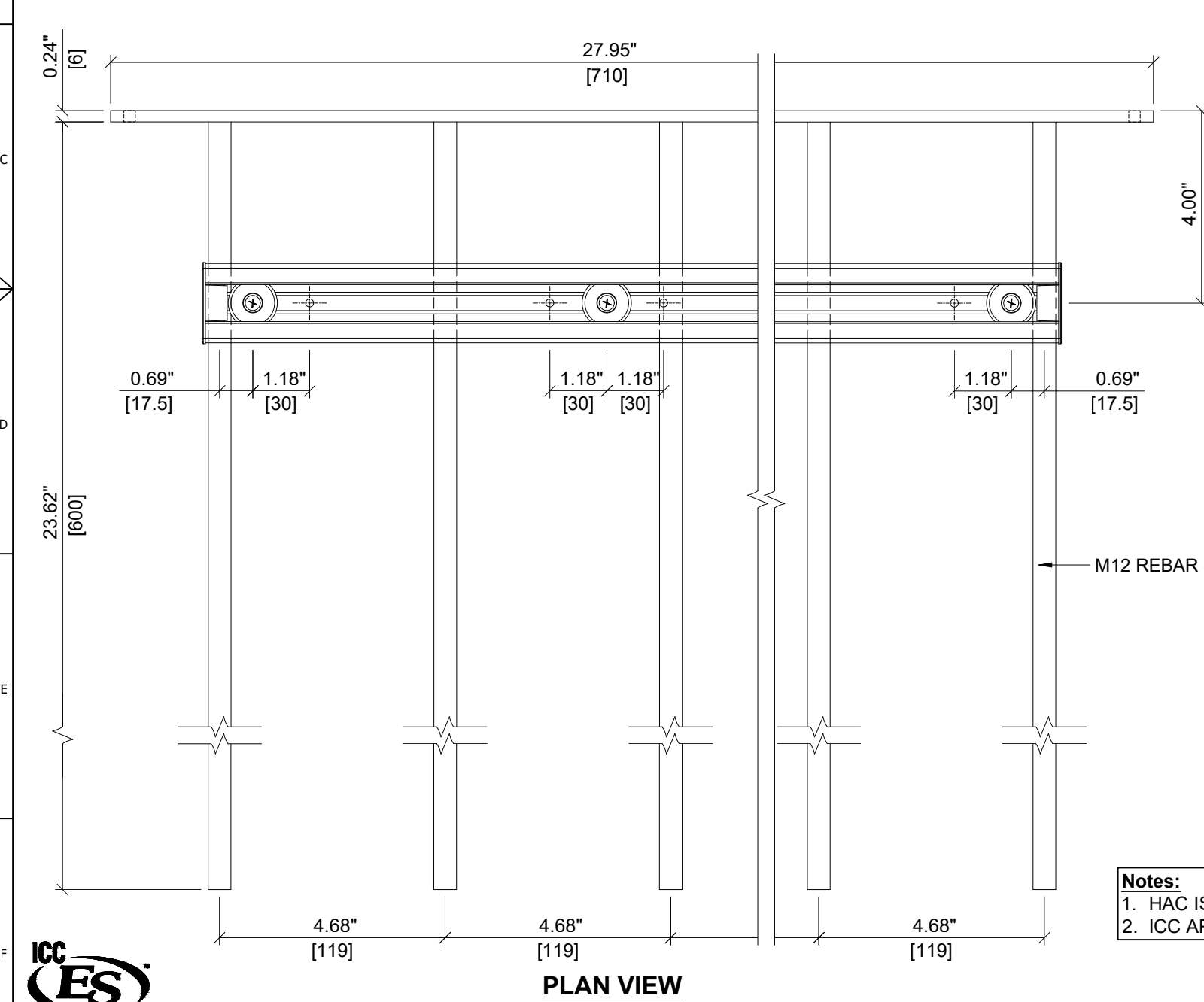

PLAN VIEW

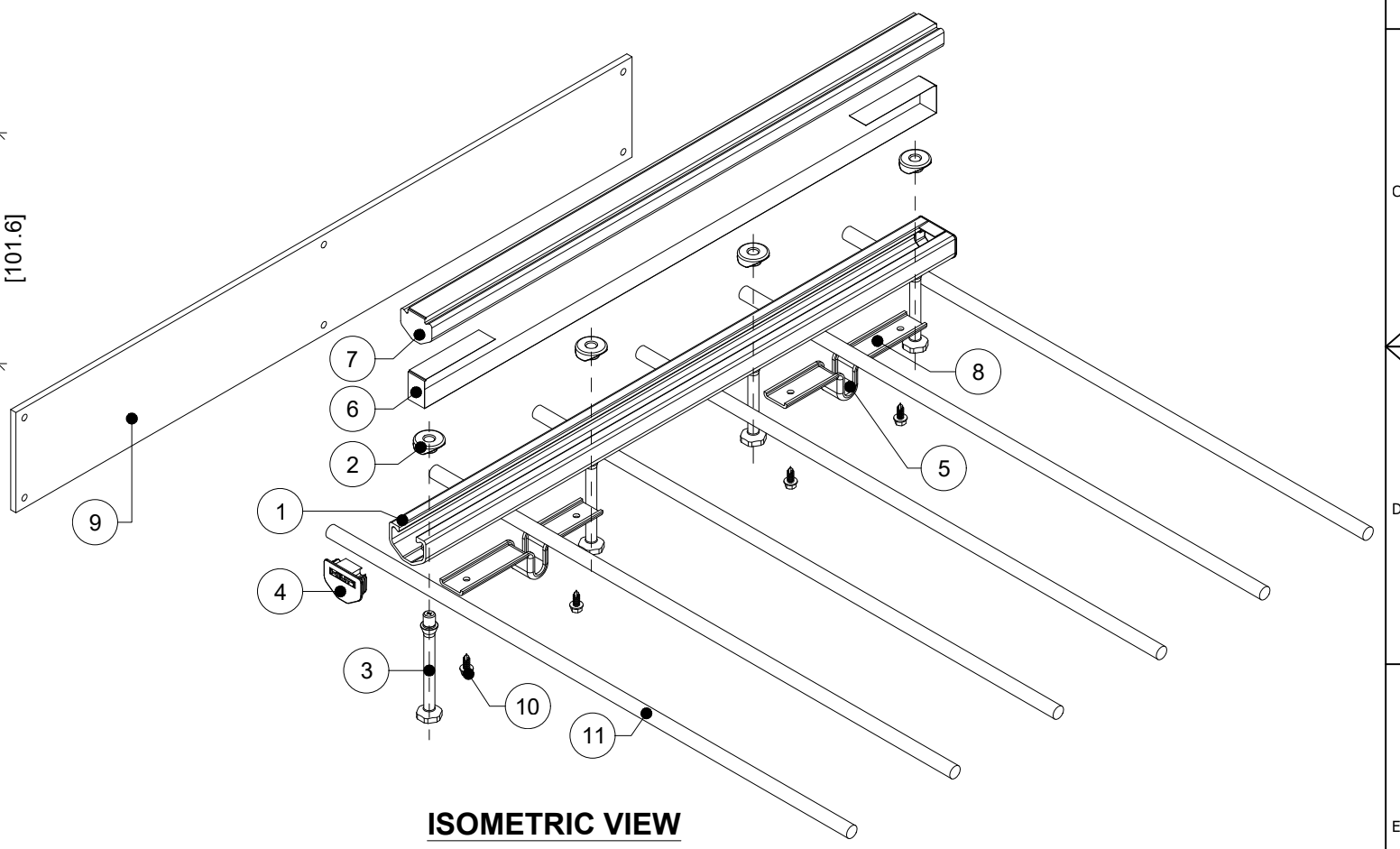

ISOMETRIC VIEW

Notes:
 1. HAC IS NOT STRUCTURALLY CONNECTED TO STEEL PLATE OR REBAR.
 2. ICC APPROVAL APPLIES TO HILTI ANCHOR CHANNEL COMPONENT.

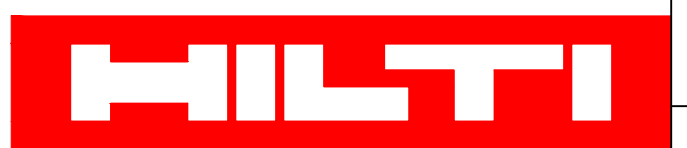

ITEM NUMBER: 2366639	CHANNEL LIP: SMOOTH
--------------------------------	-------------------------------

ITEM DESCRIPTION:
Rebar HAC-V 50 106/610 F EDGE C 4"

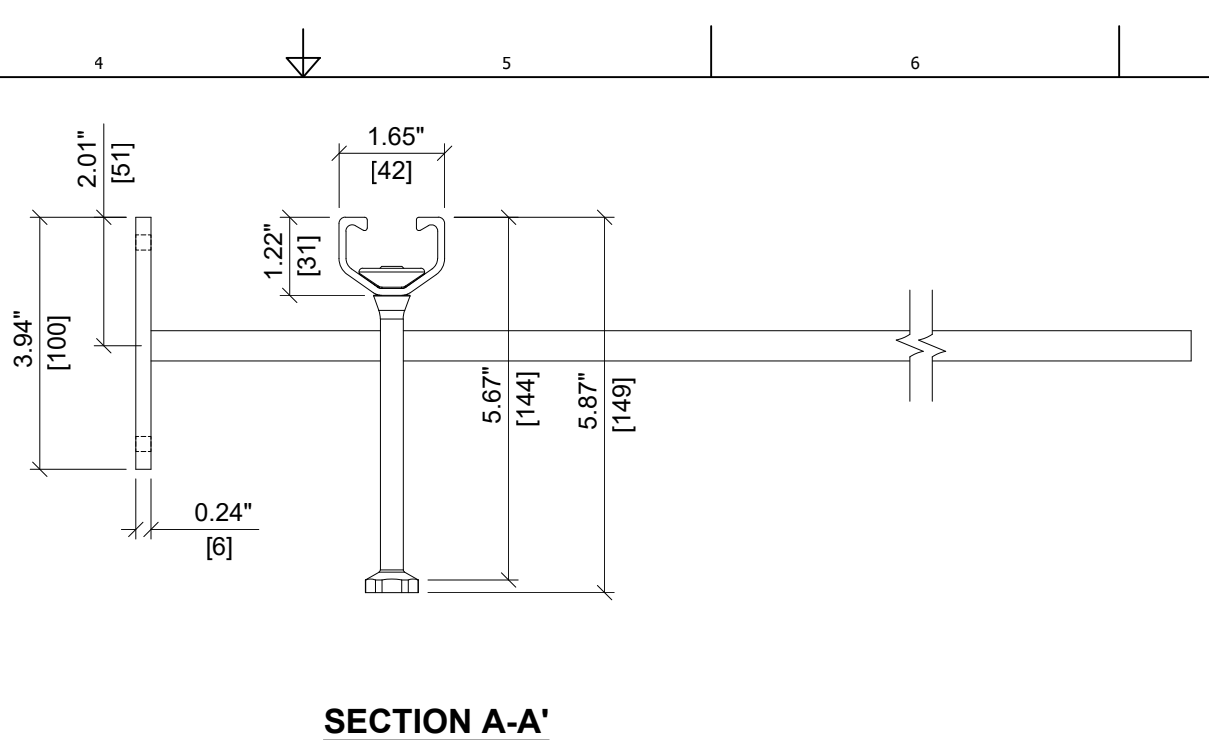
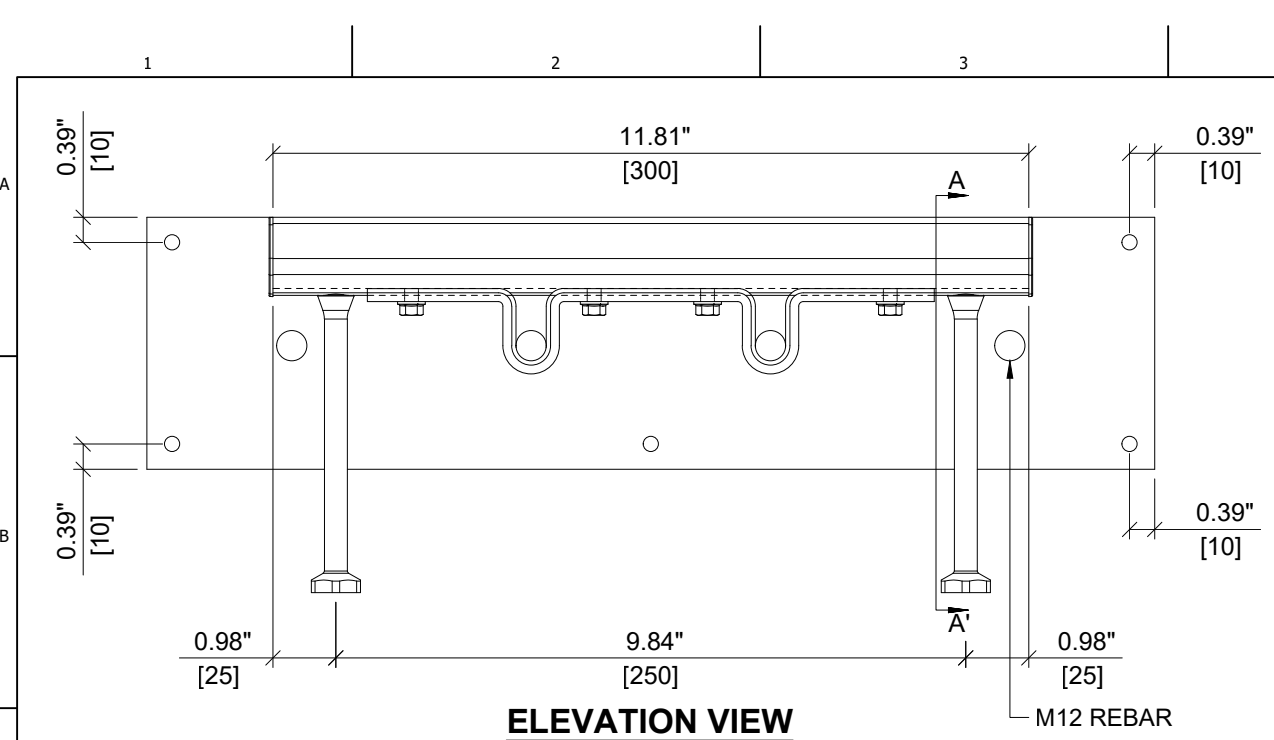

ITEM	DESCRIPTION	QUANTITY
1	CHANNEL PROFILE	1
2	RIVET CONNECTION	2
3	ROUNDED HEADED ANCHOR	2
4	END CAP	2
5	CLAMPING SHEET DISTANCE	2
6	TEAR OUT BAND	1
7	FILLER FOAM	1
8	STEEL STRAP	1
9	STEEL PLATE	1
10	SELF DRILL SCREW	4
11	M12 REBAR	4

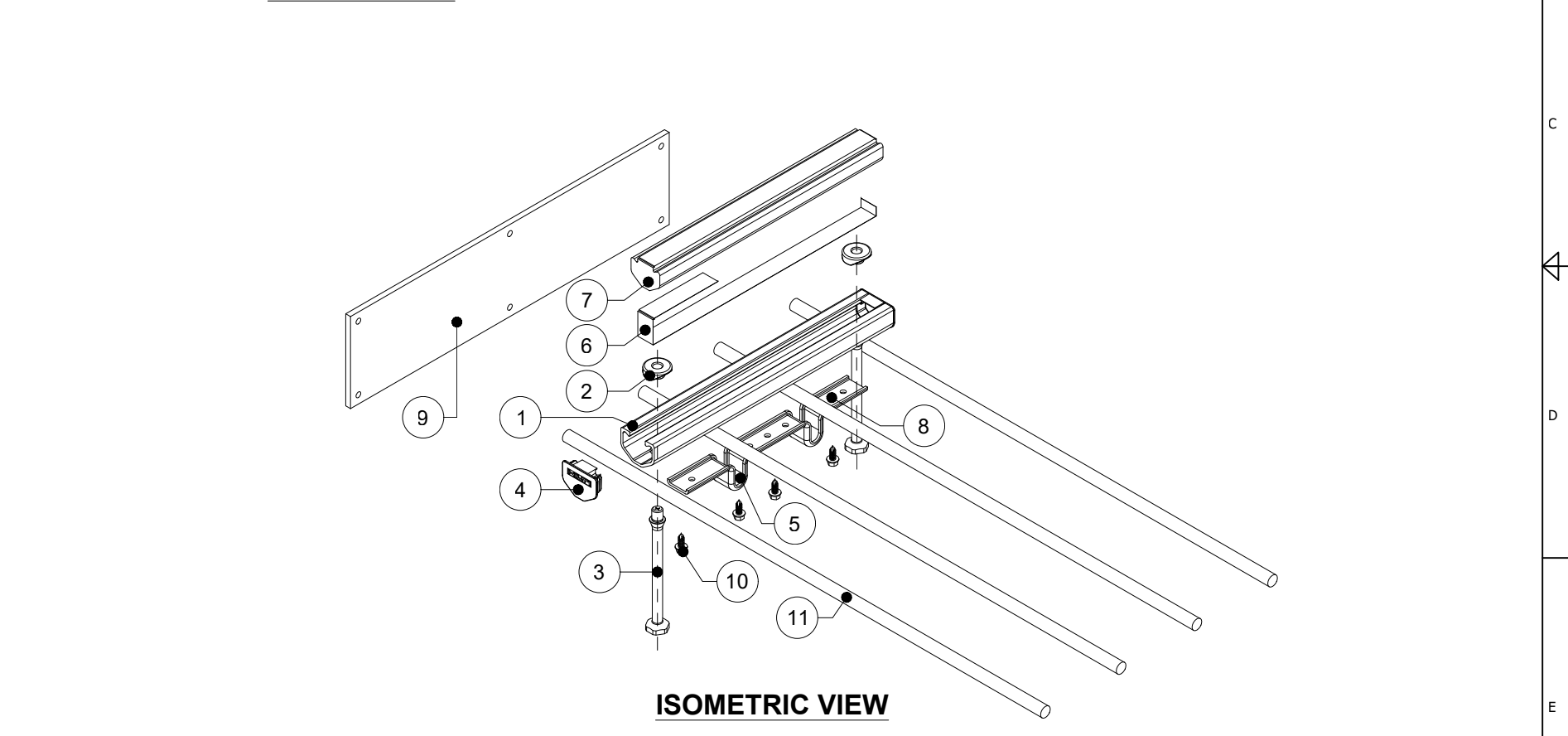
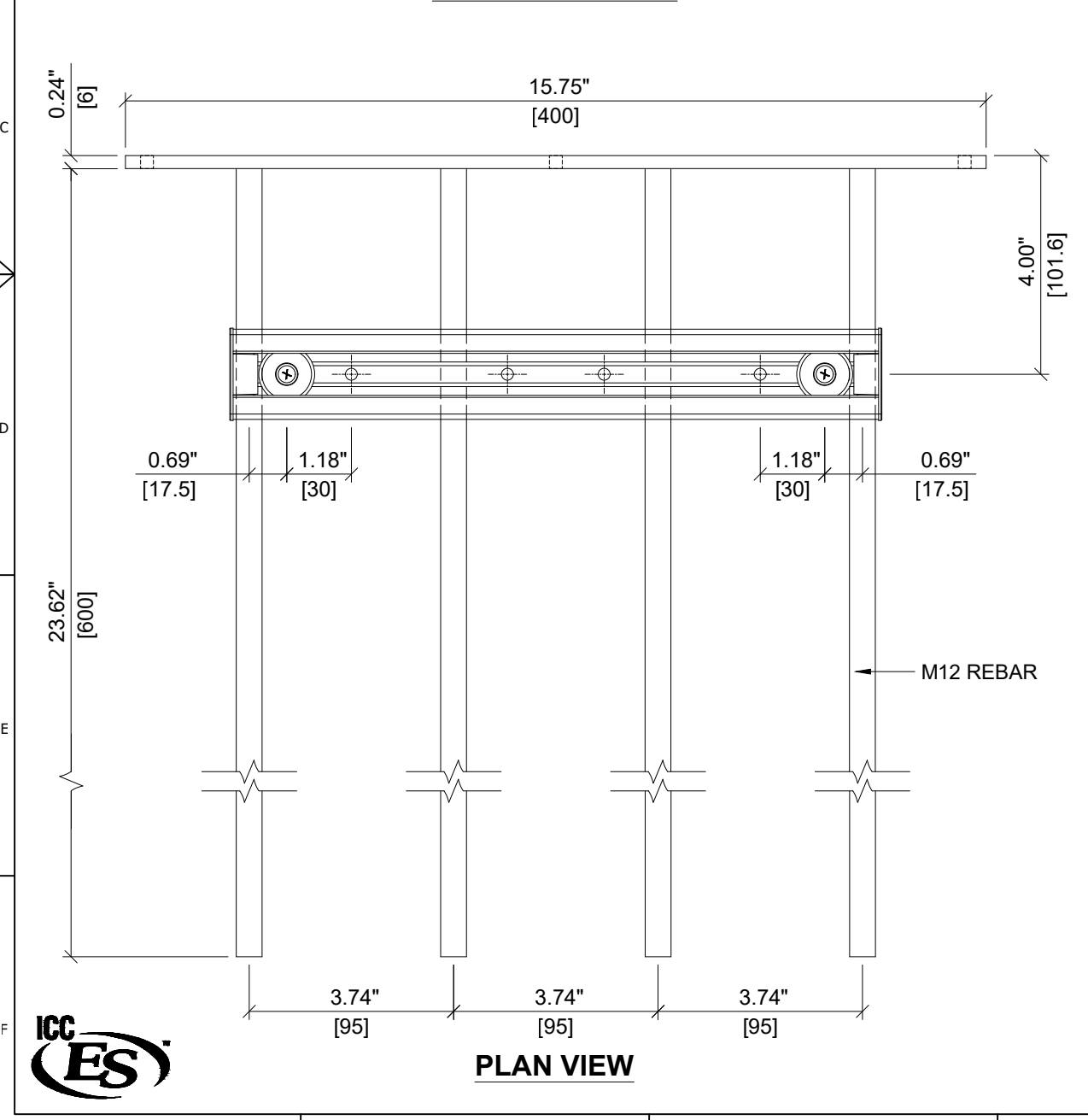

Notes:
 1. HAC IS NOT STRUCTURALLY CONNECTED TO STEEL PLATE OR REBAR.
 2. ICC APPROVAL APPLIES TO HILTI ANCHOR CHANNEL COMPONENT.



HILTI

ITEM NUMBER: 2366640

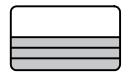
CHANNEL LIP: SMOOTH 

ITEM DESCRIPTION: Rebar HAC-V 50 144/300 F EDGE C 4"

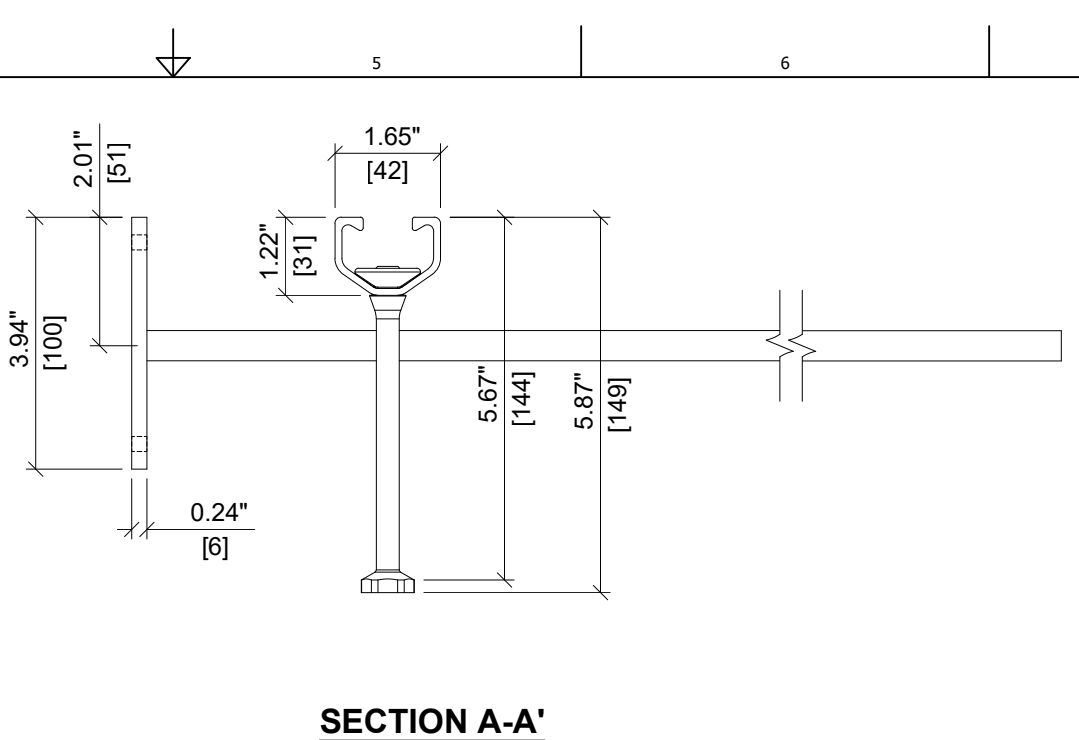
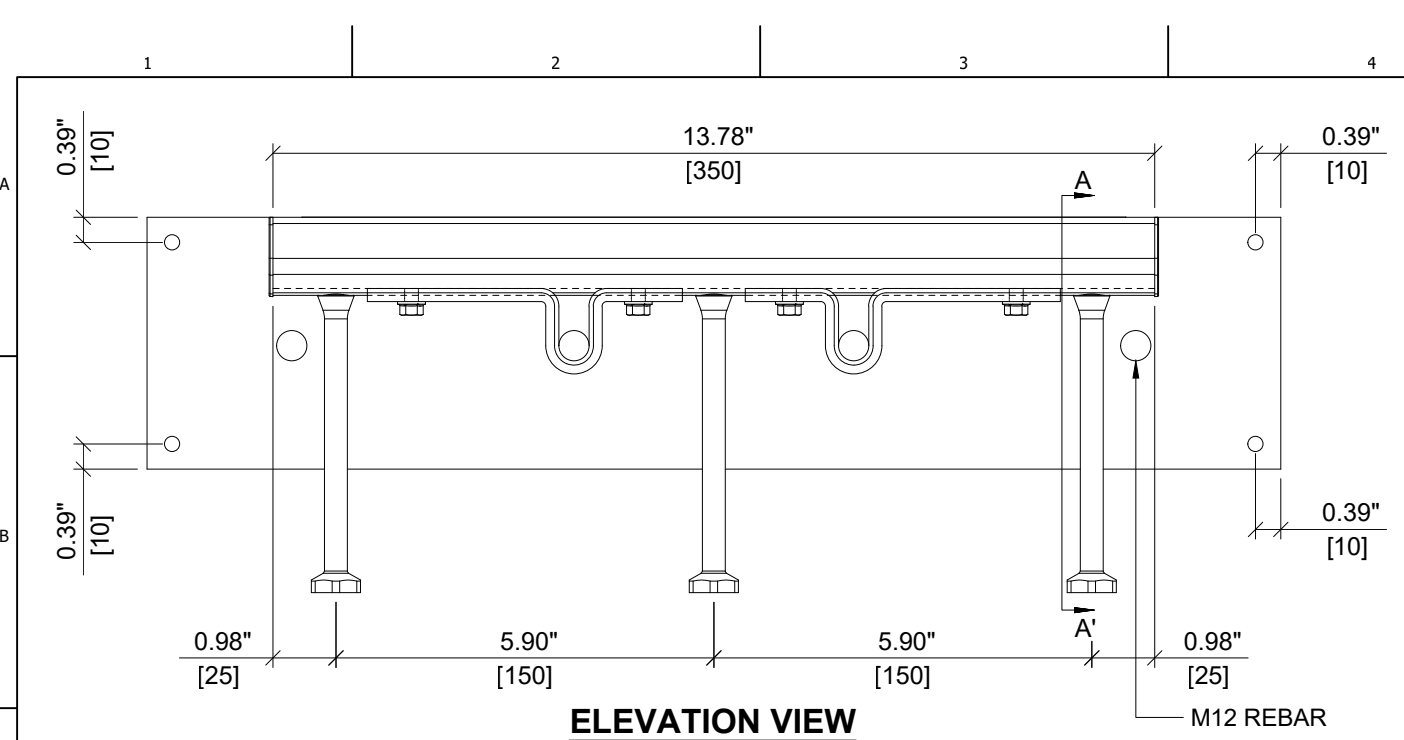

ITEM	DESCRIPTION	QUANTITY
1	CHANNEL PROFILE	1
2	RIVET CONNECTION	3
3	ROUNDED HEADED ANCHOR	3
4	END CAP	2
5	CLAMPING SHEET DISTANCE	2
6	TEAR OUT BAND	1
7	FILLER FOAM	1
8	STEEL STRAP	2
9	STEEL PLATE	1
10	SELF DRILL SCREW	4
11	M12 REBAR	4

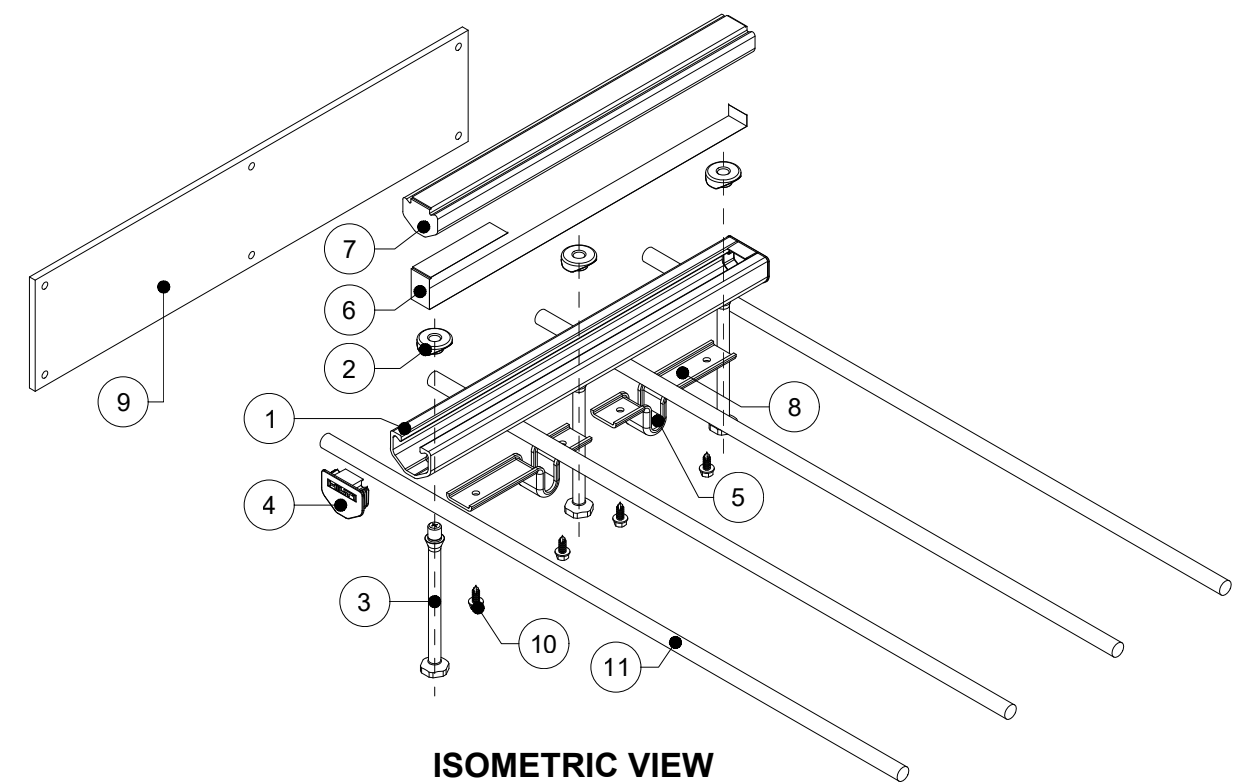
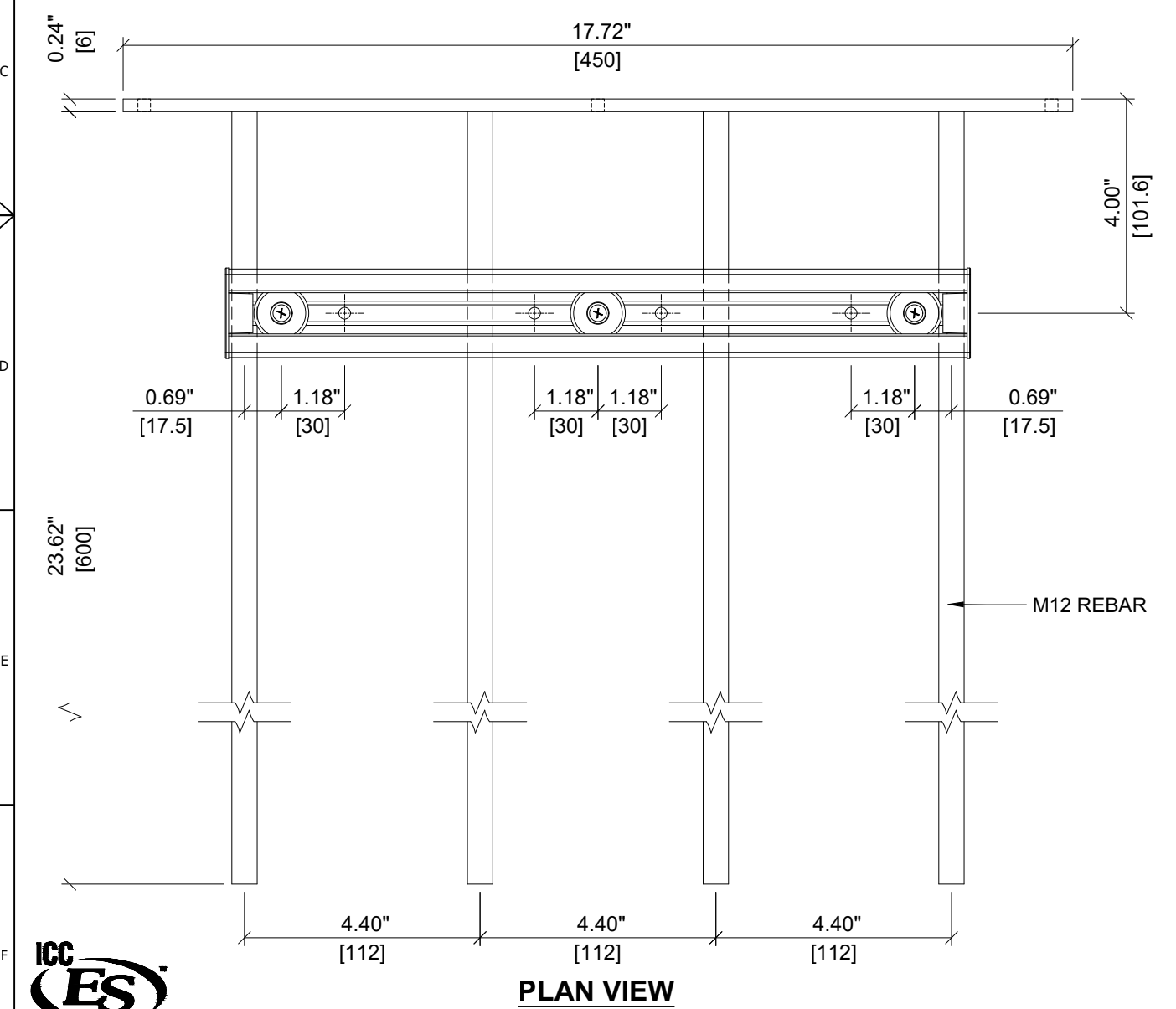

Notes:
 1. HAC IS NOT STRUCTURALLY CONNECTED TO STEEL PLATE OR REBAR.
 2. ICC APPROVAL APPLIES TO HILTI ANCHOR CHANNEL COMPONENT.

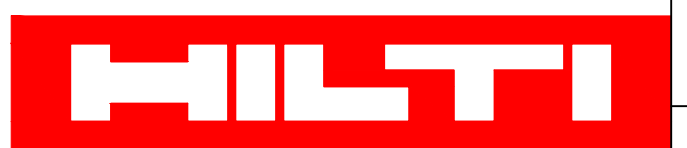

ITEM NUMBER: 2366641	CHANNEL LIP: SMOOTH
ITEM DESCRIPTION: Rebar HAC-V 50 144/350 F EDGE C 4"	

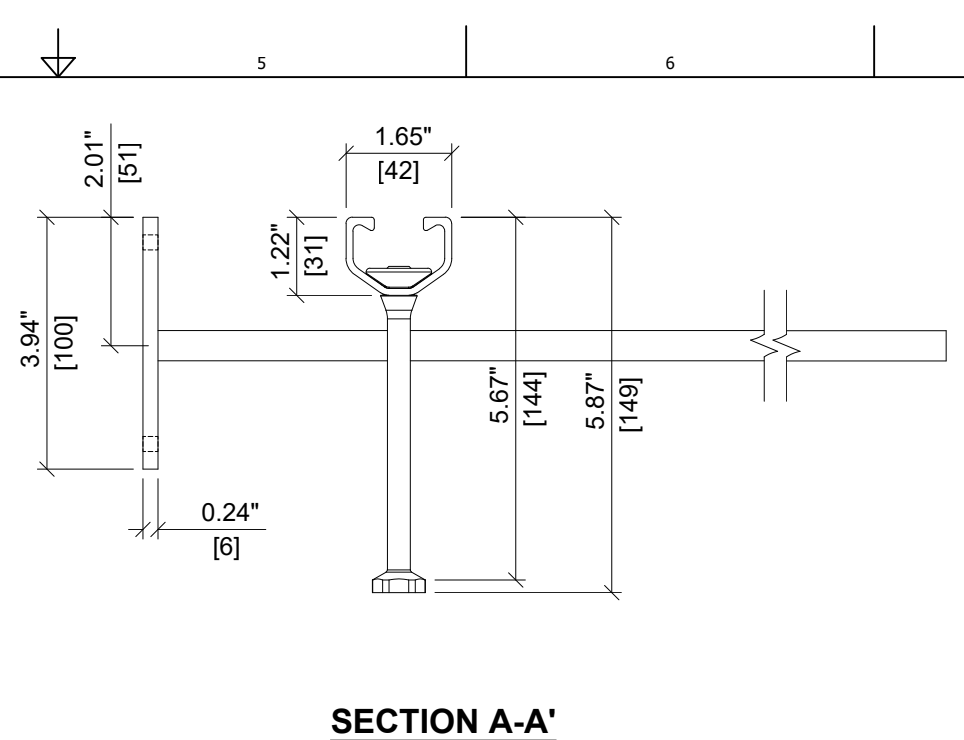
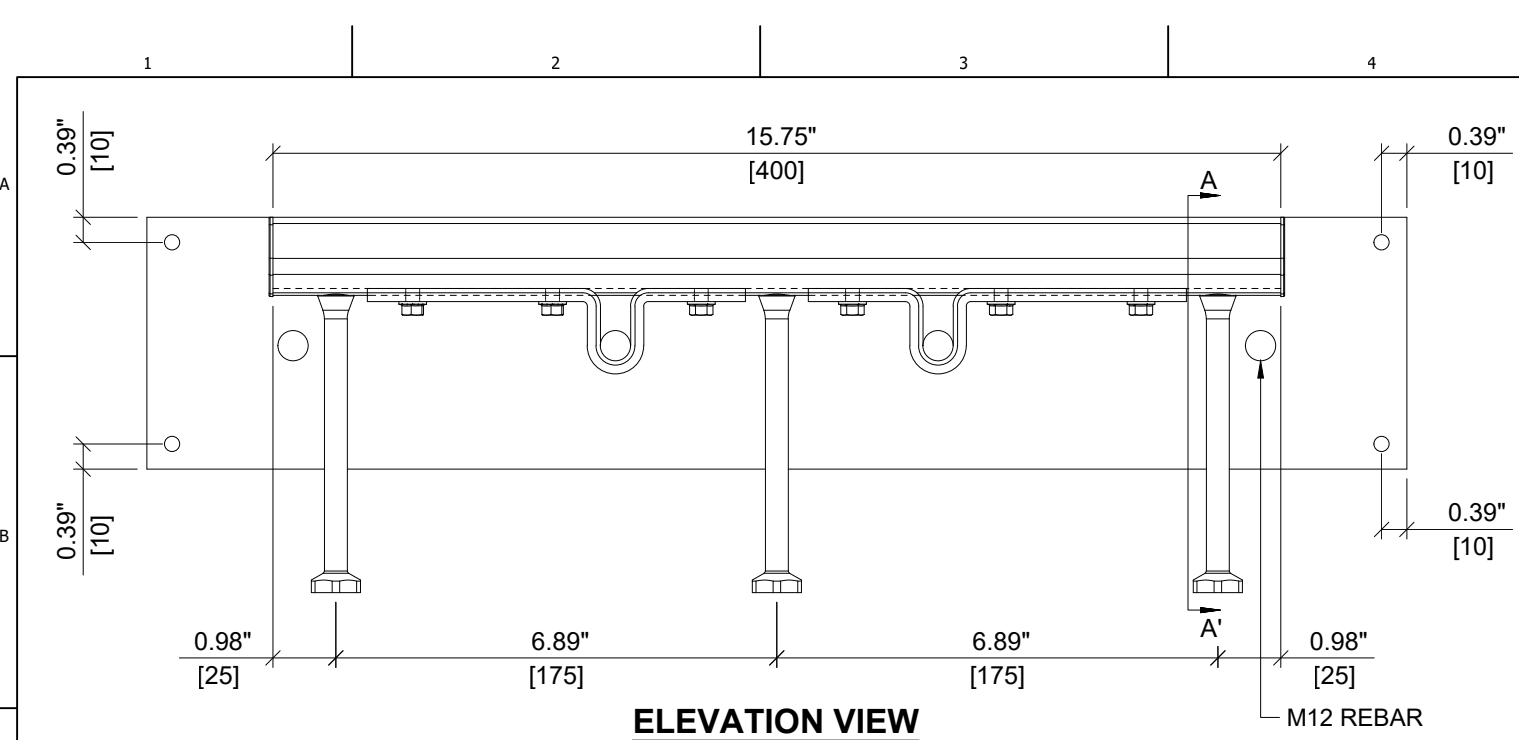

ITEM	DESCRIPTION	QUANTITY
1	CHANNEL PROFILE	1
2	RIVET CONNECTION	3
3	ROUNDED HEADED ANCHOR	3
4	END CAP	2
5	CLAMPING SHEET DISTANCE	2
6	TEAR OUT BAND	1
7	FILLER FOAM	1
8	STEEL STRAP	2
9	STEEL PLATE	1
10	SELF DRILL SCREW	6
11	M12 REBAR	4

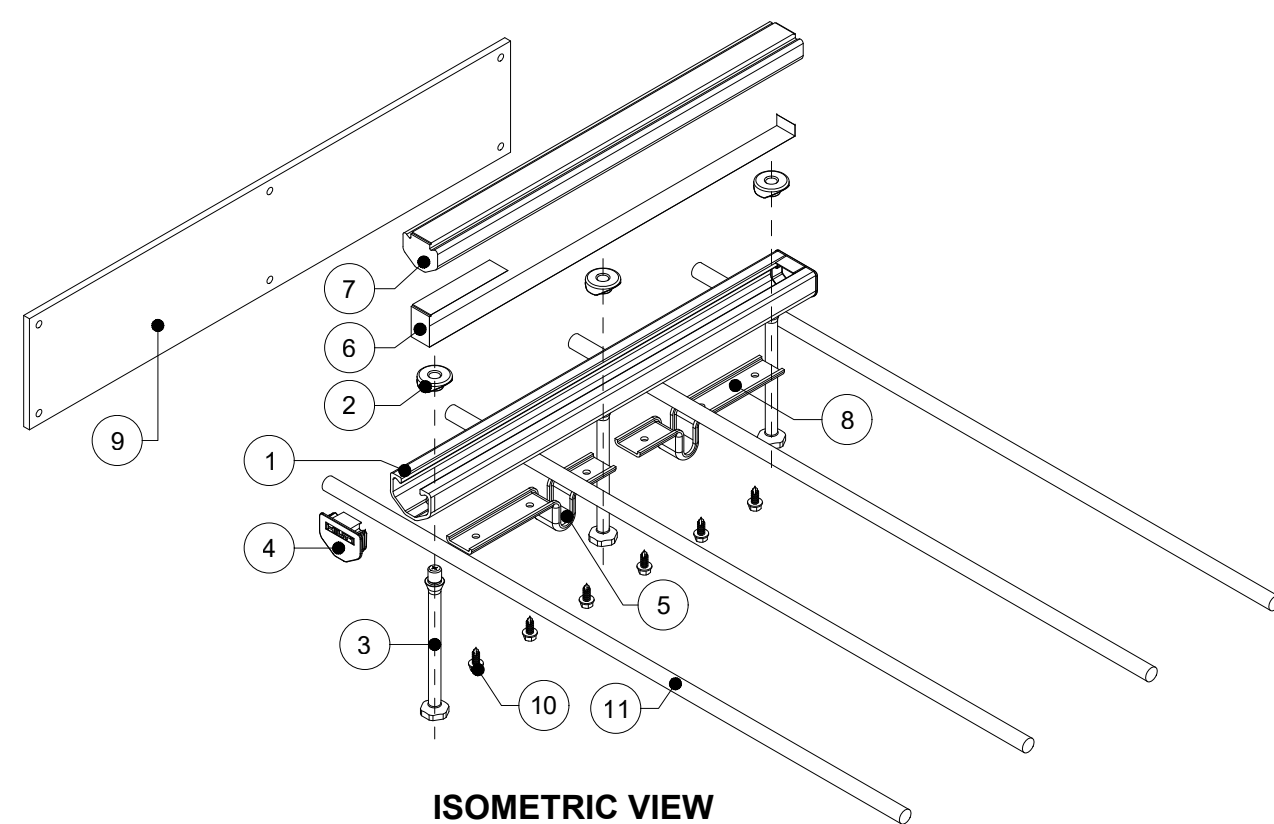
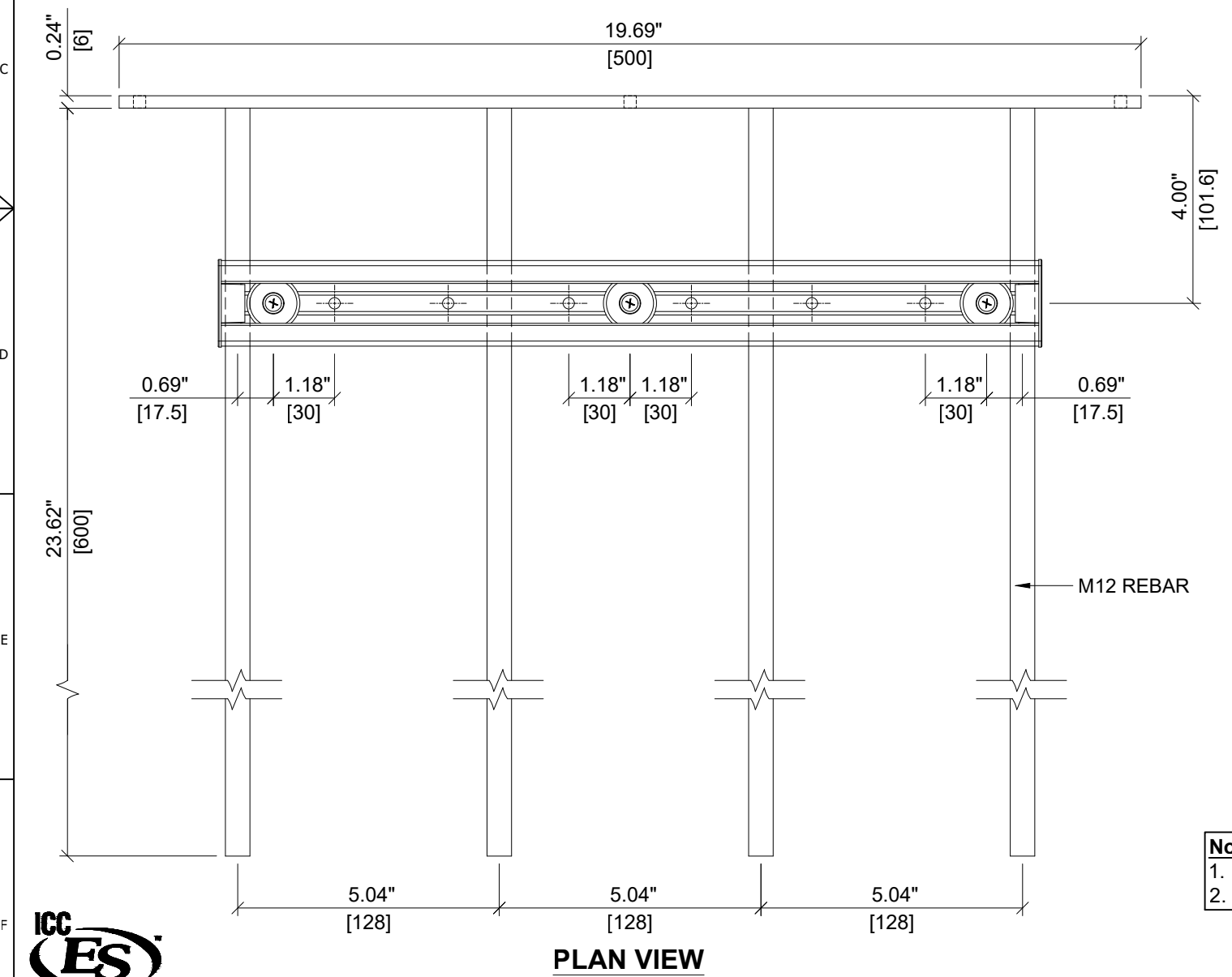

Notes:
 1. HAC IS NOT STRUCTURALLY CONNECTED TO STEEL PLATE OR REBAR.
 2. ICC APPROVAL APPLIES TO HILTI ANCHOR CHANNEL COMPONENT.



ITEM NUMBER: 2366642
 CHANNEL LIP: SMOOTH

ITEM DESCRIPTION:
 Rebar HAC-V 50 144/400 F EDGE C 4"

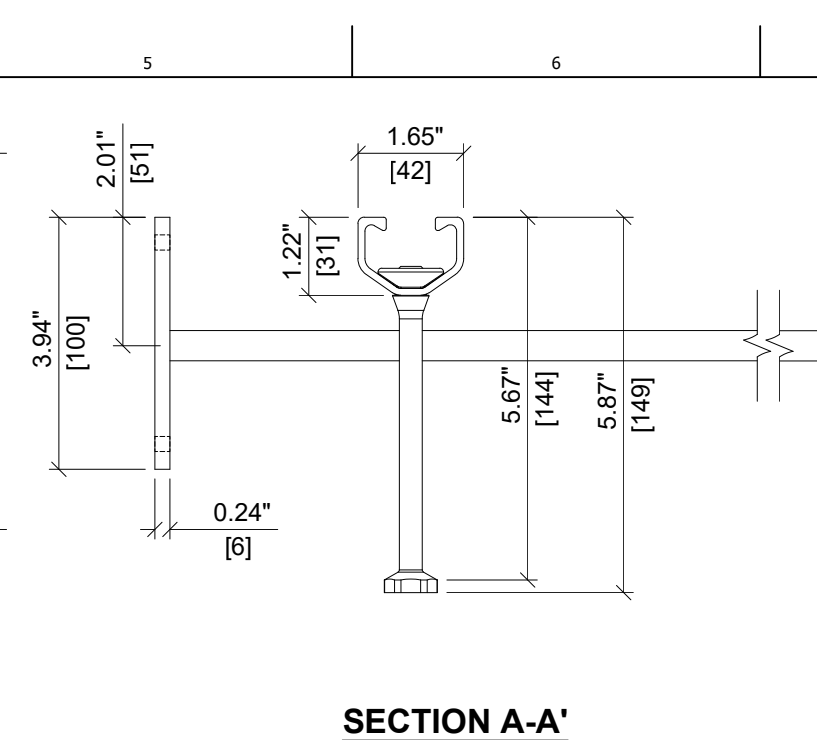
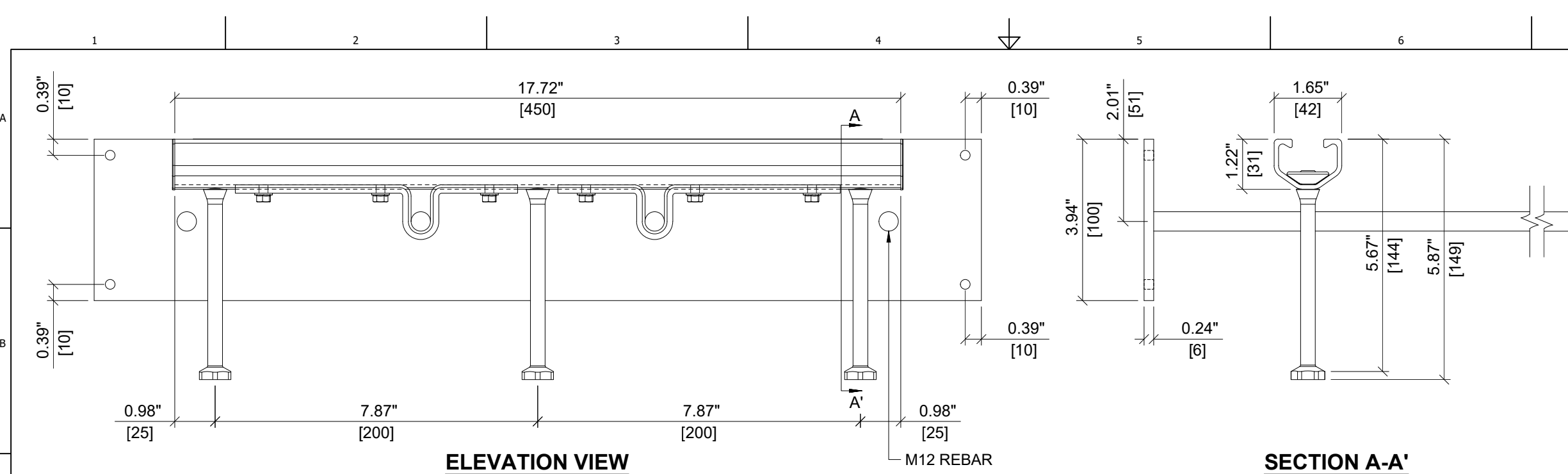

ITEM	DESCRIPTION	QUANTITY
1	CHANNEL PROFILE	1
2	RIVET CONNECTION	3
3	ROUNDED HEADED ANCHOR	3
4	END CAP	2
5	CLAMPING SHEET DISTANCE	2
6	TEAR OUT BAND	1
7	FILLER FOAM	1
8	STEEL STRAP	2
9	STEEL PLATE	1
10	SELF DRILL SCREW	6
11	M12 REBAR	4

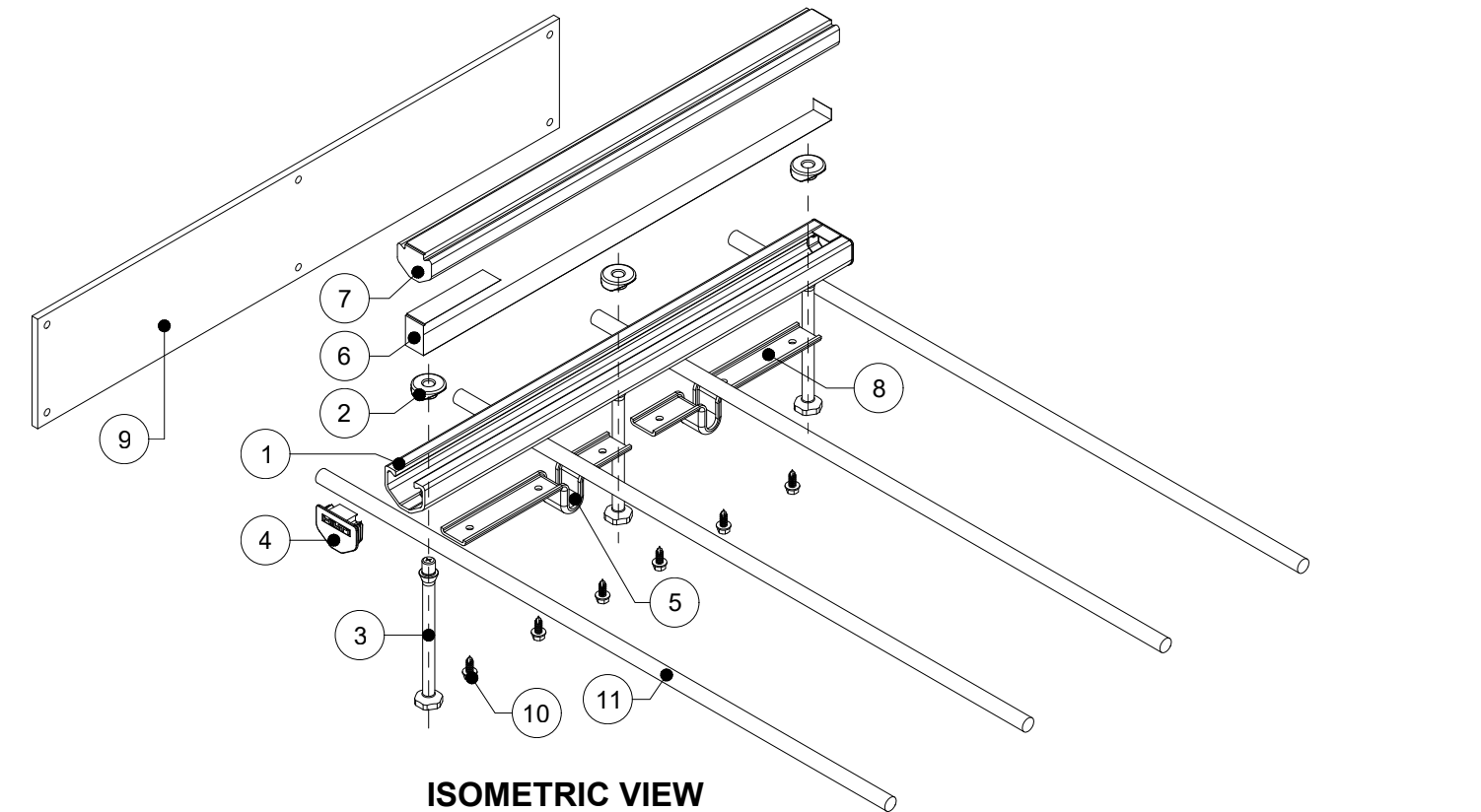
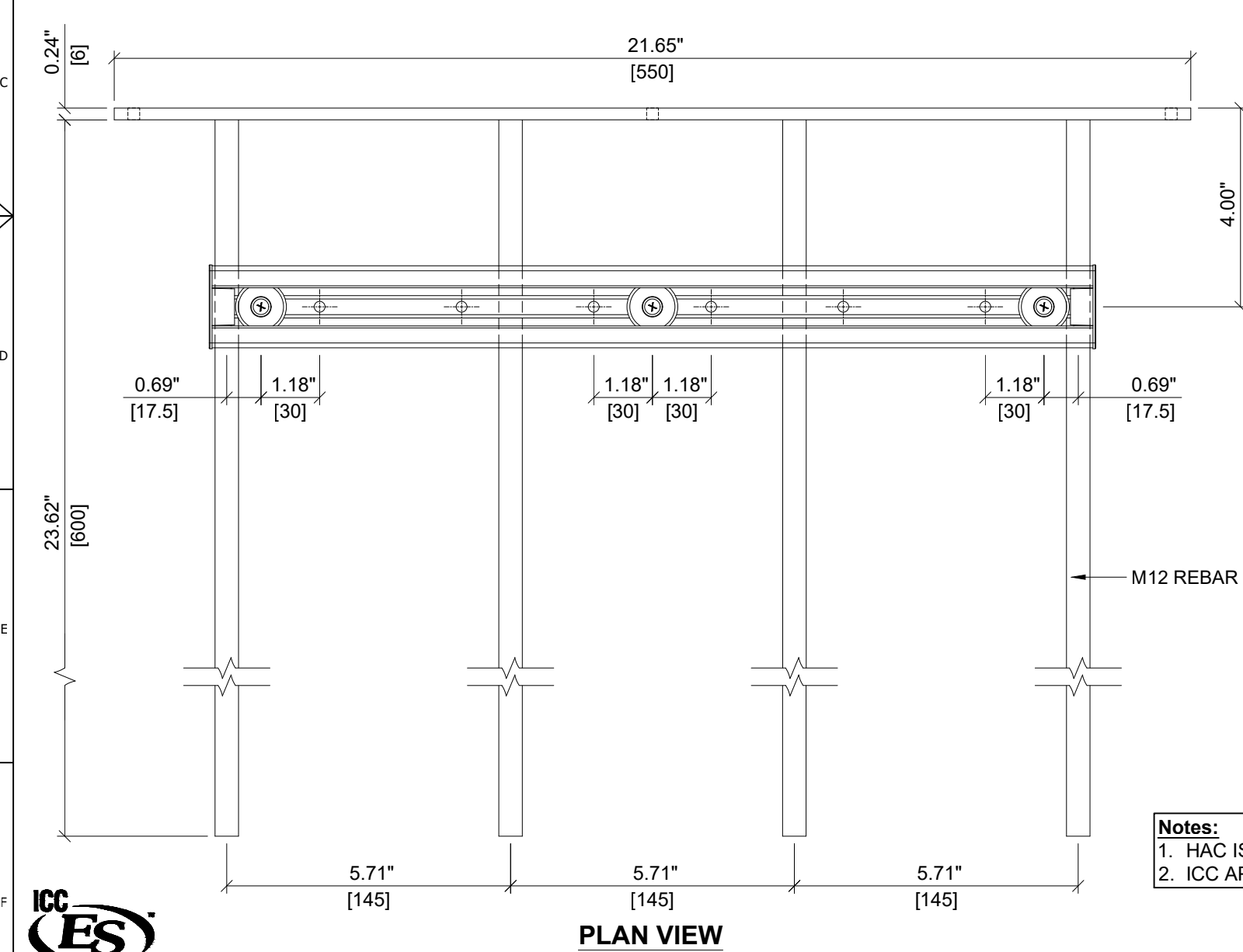

Notes:
 1. HAC IS NOT STRUCTURALLY CONNECTED TO STEEL PLATE OR REBAR.
 2. ICC APPROVAL APPLIES TO HILTI ANCHOR CHANNEL COMPONENT.



HILTI

ITEM NUMBER: <div style="font-size: 18px; font-weight: bold;">2366643</div>	CHANNEL LIP: <div style="font-size: 18px; font-weight: bold;">SMOOTH</div>
ITEM DESCRIPTION: <div style="font-weight: bold;">Rebar HAC-V 50 144/450 F EDGE C 4"</div>	

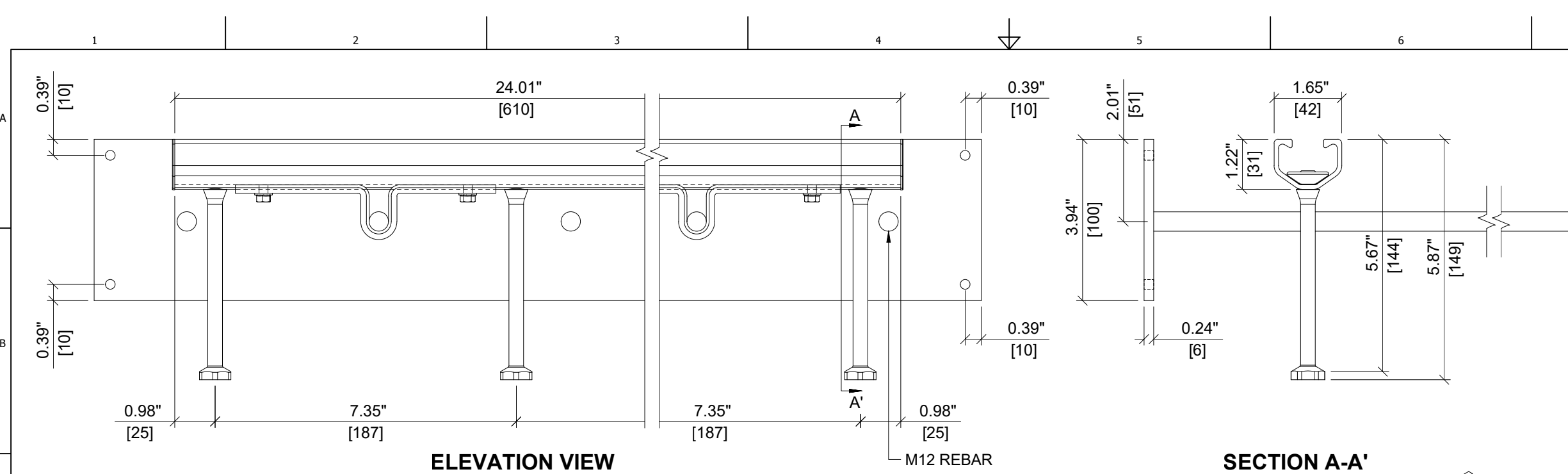

ELEVATION VIEW

SECTION A-A'

ITEM	DESCRIPTION	QUANTITY
1	CHANNEL PROFILE	1
2	RIVET CONNECTION	4
3	ROUNDED HEADED ANCHOR	4
4	END CAP	2
5	CLAMPING SHEET DISTANCE	2
6	TEAR OUT BAND	2
7	FILLER FOAM	1
8	STEEL STRAP	2
9	STEEL PLATE	1
10	SELF DRILL SCREW	4
11	M12 REBAR	6

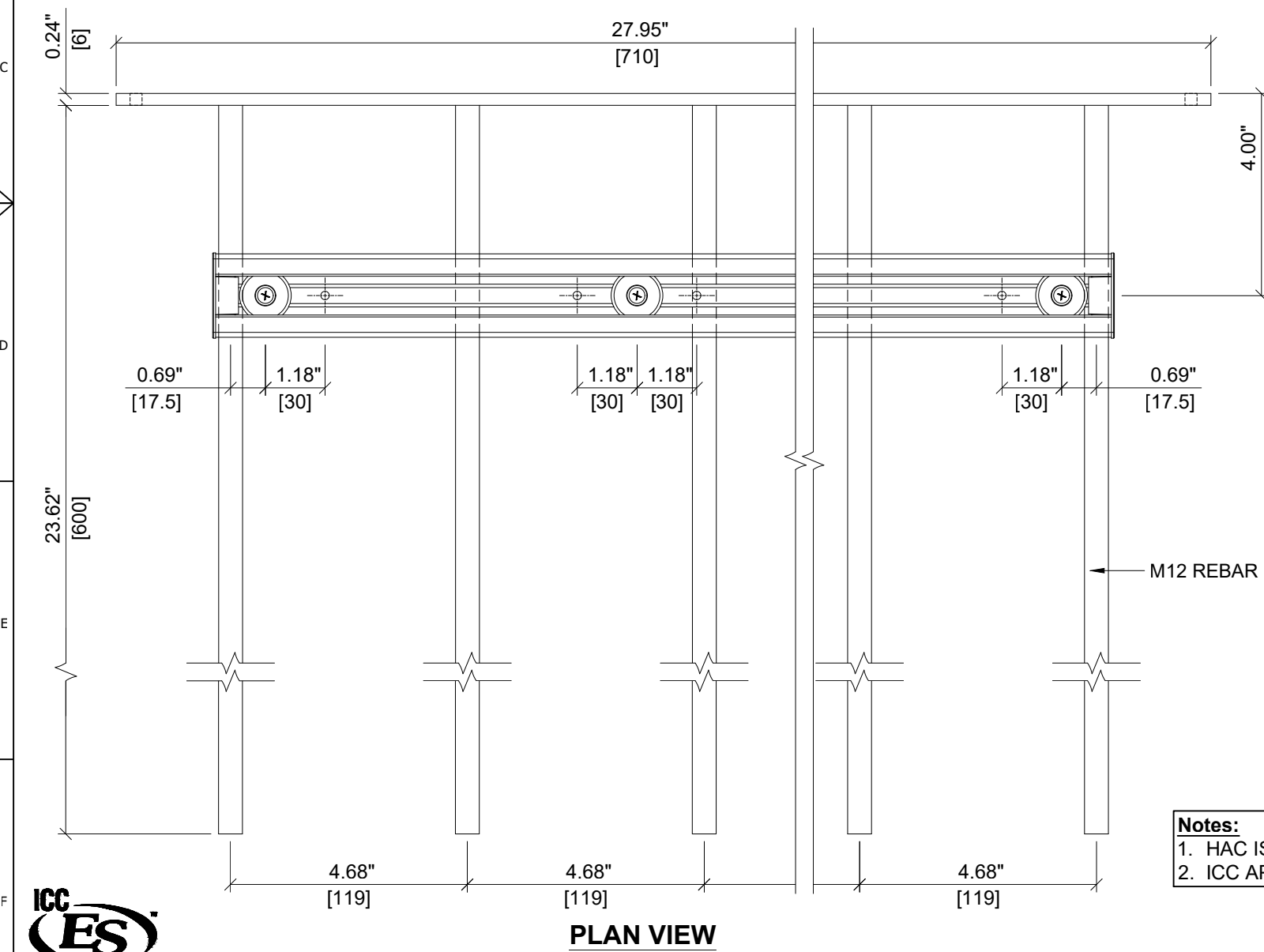

PLAN VIEW

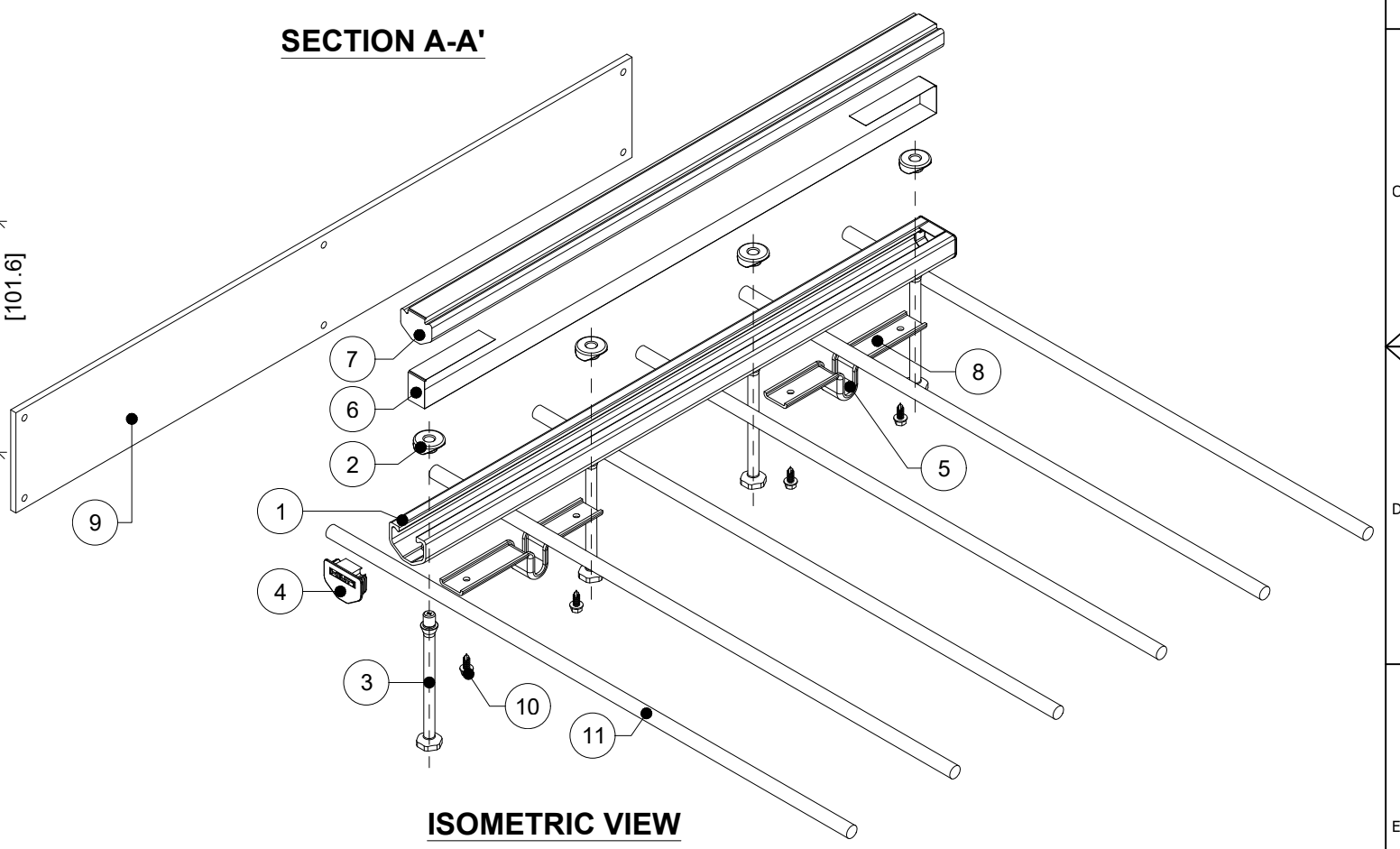

ISOMETRIC VIEW

Notes:
 1. HAC IS NOT STRUCTURALLY CONNECTED TO STEEL PLATE OR REBAR.
 2. ICC APPROVAL APPLIES TO HILTI ANCHOR CHANNEL COMPONENT.



ITEM NUMBER: 2366644	CHANNEL LIP: SMOOTH
--------------------------------	-------------------------------

ITEM DESCRIPTION:
Rebar HAC-V 50 144/610 F EDGE C 4"