

ITEM	DESCRIPTION	QUANTITY
1	CHANNEL PROFILE	1
2	RIVET CONNECTION	2
3	ROUNDED HEADED ANCHOR	2
4	END CAP	2
5	TEAR OUT BAND	1
6	FILLER FOAM	1

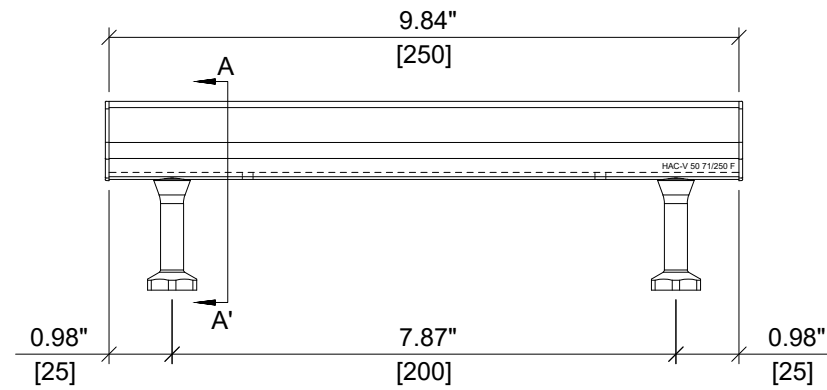

ELEVATION VIEW

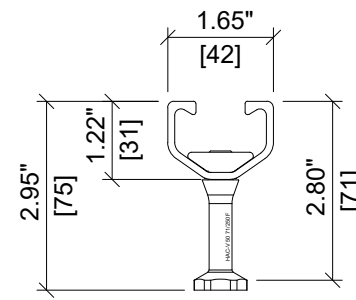

SECTION A-A'

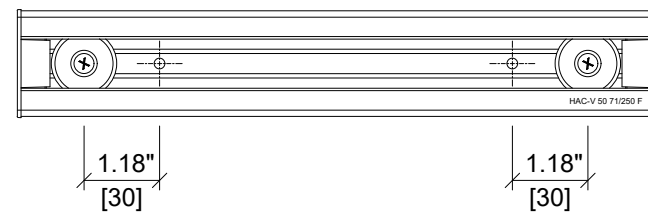

PLAN VIEW

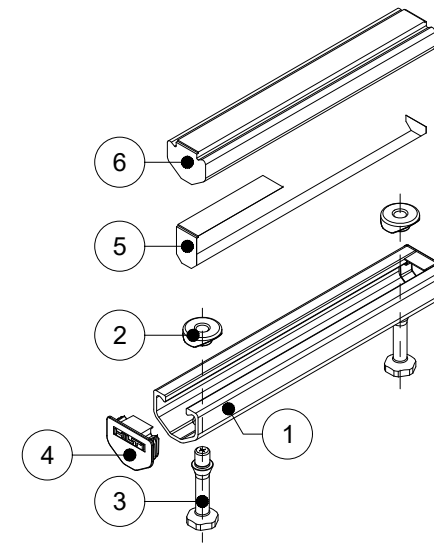

ISOMETRIC VIEW

HILTI

ITEM NUMBER: 2331524	CHANNEL LIP: SMOOTH
ITEM DESCRIPTION: HAC-V 50 71/250 F	



ITEM	DESCRIPTION	QUANTITY
1	CHANNEL PROFILE	1
2	RIVET CONNECTION	2
3	ROUNDED HEADED ANCHOR	2
4	END CAP	2
5	TEAR OUT BAND	1
6	FILLER FOAM	1

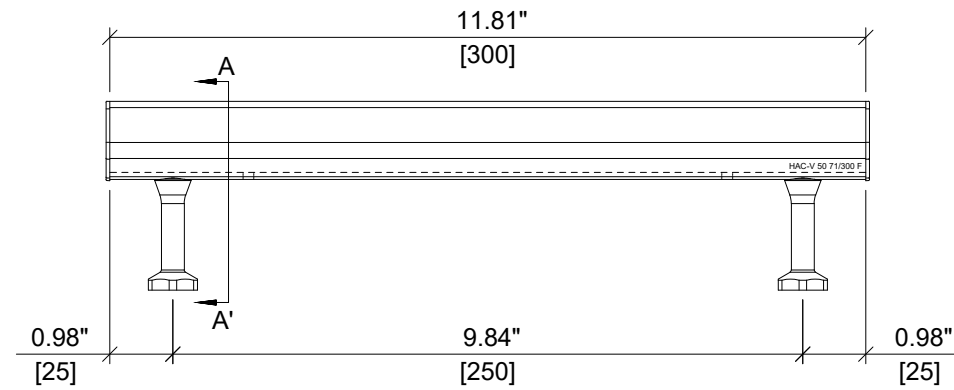

ELEVATION VIEW

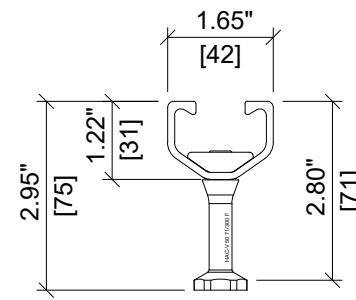

SECTION A-A'

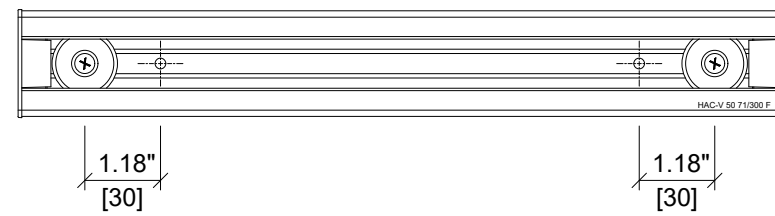

PLAN VIEW

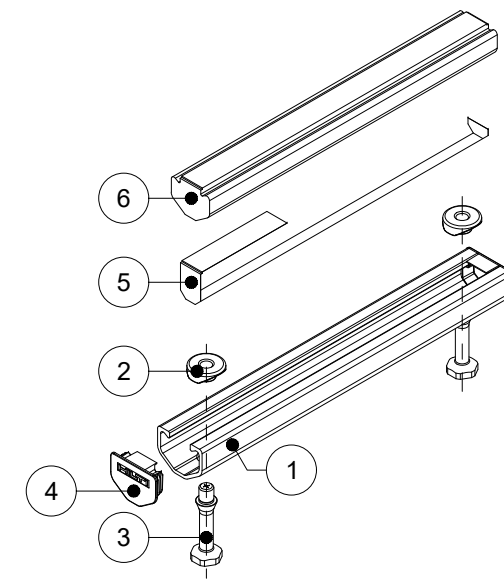

ISOMETRIC VIEW



ITEM NUMBER: 2331525	CHANNEL LIP: SMOOTH
--------------------------------	-------------------------------

ITEM DESCRIPTION:
HAC-V 50 71/300 F



ITEM	DESCRIPTION	QUANTITY
1	CHANNEL PROFILE	1
2	RIVET CONNECTION	3
3	ROUNDED HEADED ANCHOR	3
4	END CAP	2
5	TEAR OUT BAND	1
6	FILLER FOAM	1

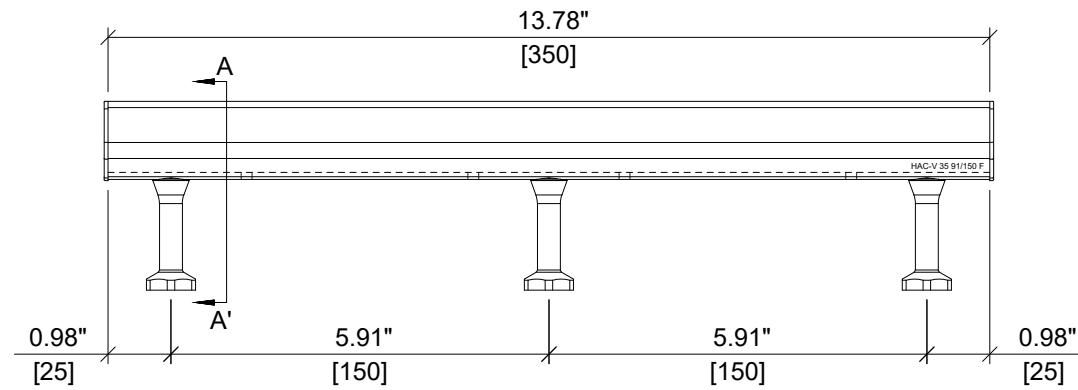

ELEVATION VIEW

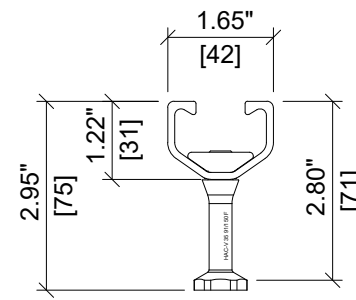

SECTION A-A'

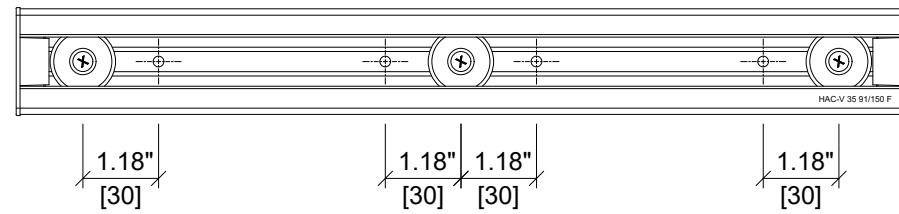

PLAN VIEW

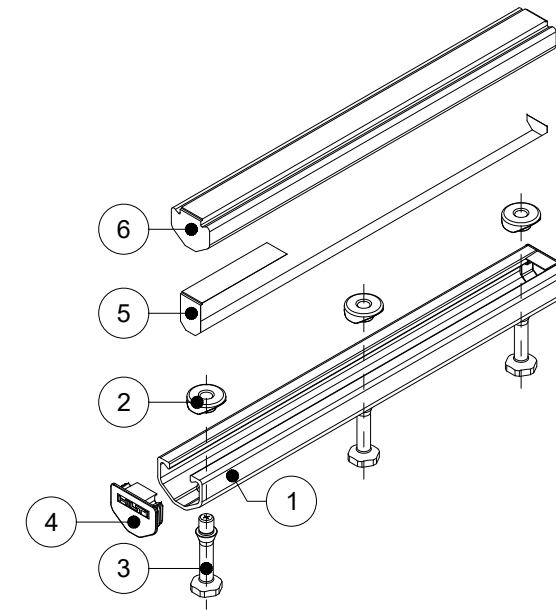

ISOMETRIC VIEW

HILTI

ITEM NUMBER: <div style="font-size: 18px; font-weight: bold;">2331526</div>	CHANNEL LIP: <div style="font-size: 18px; font-weight: bold;">SMOOTH</div>
ITEM DESCRIPTION: <div style="font-size: 18px; font-weight: bold;">HAC-V 50 71/350 F</div>	



ITEM	DESCRIPTION	QUANTITY
1	CHANNEL PROFILE	1
2	RIVET CONNECTION	3
3	ROUNDED HEADED ANCHOR	3
4	END CAP	2
5	TEAR OUT BAND	1
6	FILLER FOAM	1

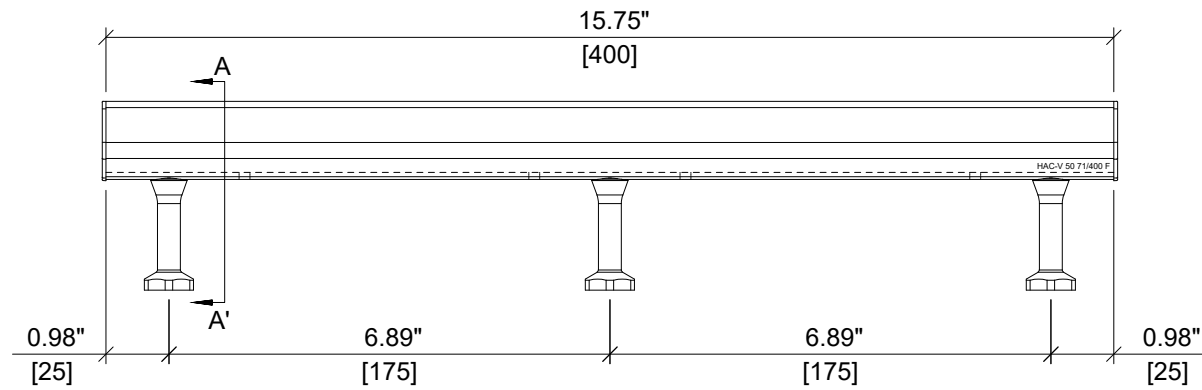

ELEVATION VIEW

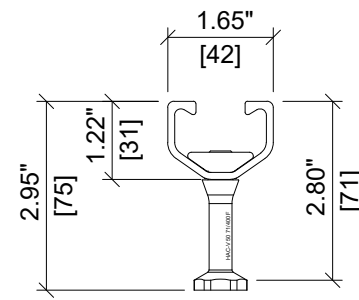

SECTION A-A'

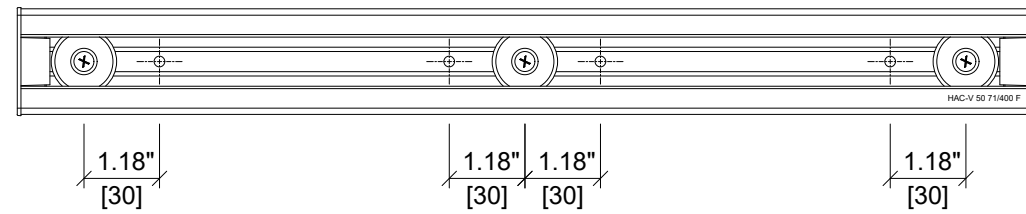

PLAN VIEW

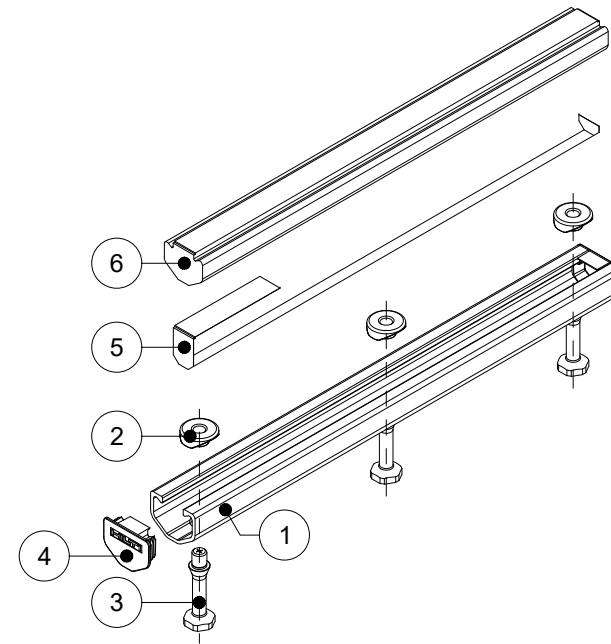

ISOMETRIC VIEW

HILTI

ITEM NUMBER: <div style="font-size: 18px; font-weight: bold;">2331527</div>	CHANNEL LIP: <div style="font-size: 18px; font-weight: bold;">SMOOTH</div>
ITEM DESCRIPTION: <div style="font-size: 18px; font-weight: bold;">HAC-V 50 71/400 F</div>	



ITEM	DESCRIPTION	QUANTITY
1	CHANNEL PROFILE	1
2	RIVET CONNECTION	3
3	ROUNDED HEADED ANCHOR	3
4	END CAP	2
5	TEAR OUT BAND	1
6	FILLER FOAM	1

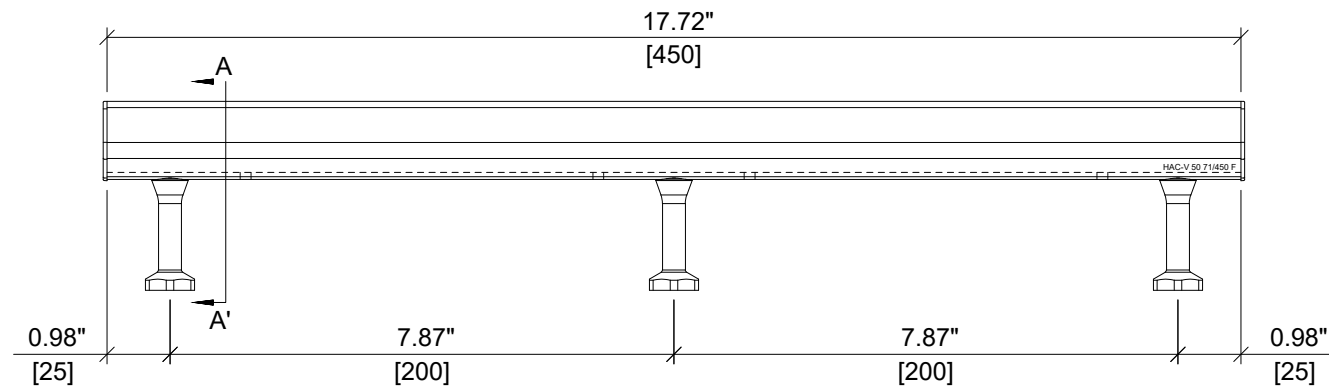

ELEVATION VIEW

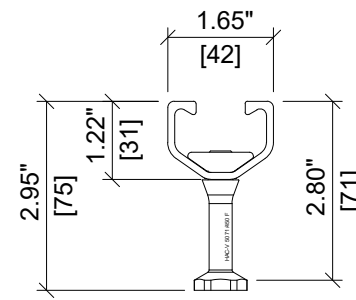

SECTION A-A'

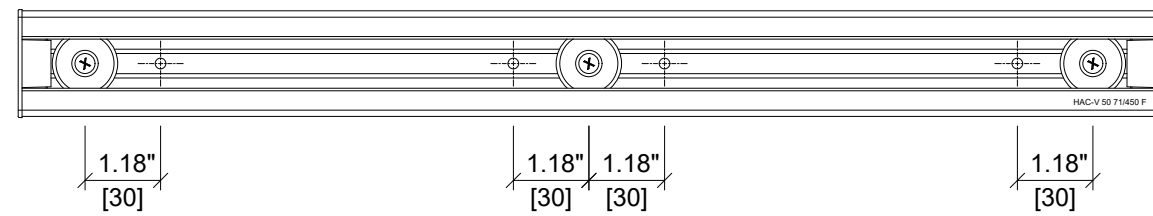

PLAN VIEW

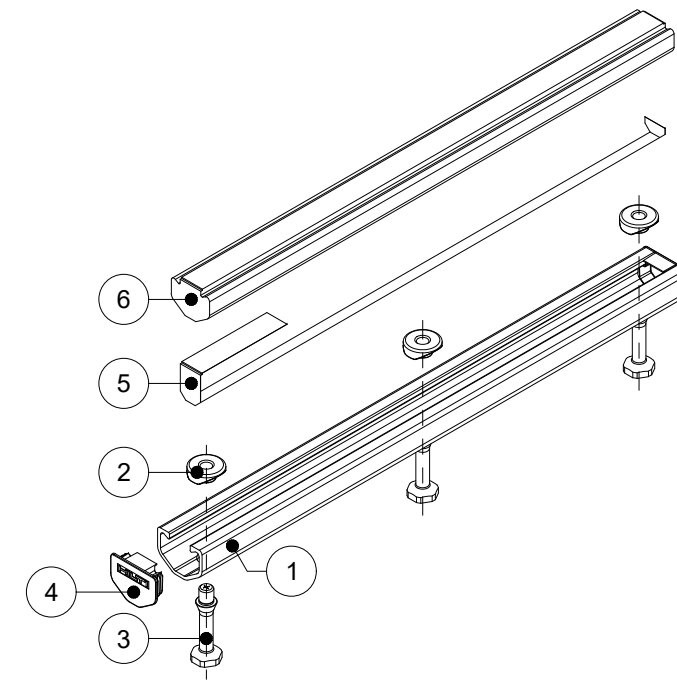

ISOMETRIC VIEW



ITEM NUMBER: 2331528	CHANNEL LIP: SMOOTH
--------------------------------	-------------------------------

ITEM DESCRIPTION:
HAC-V 50 71/450 F



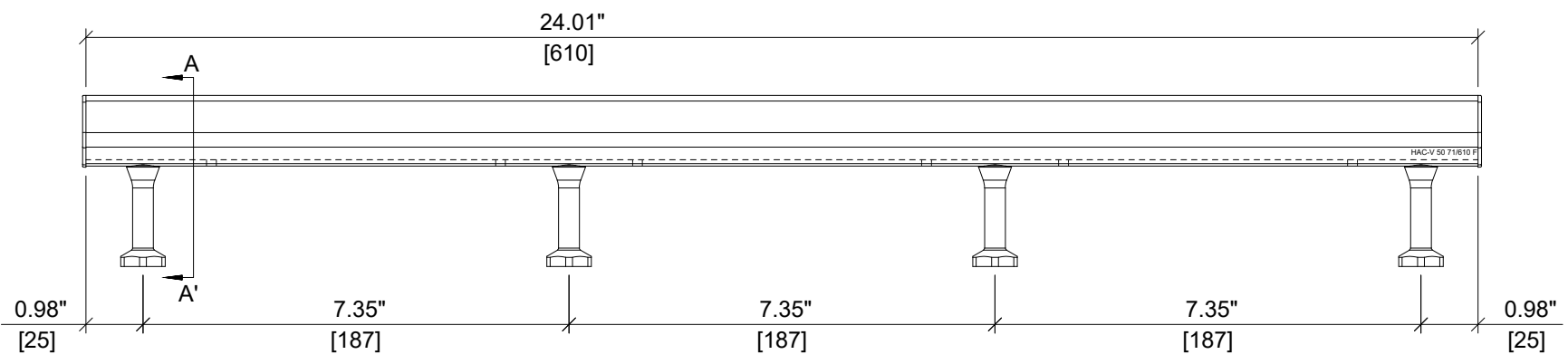

ELEVATION VIEW

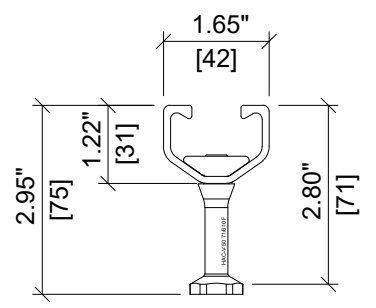

SECTION A-A'

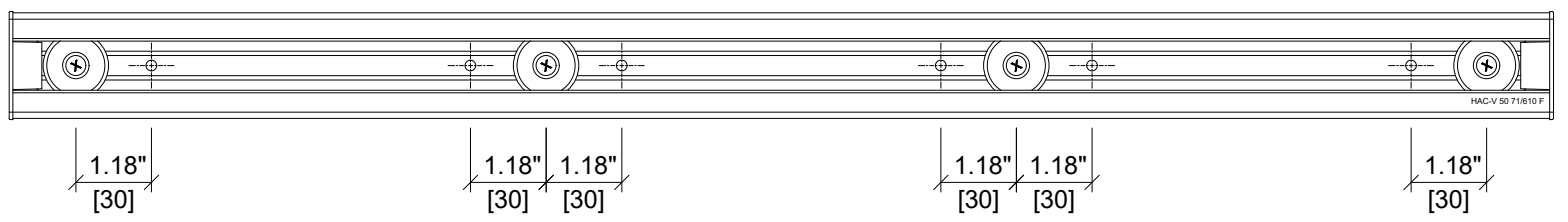

PLAN VIEW

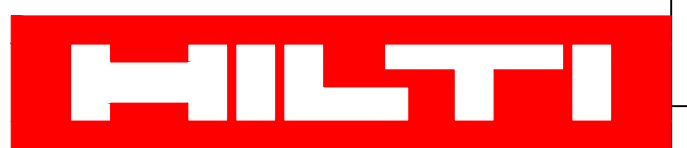

ITEM NUMBER: 2331529	CHANNEL LIP: SMOOTH
--------------------------------	-------------------------------

ITEM DESCRIPTION:
HAC-V 50 71/610 F



ITEM	DESCRIPTION	QUANTITY
1	CHANNEL PROFILE	1
2	RIVET CONNECTION	2
3	ROUNDED HEADED ANCHOR	2
4	END CAP	2
5	TEAR OUT BAND	1
6	FILLER FOAM	1

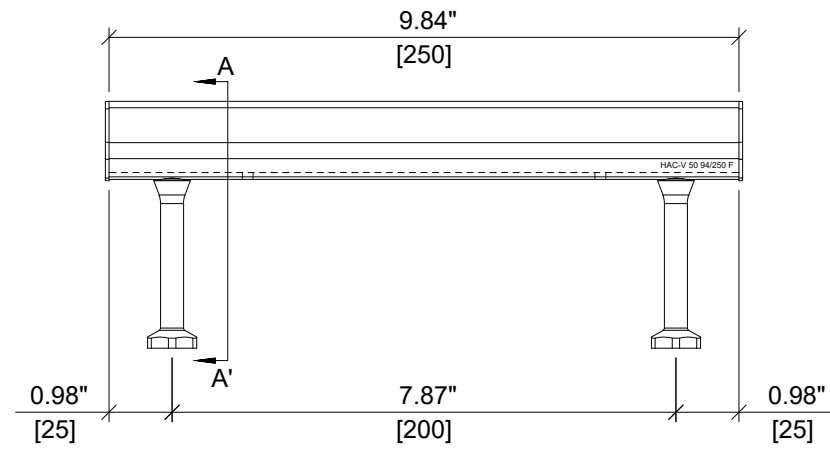

ELEVATION VIEW

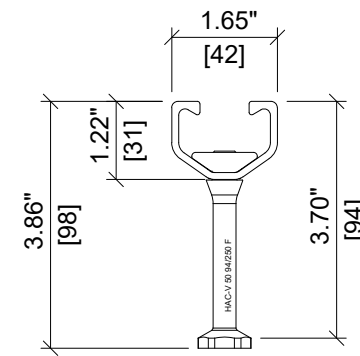

SECTION A-A'

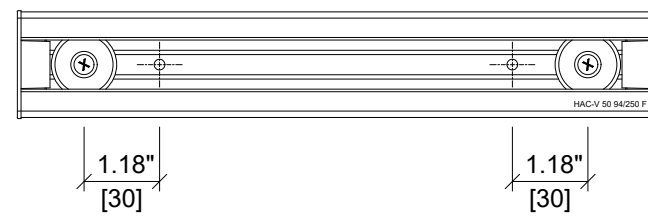

PLAN VIEW

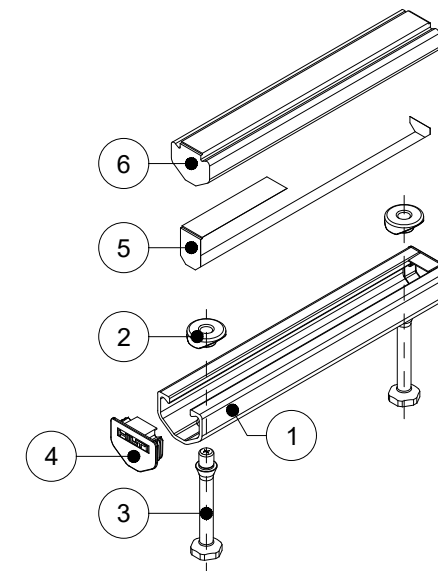

ISOMETRIC VIEW



ITEM NUMBER: 2331530	CHANNEL LIP: SMOOTH
--------------------------------	-------------------------------

ITEM DESCRIPTION:
HAC-V 50 94/250 F



ITEM	DESCRIPTION	QUANTITY
1	CHANNEL PROFILE	1
2	RIVET CONNECTION	2
3	ROUNDED HEADED ANCHOR	2
4	END CAP	2
5	TEAR OUT BAND	1
6	FILLER FOAM	1

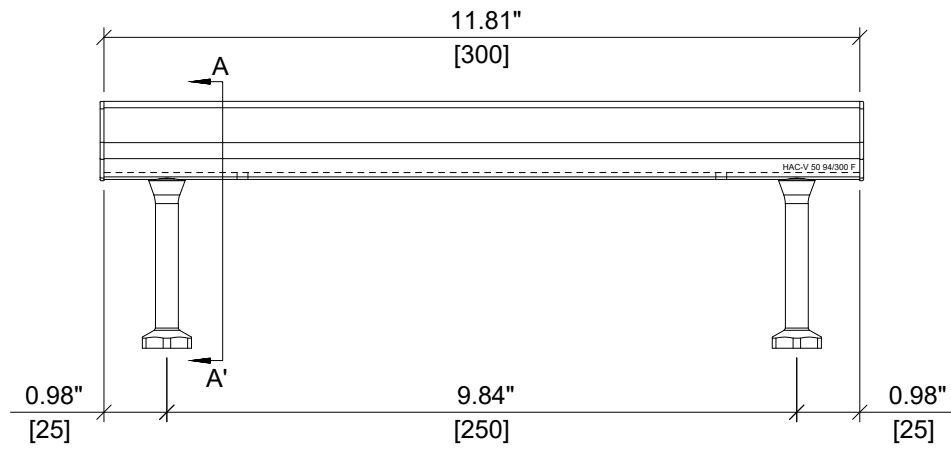

ELEVATION VIEW

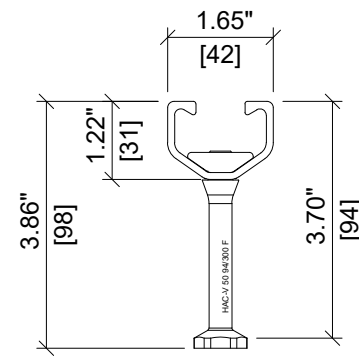

SECTION A-A'

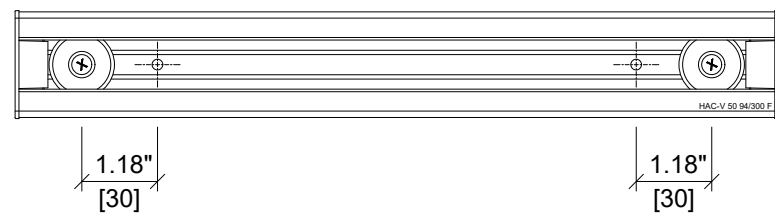

PLAN VIEW

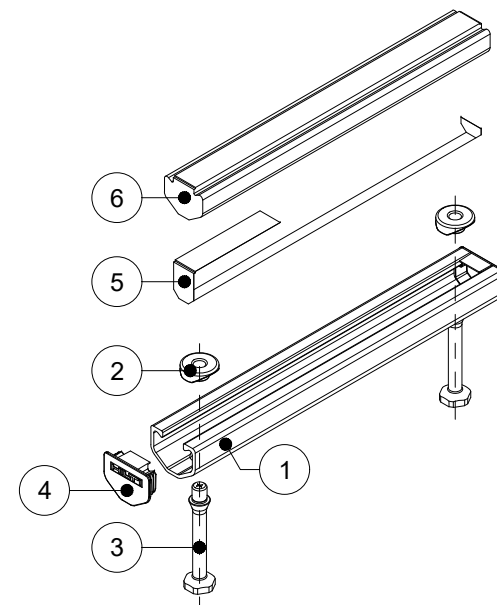

ISOMETRIC VIEW

HILTI

ITEM NUMBER: <div style="font-size: 18px; font-weight: bold;">2331531</div>	CHANNEL LIP: <div style="font-size: 18px; font-weight: bold;">SMOOTH</div>
ITEM DESCRIPTION: <div style="font-size: 18px; font-weight: bold;">HAC-V 50 94/300 F</div>	



ITEM	DESCRIPTION	QUANTITY
1	CHANNEL PROFILE	1
2	RIVET CONNECTION	3
3	ROUNDED HEADED ANCHOR	3
4	END CAP	2
5	TEAR OUT BAND	1
6	FILLER FOAM	1

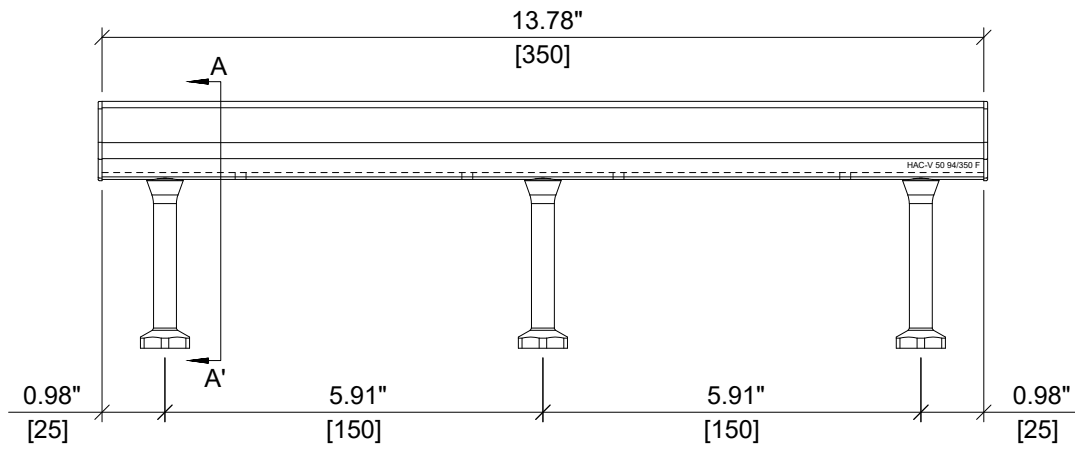

ELEVATION VIEW

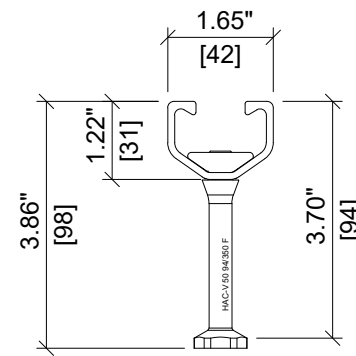

SECTION A-A'

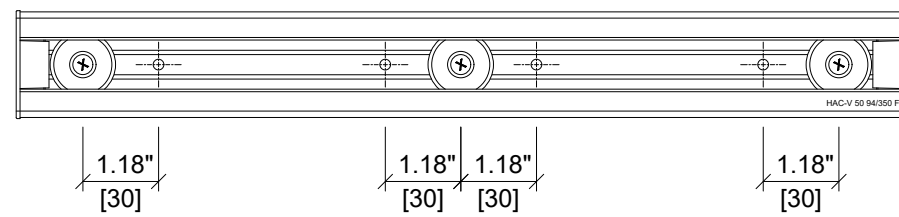

PLAN VIEW

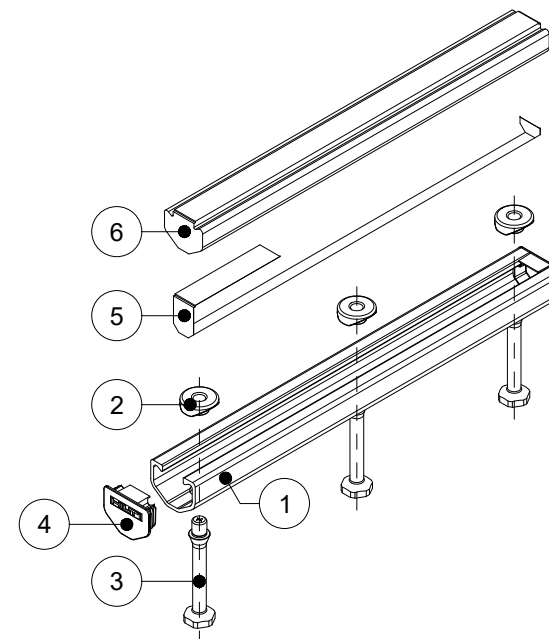

ISOMETRIC VIEW

HILTI

ITEM NUMBER: <div style="font-size: 18px; font-weight: bold;">2331532</div>	CHANNEL LIP: <div style="font-size: 18px; font-weight: bold;">SMOOTH</div>
ITEM DESCRIPTION: <div style="font-size: 18px; font-weight: bold;">HAC-V 50 94/350 F</div>	



ITEM	DESCRIPTION	QUANTITY
1	CHANNEL PROFILE	1
2	RIVET CONNECTION	3
3	ROUNDED HEADED ANCHOR	3
4	END CAP	2
5	TEAR OUT BAND	1
6	FILLER FOAM	1

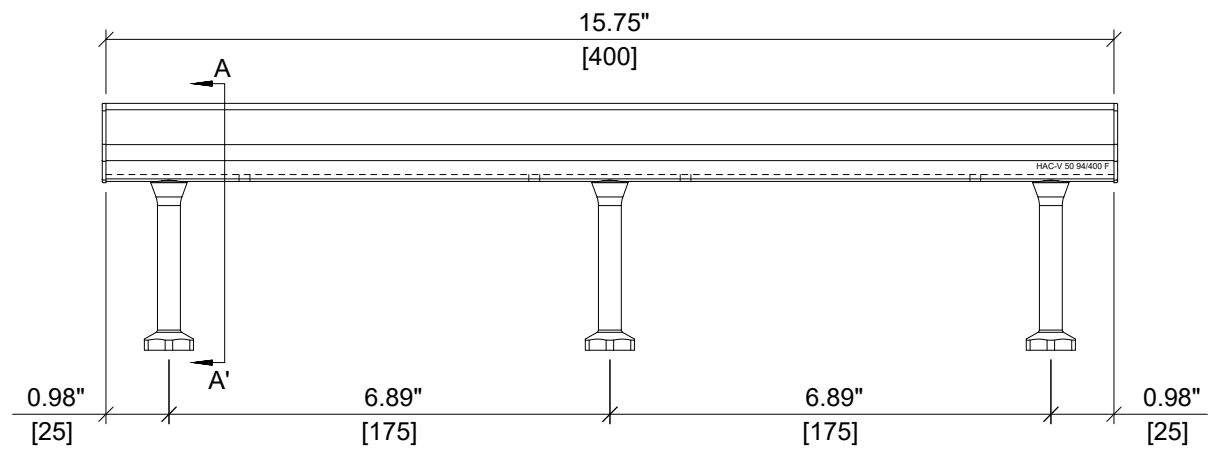

ELEVATION VIEW

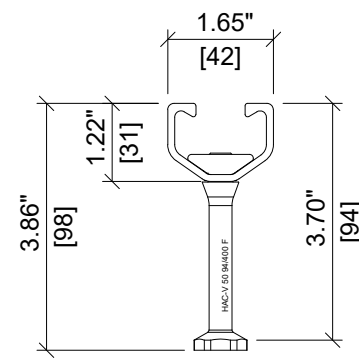

SECTION A-A'

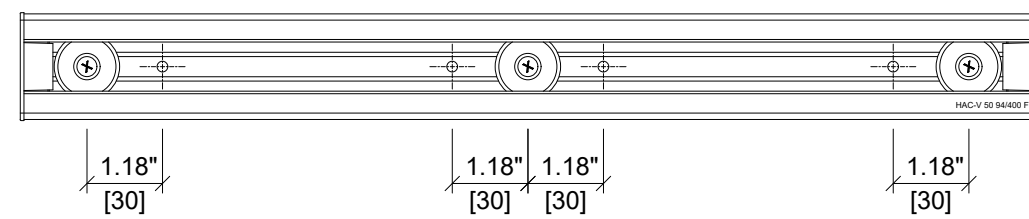

PLAN VIEW

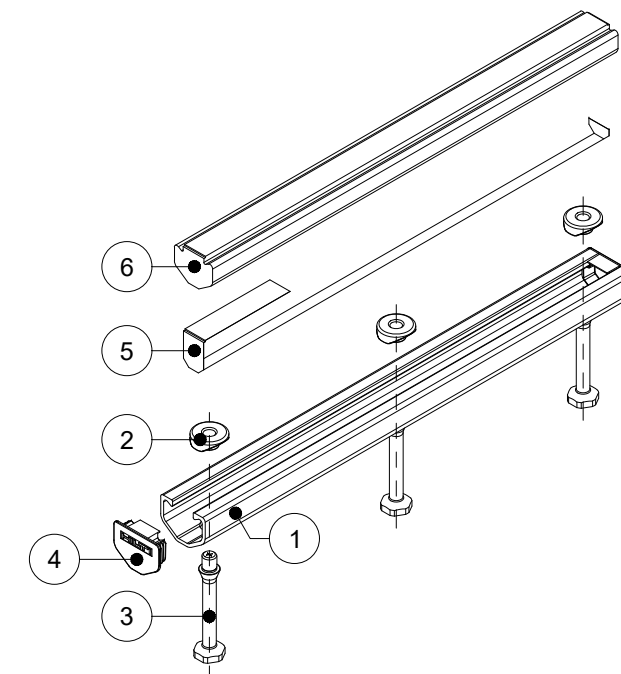

ISOMETRIC VIEW

HILTI

ITEM NUMBER: <div style="font-size: 18px; font-weight: bold;">2331533</div>	CHANNEL LIP: <div style="font-size: 18px; font-weight: bold;">SMOOTH</div>
ITEM DESCRIPTION: <div style="font-size: 18px; font-weight: bold;">HAC-V 50 94/400 F</div>	



ITEM	DESCRIPTION	QUANTITY
1	CHANNEL PROFILE	1
2	RIVET CONNECTION	3
3	ROUNDED HEADED ANCHOR	3
4	END CAP	2
5	TEAR OUT BAND	1
6	FILLER FOAM	1

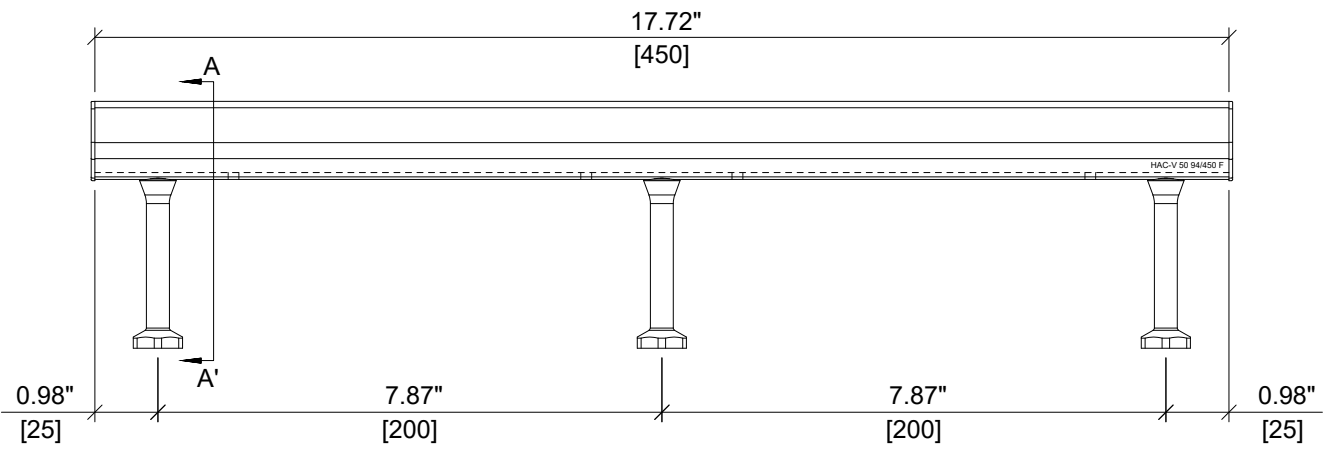

ELEVATION VIEW

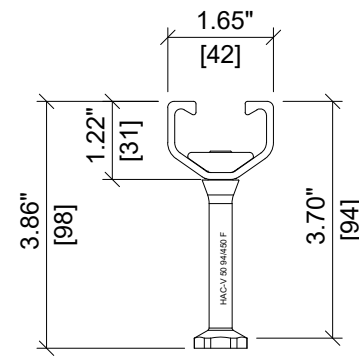

SECTION A-A'

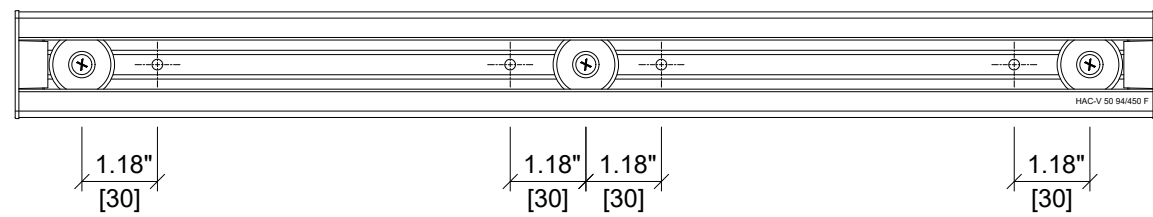

PLAN VIEW

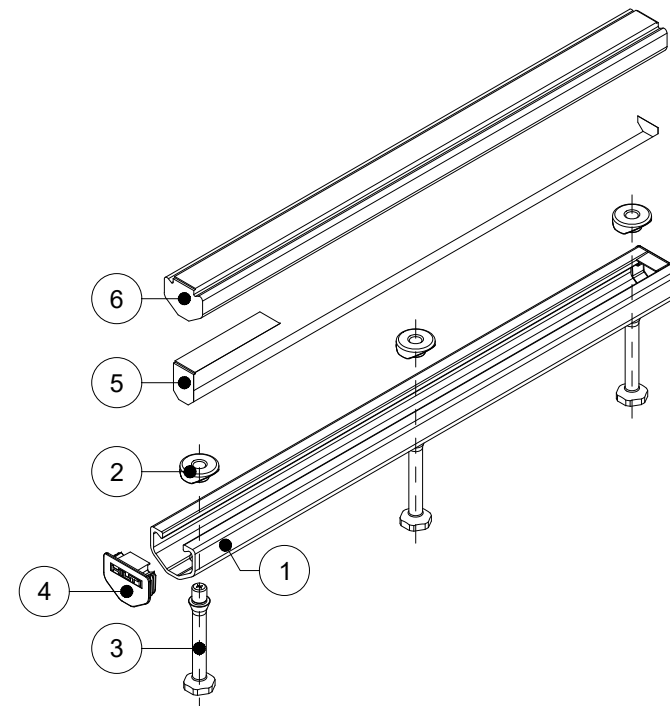

ISOMETRIC VIEW

HILTI

ITEM NUMBER: <div style="font-size: 18px; font-weight: bold;">2331534</div>	CHANNEL LIP: <div style="font-size: 18px; font-weight: bold;">SMOOTH</div>
ITEM DESCRIPTION: <div style="font-size: 18px; font-weight: bold;">HAC-V 50 94/450 F</div>	



1 2 3 4 5 6 7 8

A

B

C

D

E

F

A

B

C

D

E

F

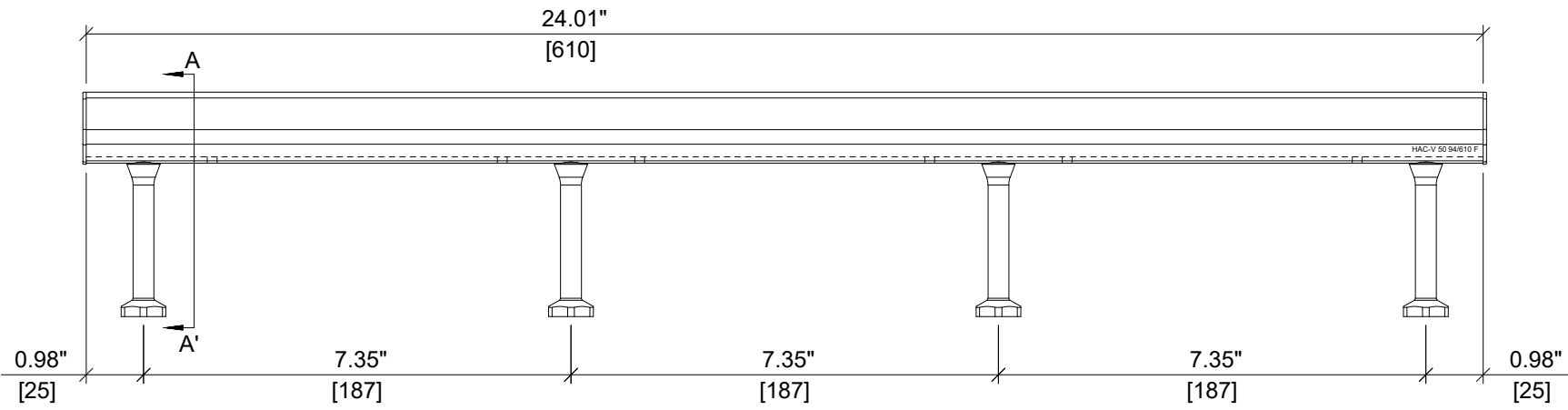

ELEVATION VIEW

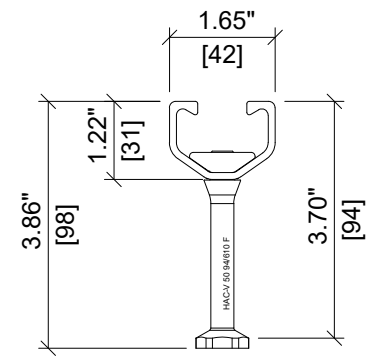

SECTION A-A'

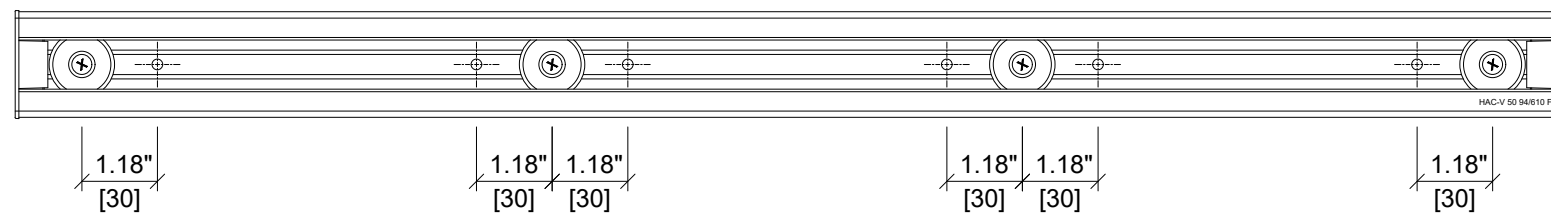

PLAN VIEW



ITEM NUMBER: 2331535	CHANNEL LIP: SMOOTH
--------------------------------	-------------------------------

ITEM DESCRIPTION:
HAC-V 50 94/610 F



1 2 3 4 5 6 7 8

ITEM	DESCRIPTION	QUANTITY
1	CHANNEL PROFILE	1
2	RIVET CONNECTION	2
3	ROUNDED HEADED ANCHOR	2
4	END CAP	2
5	TEAR OUT BAND	1
6	FILLER FOAM	1

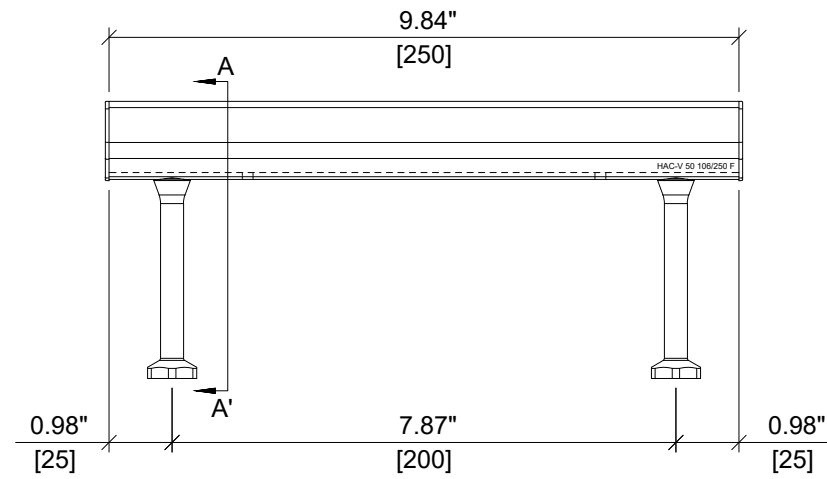

ELEVATION VIEW

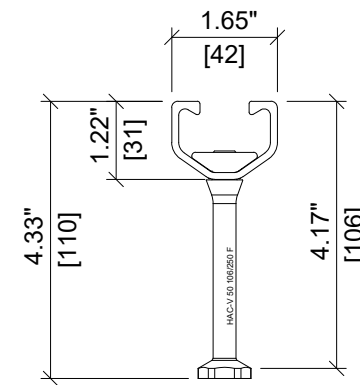

SECTION A-A'

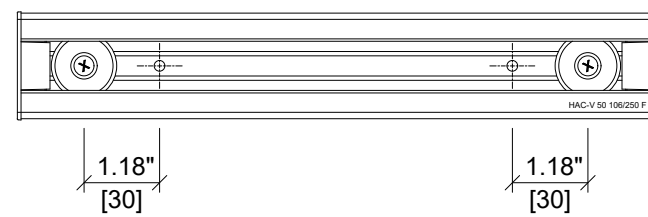

PLAN VIEW

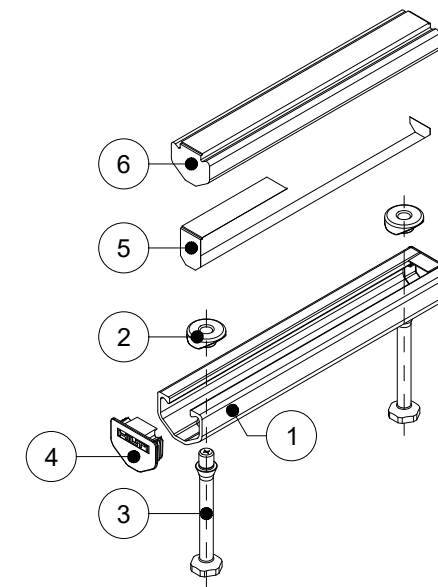

ISOMETRIC VIEW

HILTI

ITEM NUMBER: <div style="font-size: 18px; font-weight: bold; text-align: center;">2331536</div>	CHANNEL LIP: <div style="font-size: 18px; font-weight: bold; text-align: center;">SMOOTH</div>
ITEM DESCRIPTION: <div style="font-size: 18px; font-weight: bold; text-align: center;">HAC-V 50 106/250 F</div>	



ITEM	DESCRIPTION	QUANTITY
1	CHANNEL PROFILE	1
2	RIVET CONNECTION	2
3	ROUNDED HEADED ANCHOR	2
4	END CAP	2
5	TEAR OUT BAND	1
6	FILLER FOAM	1

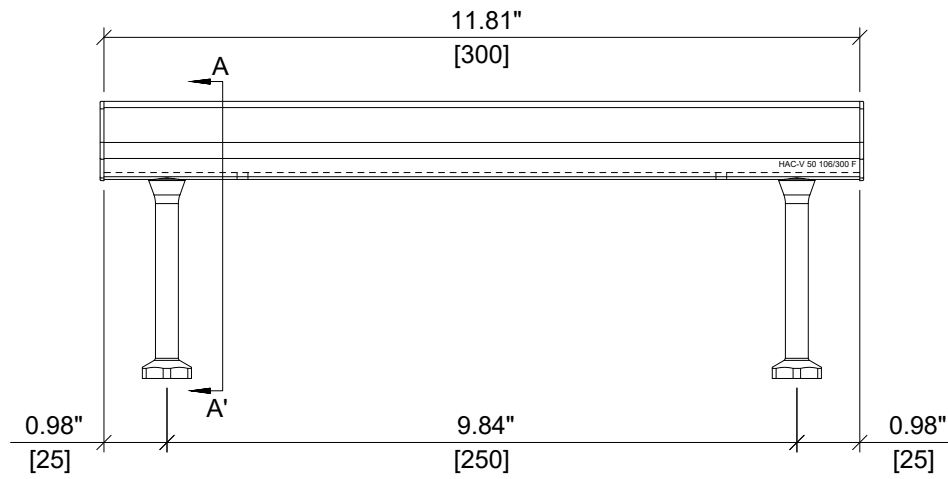

ELEVATION VIEW

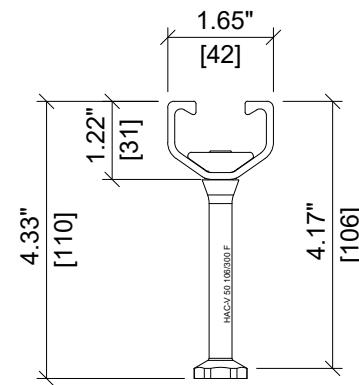

SECTION A-A'

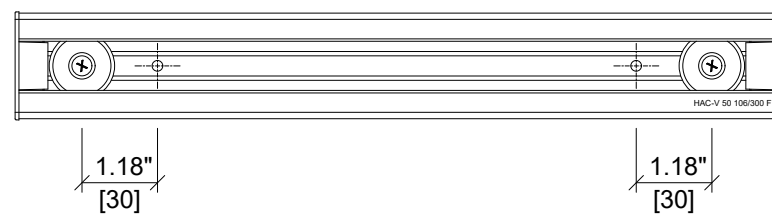

PLAN VIEW

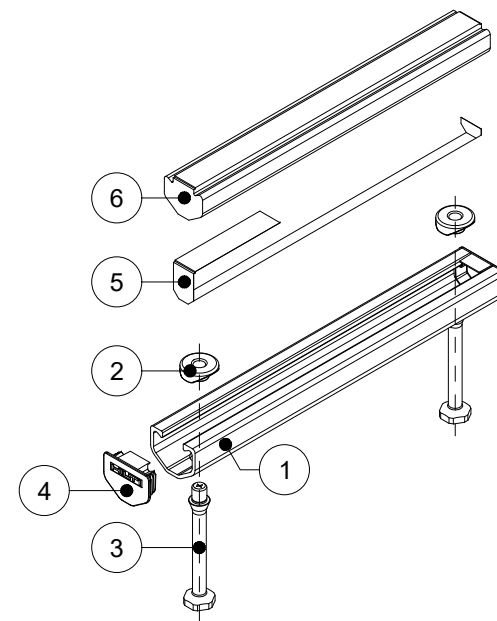

ISOMETRIC VIEW

HILTI

ITEM NUMBER: <div style="font-size: 18px; font-weight: bold;">2331537</div>	CHANNEL LIP: <div style="font-size: 18px; font-weight: bold;">SMOOTH</div>
ITEM DESCRIPTION: <div style="font-size: 18px; font-weight: bold;">HAC-V 50 106/300 F</div>	



ITEM	DESCRIPTION	QUANTITY
1	CHANNEL PROFILE	1
2	RIVET CONNECTION	3
3	ROUNDED HEADED ANCHOR	3
4	END CAP	2
5	TEAR OUT BAND	1
6	FILLER FOAM	1

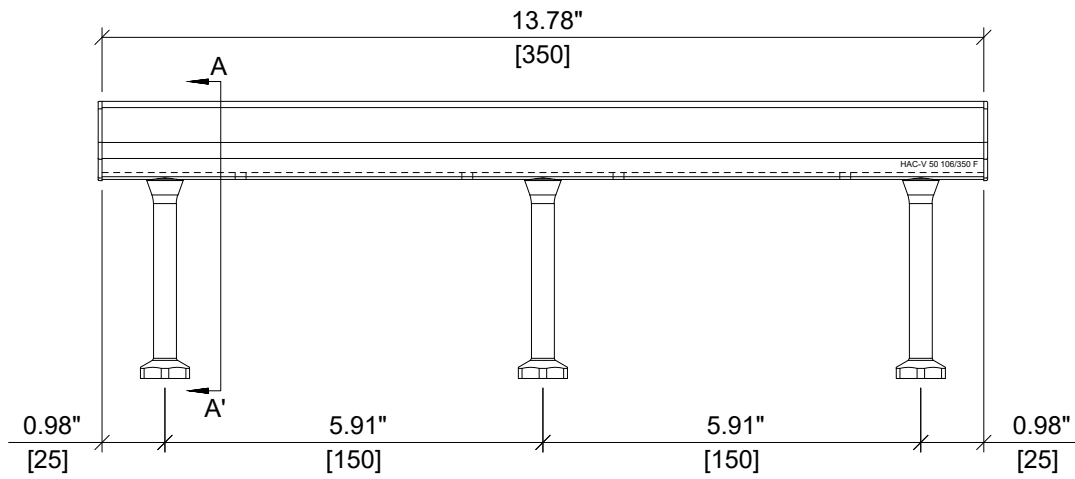

ELEVATION VIEW

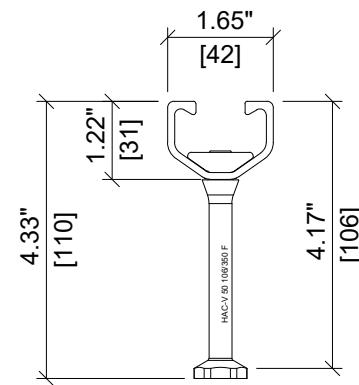

SECTION A-A'

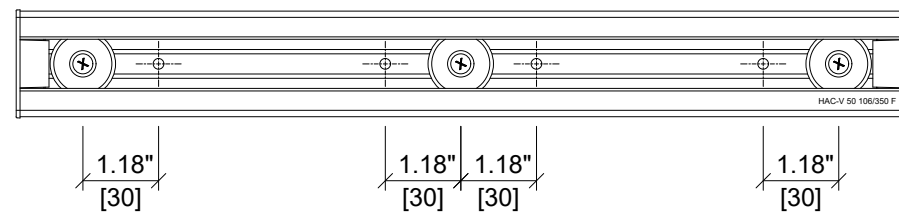

PLAN VIEW

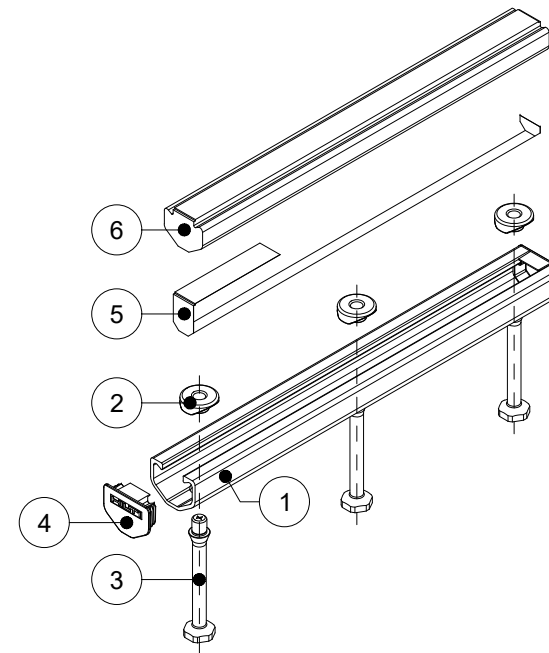

ISOMETRIC VIEW

HILTI

ITEM NUMBER: <div style="font-size: 18px; font-weight: bold;">2331538</div>	CHANNEL LIP: <div style="font-size: 18px; font-weight: bold;">SMOOTH</div>
ITEM DESCRIPTION: <div style="font-size: 18px; font-weight: bold;">HAC-V 50 106/350 F</div>	



ITEM	DESCRIPTION	QUANTITY
1	CHANNEL PROFILE	1
2	RIVET CONNECTION	3
3	ROUNDED HEADED ANCHOR	3
4	END CAP	2
5	TEAR OUT BAND	1
6	FILLER FOAM	1

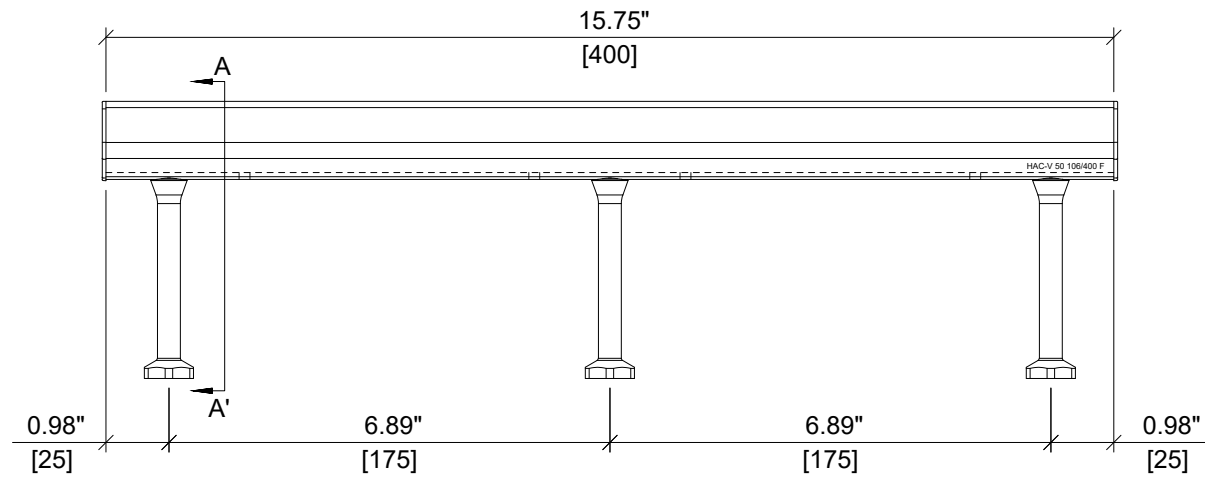

ELEVATION VIEW

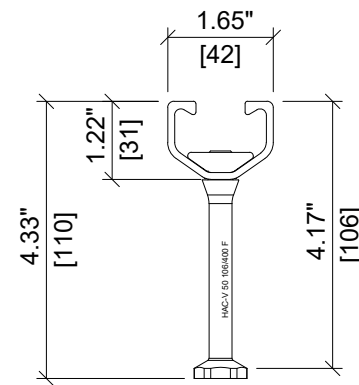

SECTION A-A'

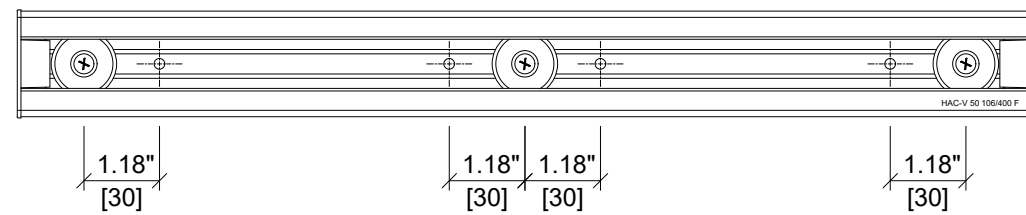

PLAN VIEW

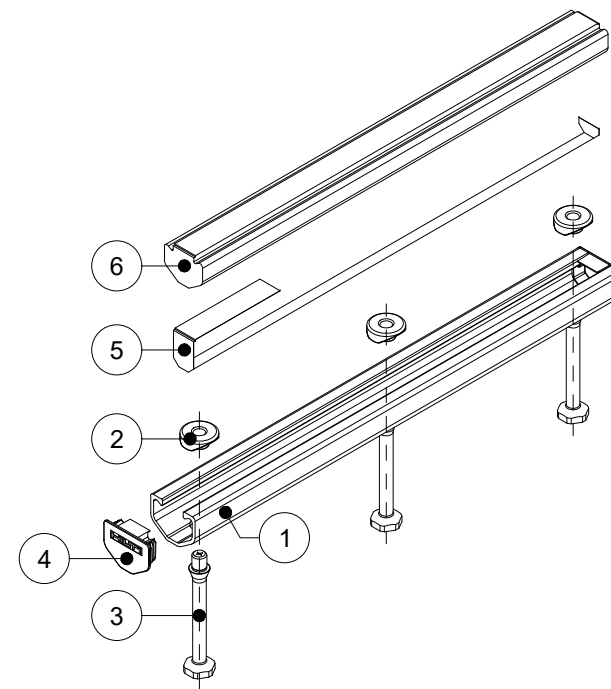

ISOMETRIC VIEW

HILTI

ITEM NUMBER: <div style="font-size: 18px; font-weight: bold; text-align: center;">2331539</div>	CHANNEL LIP: <div style="font-size: 18px; font-weight: bold; text-align: center;">SMOOTH</div> <div style="text-align: right; margin-top: 5px;"> </div>
ITEM DESCRIPTION: <div style="font-size: 18px; font-weight: bold; text-align: center;">HAC-V 50 106/400 F</div>	



ITEM	DESCRIPTION	QUANTITY
1	CHANNEL PROFILE	1
2	RIVET CONNECTION	3
3	ROUNDED HEADED ANCHOR	3
4	END CAP	2
5	TEAR OUT BAND	1
6	FILLER FOAM	1

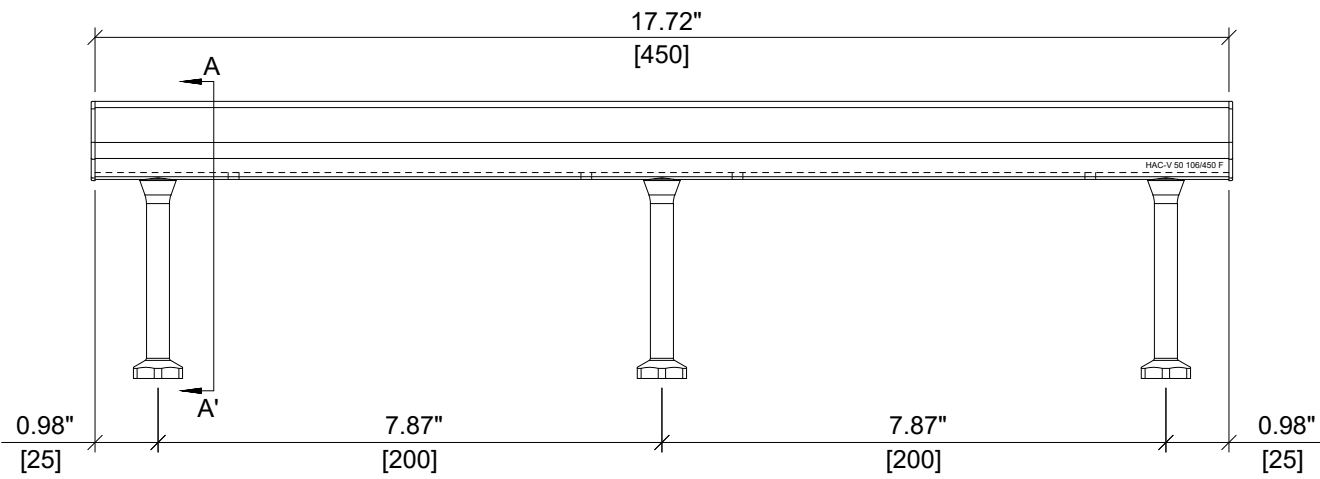

ELEVATION VIEW

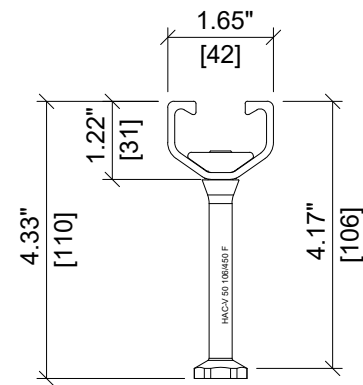

SECTION A-A'

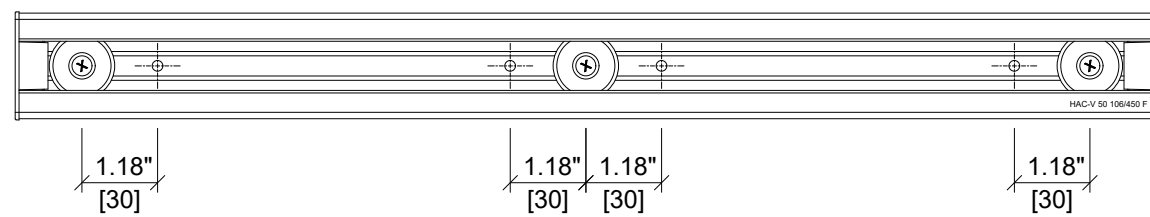

PLAN VIEW

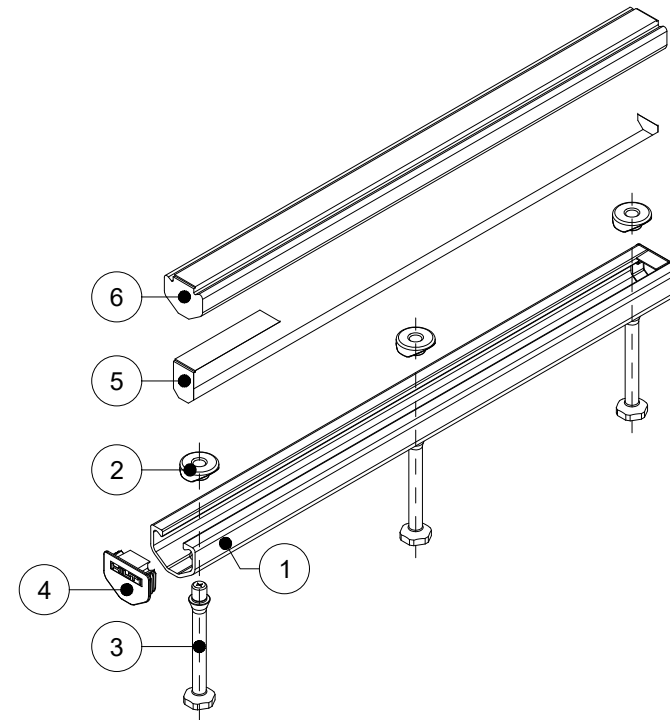

ISOMETRIC VIEW



ITEM NUMBER:
2331540

CHANNEL LIP:
SMOOTH



ITEM DESCRIPTION:
HAC-V 50 106/450 F



ITEM	DESCRIPTION	QUANTITY
1	CHANNEL PROFILE	1
2	RIVET CONNECTION	3
3	ROUNDED HEADED ANCHOR	3
4	END CAP	2
5	TEAR OUT BAND	1
6	FILLER FOAM	1

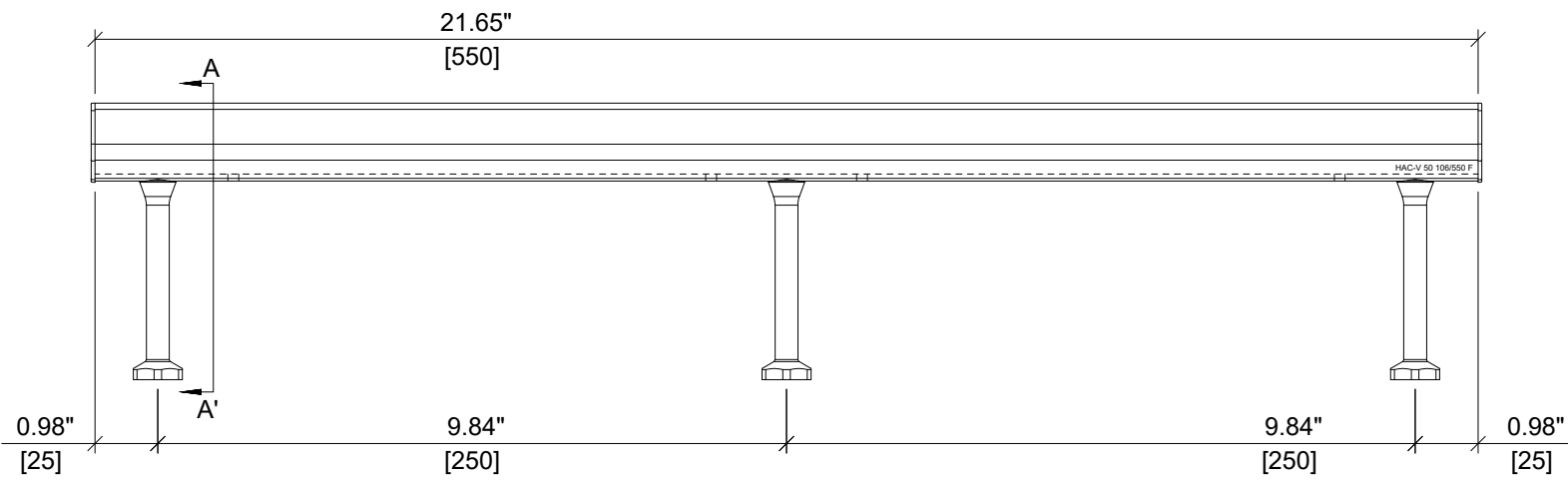

ELEVATION VIEW

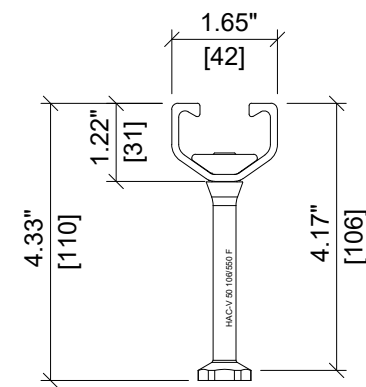

SECTION A-A'

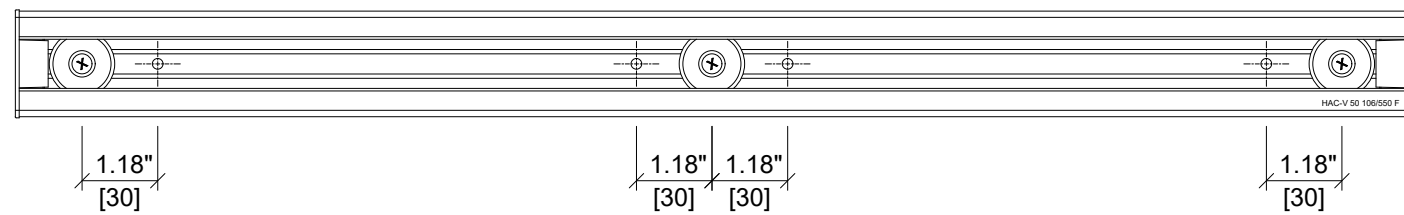

PLAN VIEW

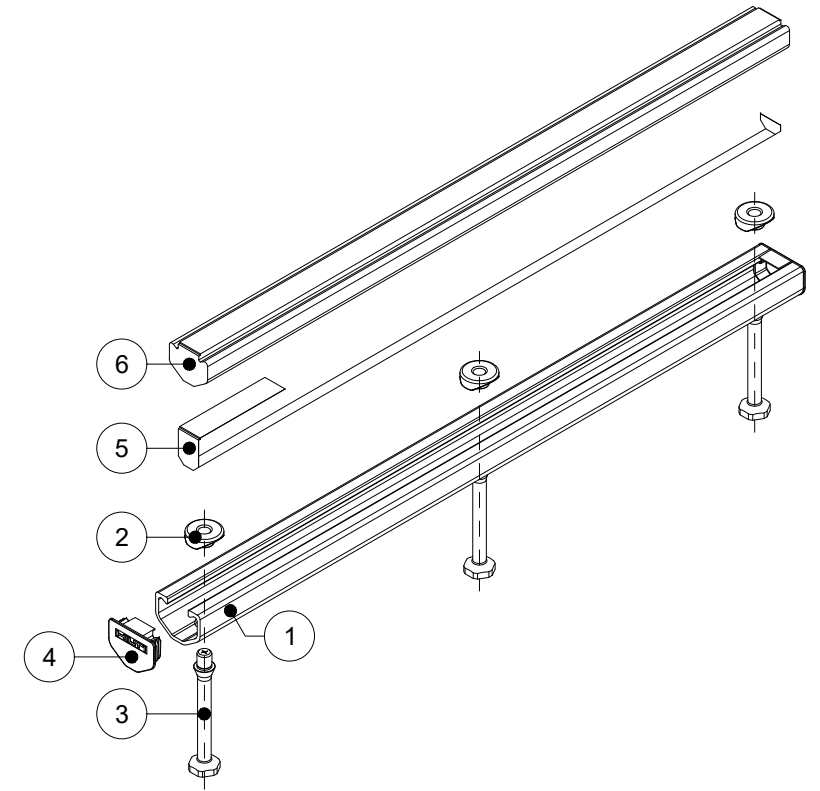

ISOMETRIC VIEW

HILTI

ITEM NUMBER: <div style="font-size: 18px; font-weight: bold; text-align: center;">2331541</div>	CHANNEL LIP: <div style="font-size: 18px; font-weight: bold; text-align: center;">SMOOTH</div> <div style="text-align: right; margin-top: 5px;"> </div>
ITEM DESCRIPTION: <div style="font-size: 18px; font-weight: bold; text-align: center;">HAC-V 50 106/550 F</div>	



ITEM	DESCRIPTION	QUANTITY
1	CHANNEL PROFILE	1
2	RIVET CONNECTION	4
3	ROUNDED HEADED ANCHOR	4
4	END CAP	2
5	TEAR OUT BAND	2
6	FILLER FOAM	1

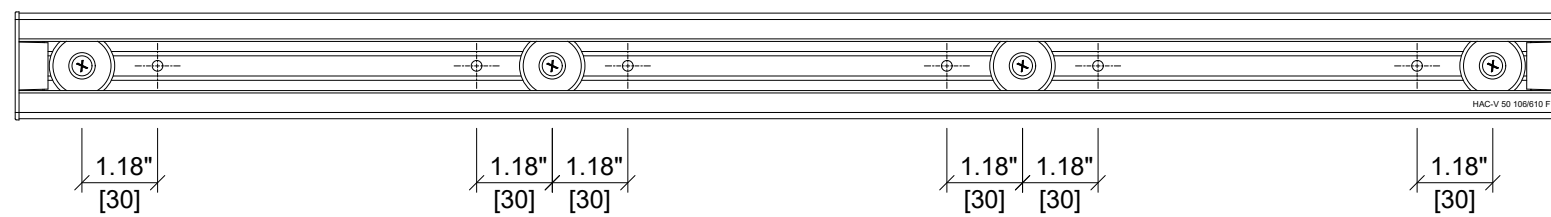
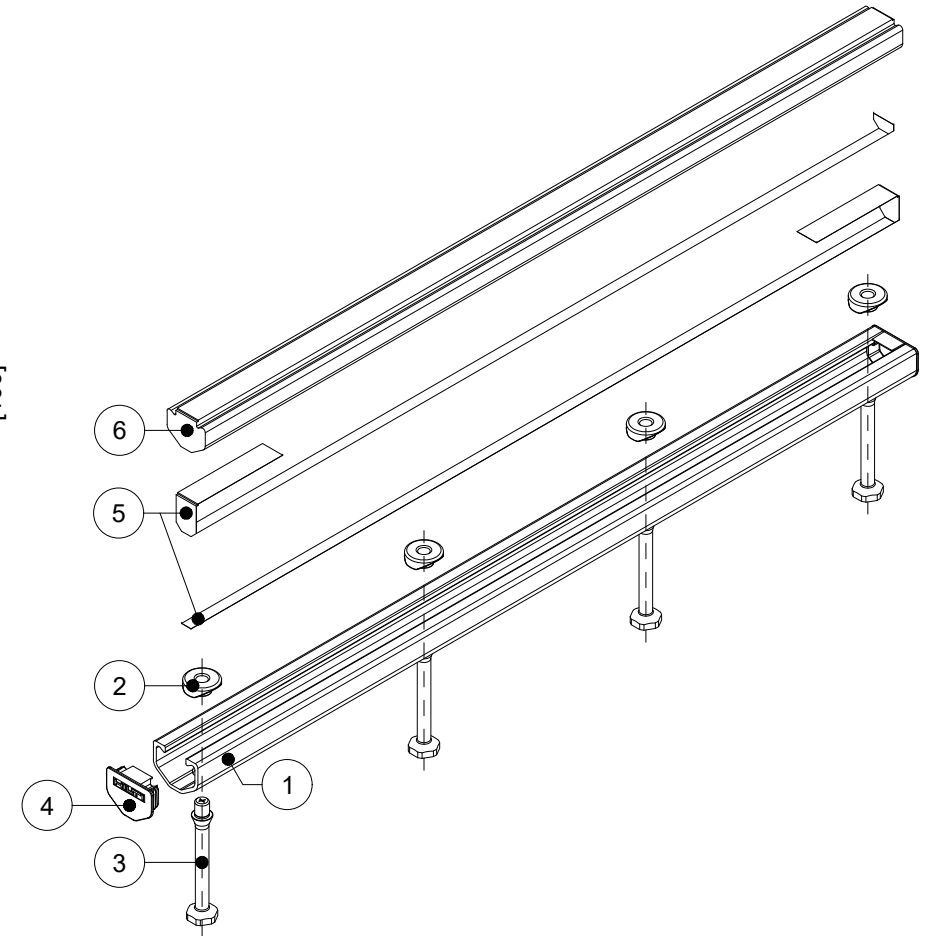
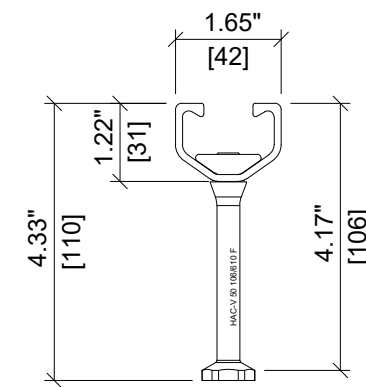
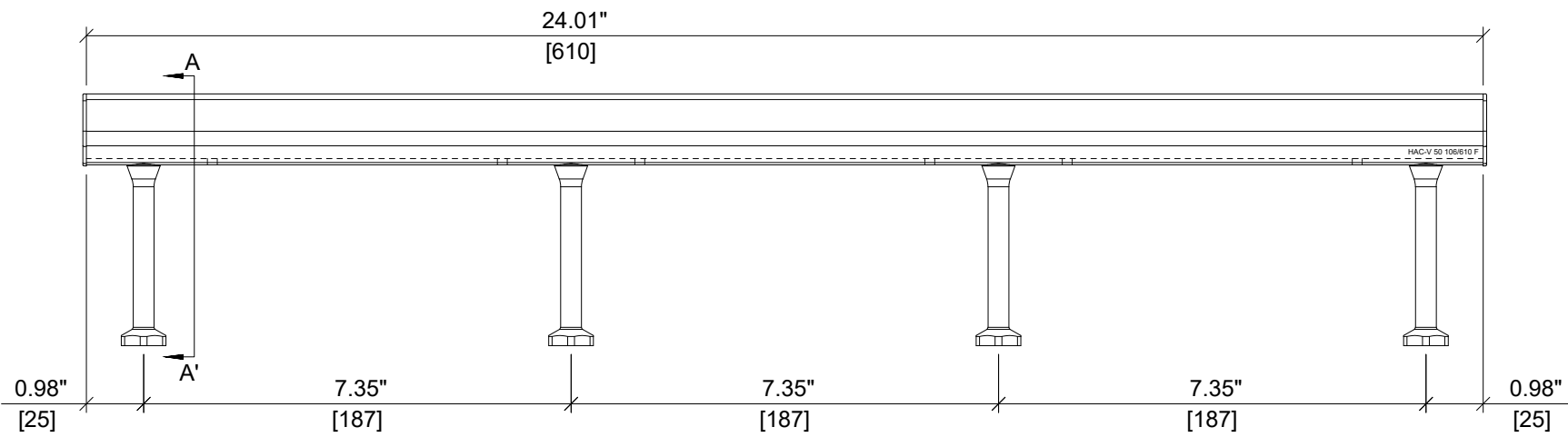

HILTI

ITEM NUMBER: 2331542

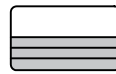
CHANNEL LIP: SMOOTH 

ITEM DESCRIPTION: HAC-V 50 106/610 F



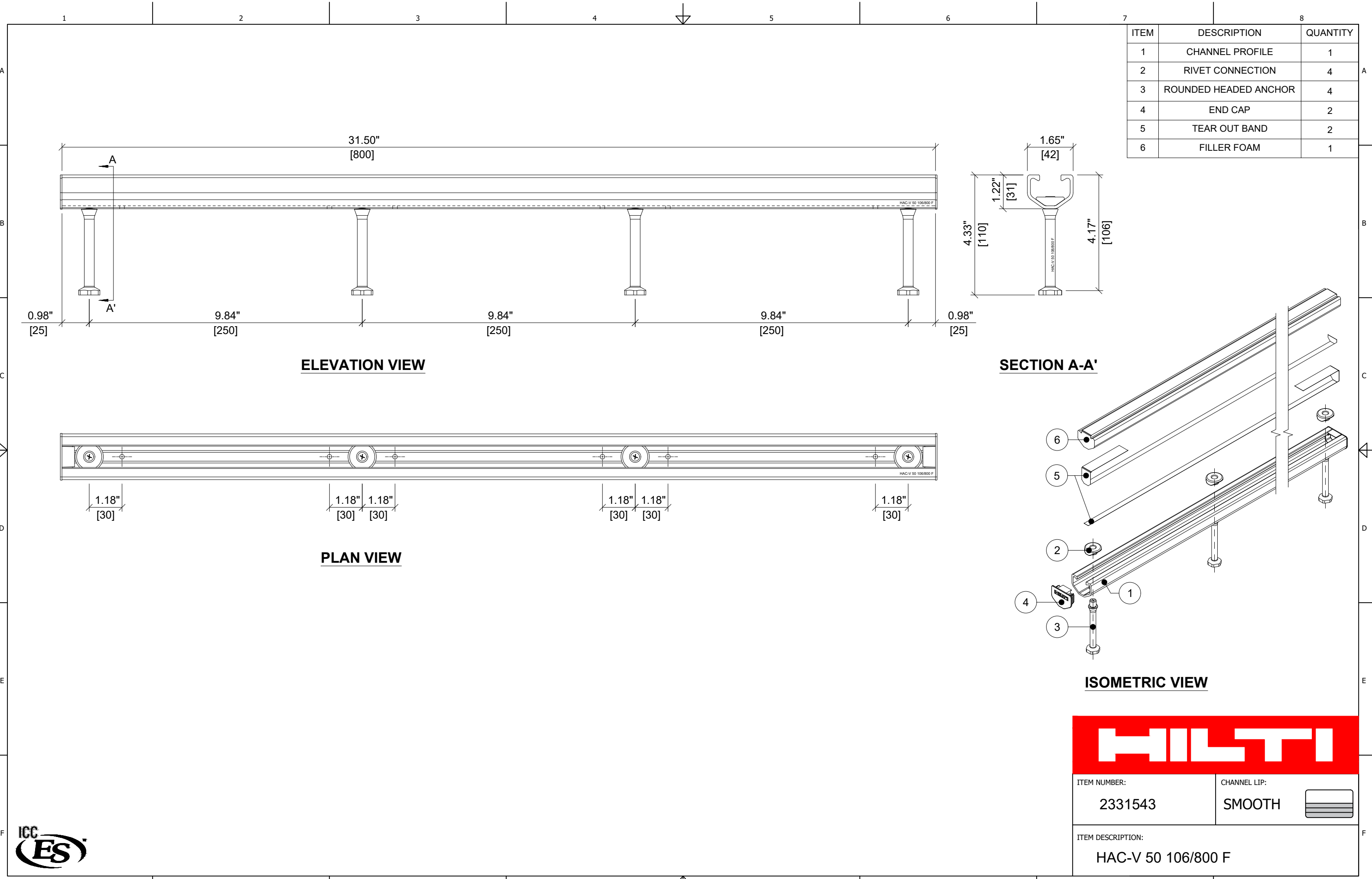

ITEM	DESCRIPTION	QUANTITY
1	CHANNEL PROFILE	1
2	RIVET CONNECTION	4
3	ROUNDED HEADED ANCHOR	4
4	END CAP	2
5	TEAR OUT BAND	2
6	FILLER FOAM	1

ELEVATION VIEW

PLAN VIEW

SECTION A-A'

ISOMETRIC VIEW



ITEM NUMBER: 2331543
 CHANNEL LIP: SMOOTH

ITEM DESCRIPTION: HAC-V 50 106/800 F



ITEM	DESCRIPTION	QUANTITY
1	CHANNEL PROFILE	1
2	RIVET CONNECTION	5
3	ROUNDED HEADED ANCHOR	5
4	END CAP	2
5	TEAR OUT BAND	2
6	FILLER FOAM	1

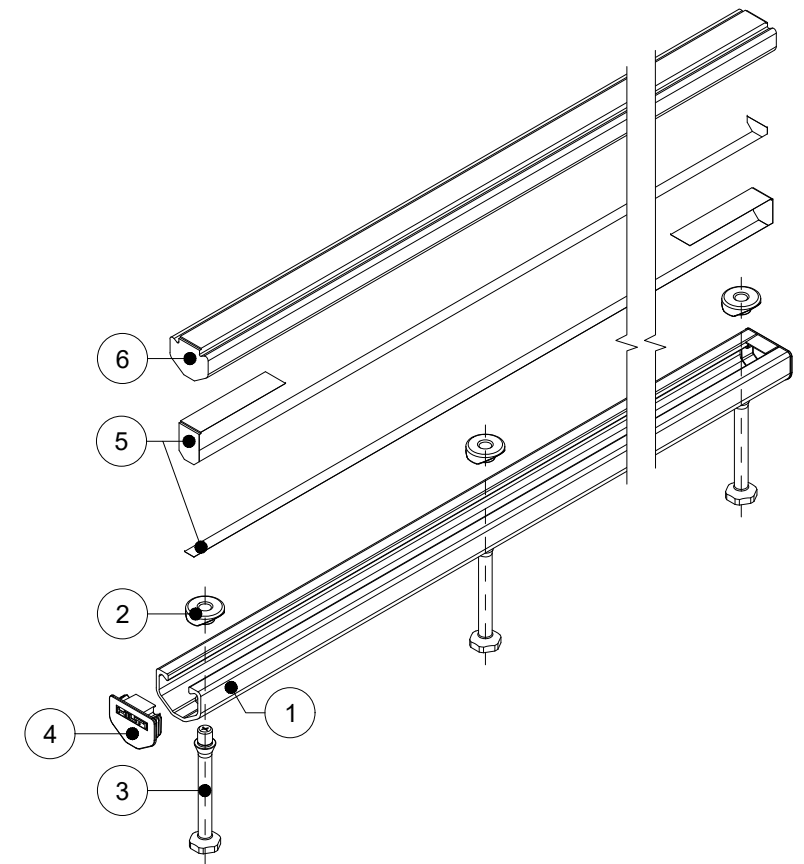
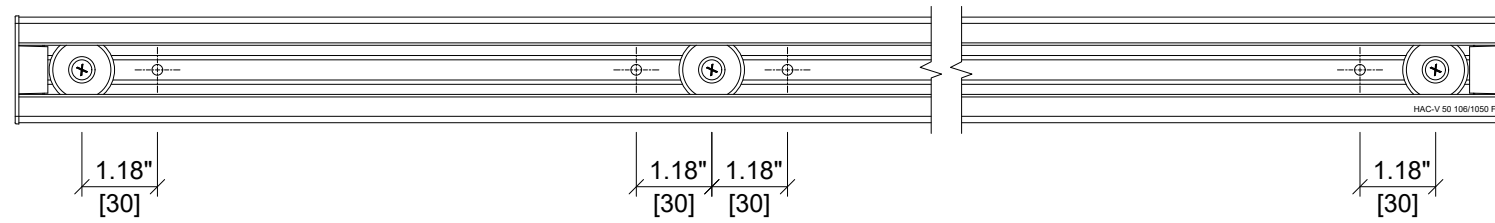
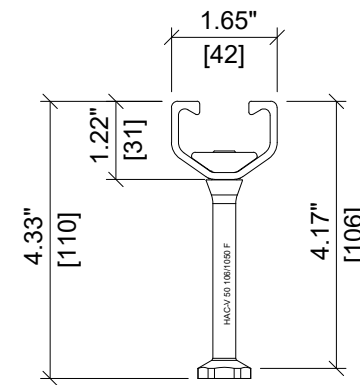
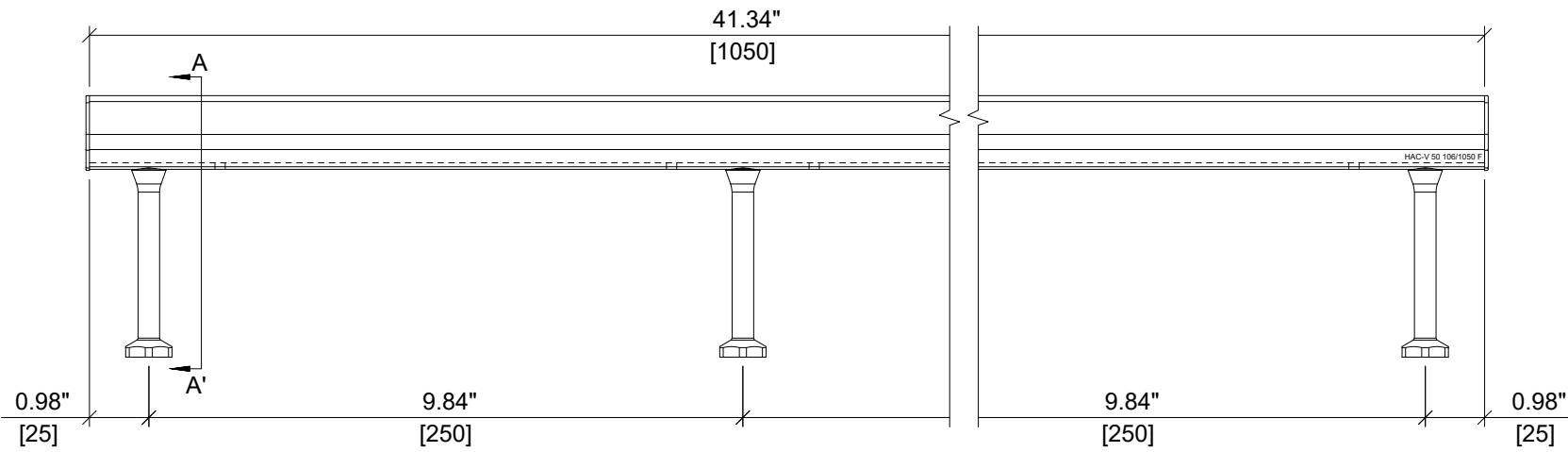

ITEM NUMBER: 2331544	CHANNEL LIP: SMOOTH
ITEM DESCRIPTION: HAC-V 50 106/1050 F	



ITEM	DESCRIPTION	QUANTITY
1	CHANNEL PROFILE	1
2	RIVET CONNECTION	6
3	ROUNDED HEADED ANCHOR	6
4	END CAP	2
5	TEAR OUT BAND	2
6	FILLER FOAM	1

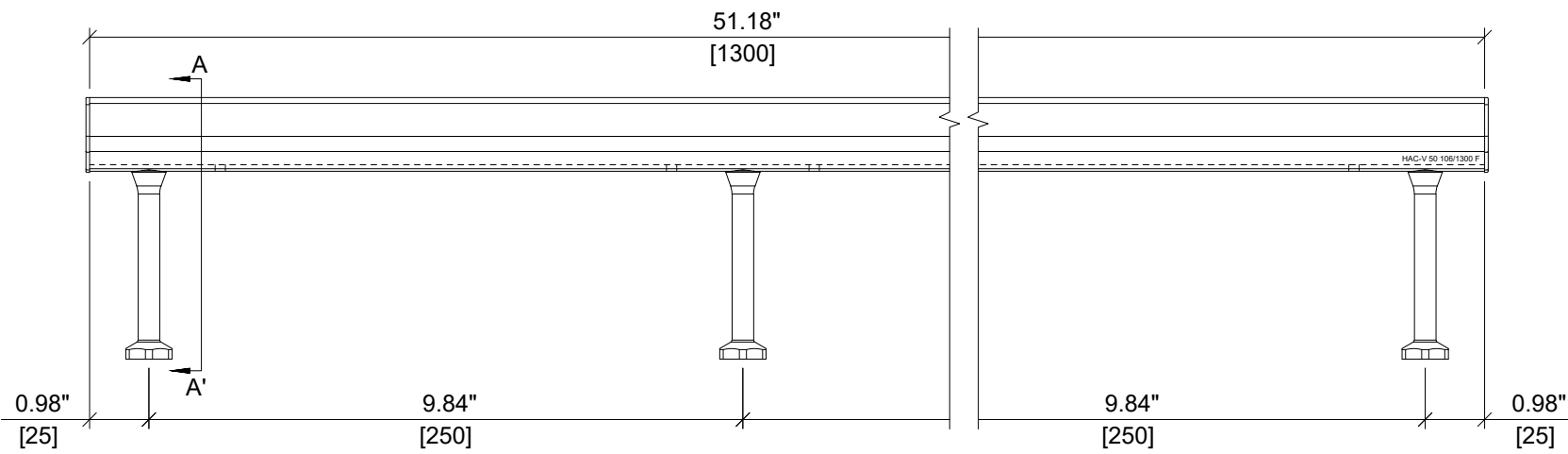

ELEVATION VIEW

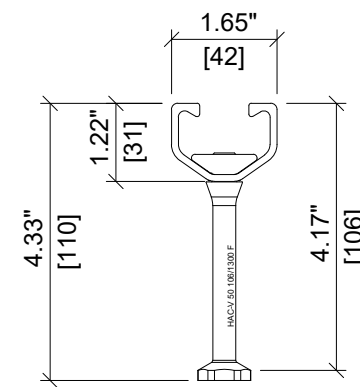

SECTION A-A'

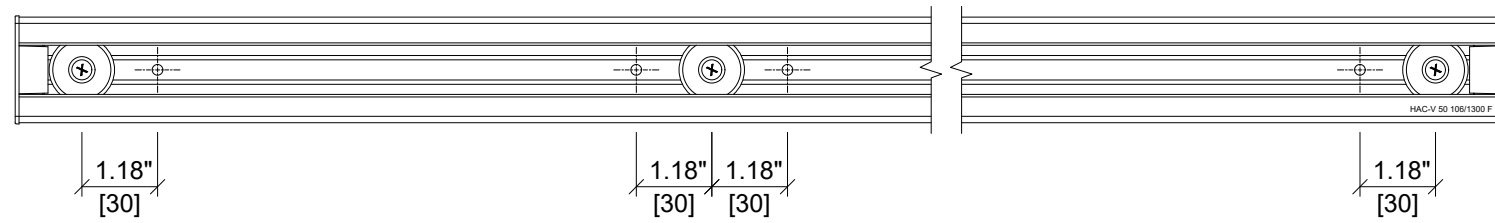

PLAN VIEW

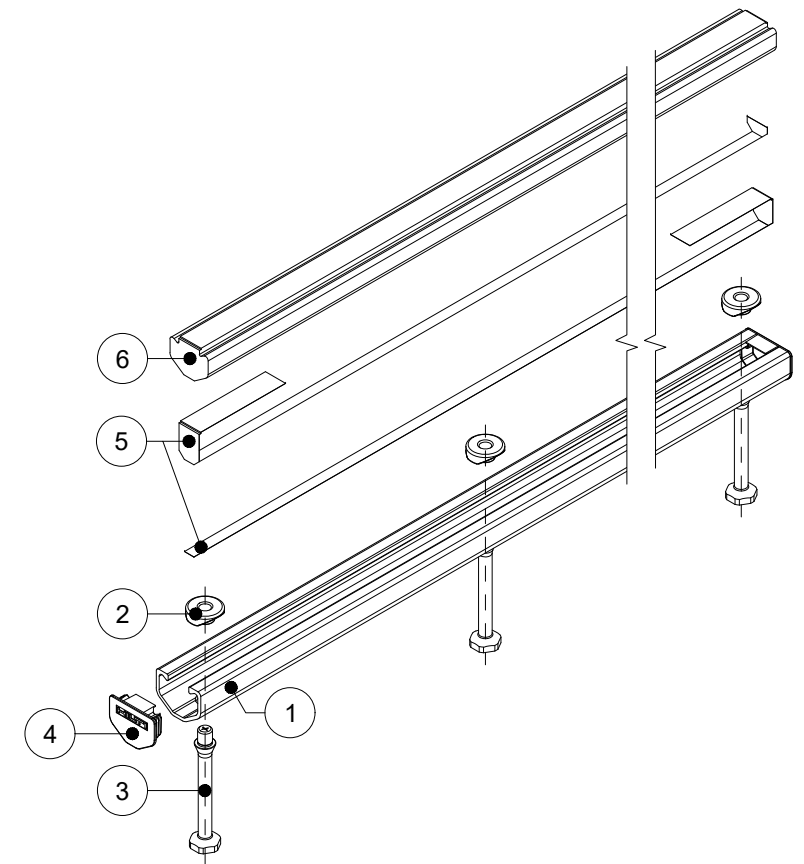

ISOMETRIC VIEW

HILTI

ITEM NUMBER: <div style="font-size: 18px; font-weight: bold; text-align: center;">2331545</div>	CHANNEL LIP: <div style="font-size: 18px; font-weight: bold; text-align: center;">SMOOTH</div>
ITEM DESCRIPTION: <div style="font-size: 16px; font-weight: bold; text-align: center;">HAC-V 50 106/1300 F</div>	



ITEM	DESCRIPTION	QUANTITY
1	CHANNEL PROFILE	1
2	RIVET CONNECTION	7
3	ROUNDED HEADED ANCHOR	7
4	END CAP	2
5	TEAR OUT BAND	2
6	FILLER FOAM	1

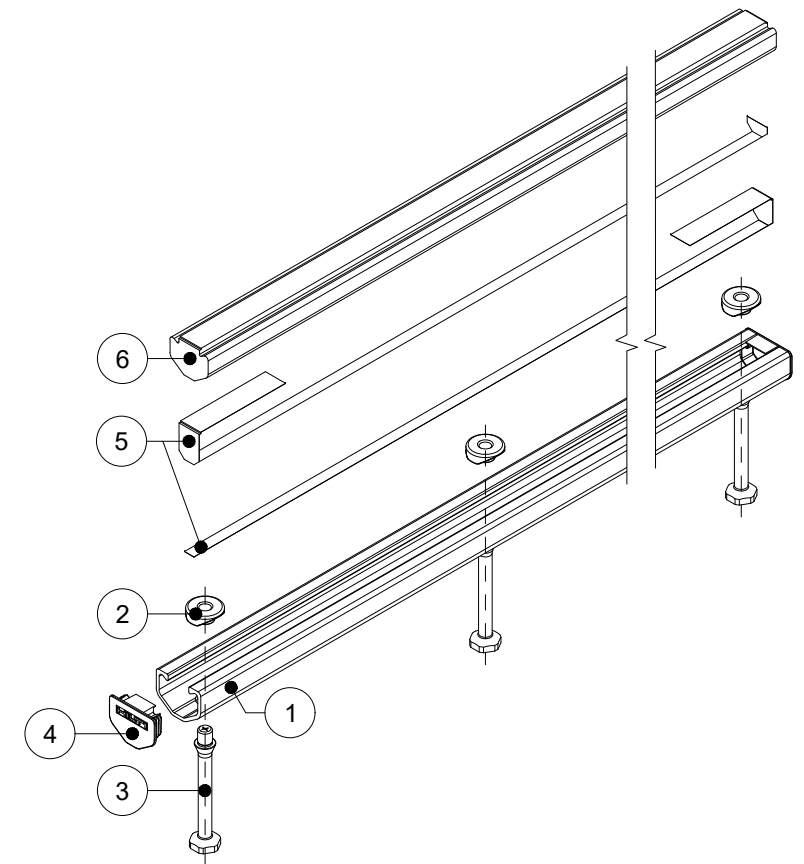
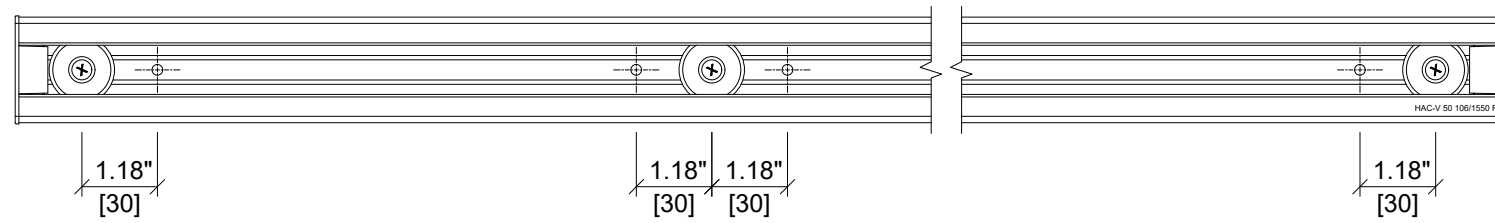
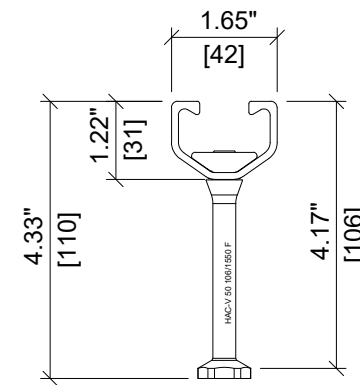
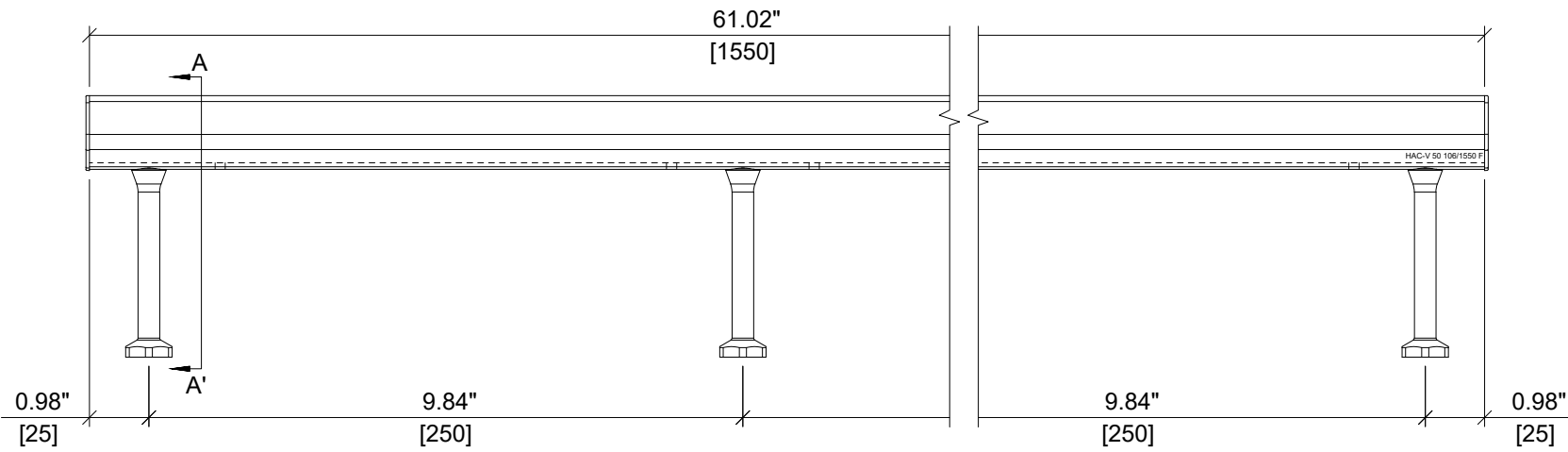

ITEM NUMBER: 2331546	CHANNEL LIP: SMOOTH
ITEM DESCRIPTION: HAC-V 50 106/1550 F	



ITEM	DESCRIPTION	QUANTITY
1	CHANNEL PROFILE	1
2	RIVET CONNECTION	8
3	ROUNDED HEADED ANCHOR	8
4	END CAP	2
5	TEAR OUT BAND	2
6	FILLER FOAM	1

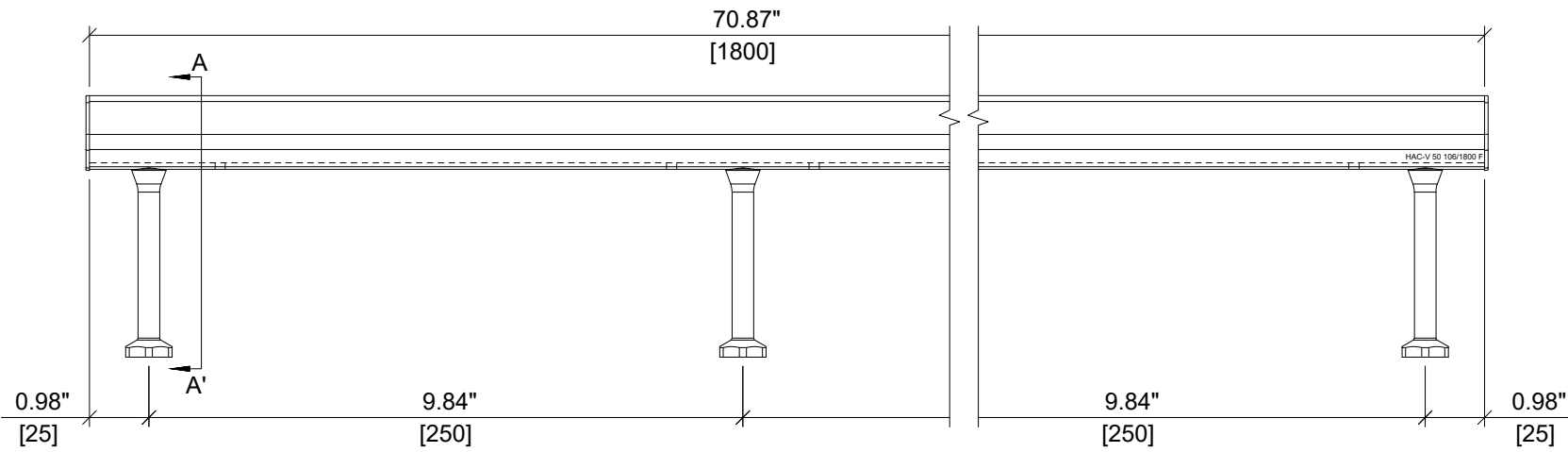

ELEVATION VIEW

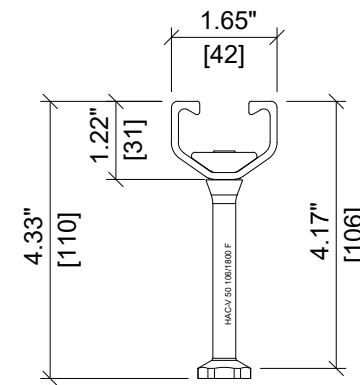

SECTION A-A'

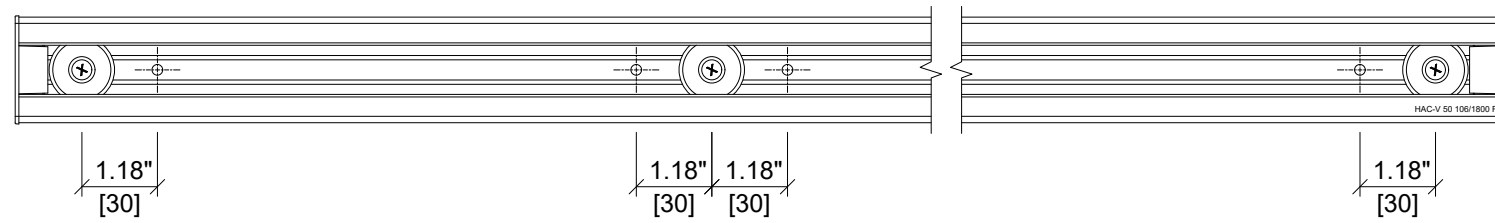

PLAN VIEW

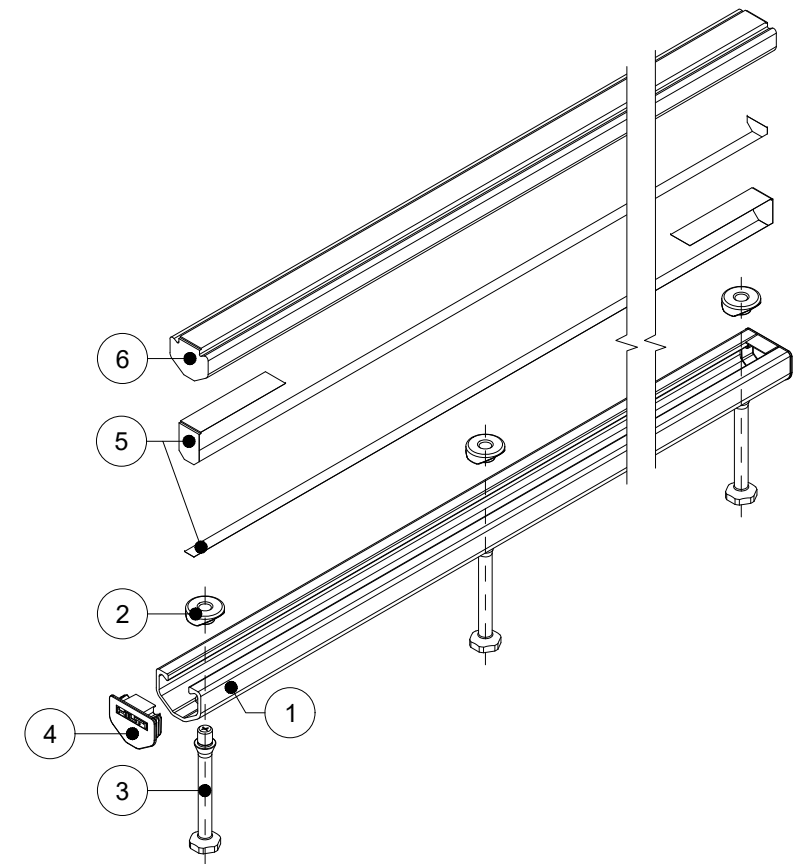

ISOMETRIC VIEW

HILTI

ITEM NUMBER: <div style="font-size: 18px; font-weight: bold; text-align: center;">2331547</div>	CHANNEL LIP: <div style="font-size: 18px; font-weight: bold; text-align: center;">SMOOTH</div>
ITEM DESCRIPTION: <div style="font-size: 16px; font-weight: bold; text-align: center;">HAC-V 50 106/1800 F</div>	



ITEM	DESCRIPTION	QUANTITY
1	CHANNEL PROFILE	1
2	RIVET CONNECTION	9
3	ROUNDED HEADED ANCHOR	9
4	END CAP	2
5	TEAR OUT BAND	2
6	FILLER FOAM	1

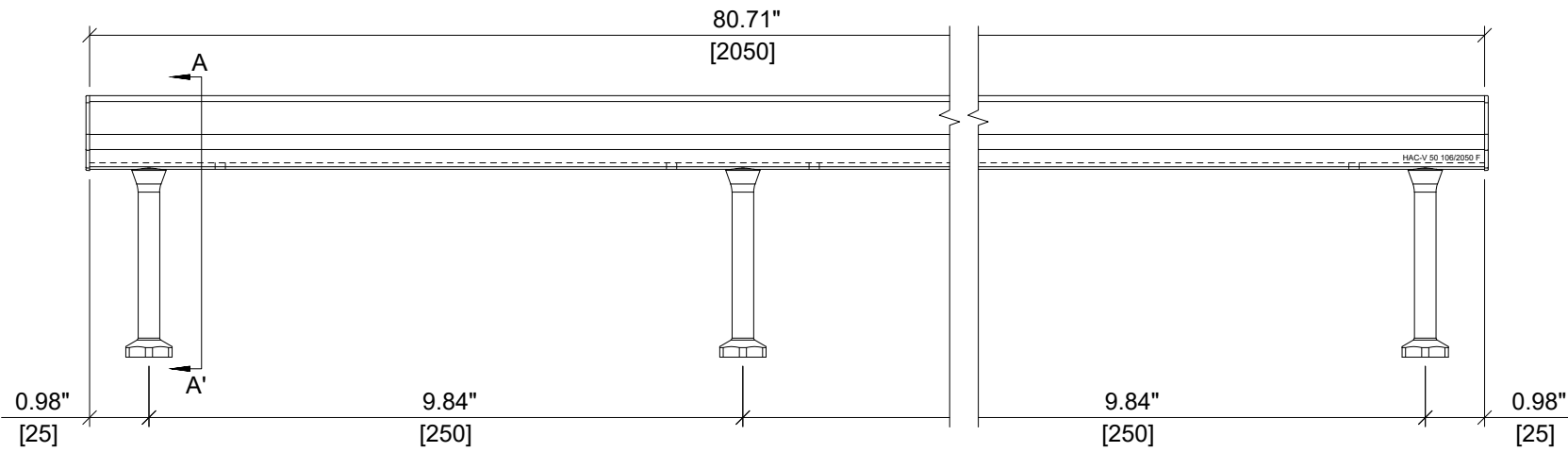

ELEVATION VIEW

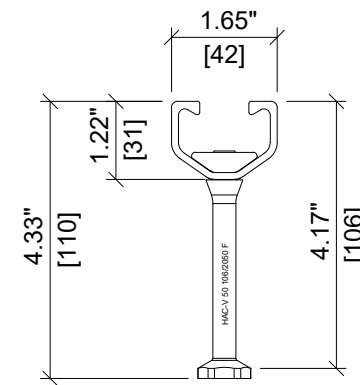

SECTION A-A'

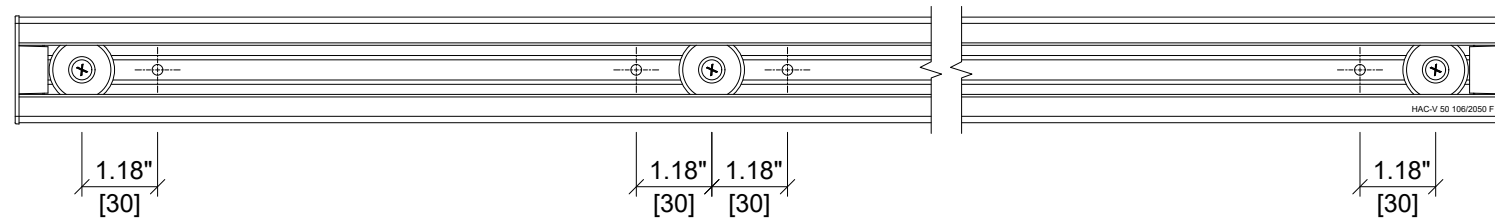

PLAN VIEW

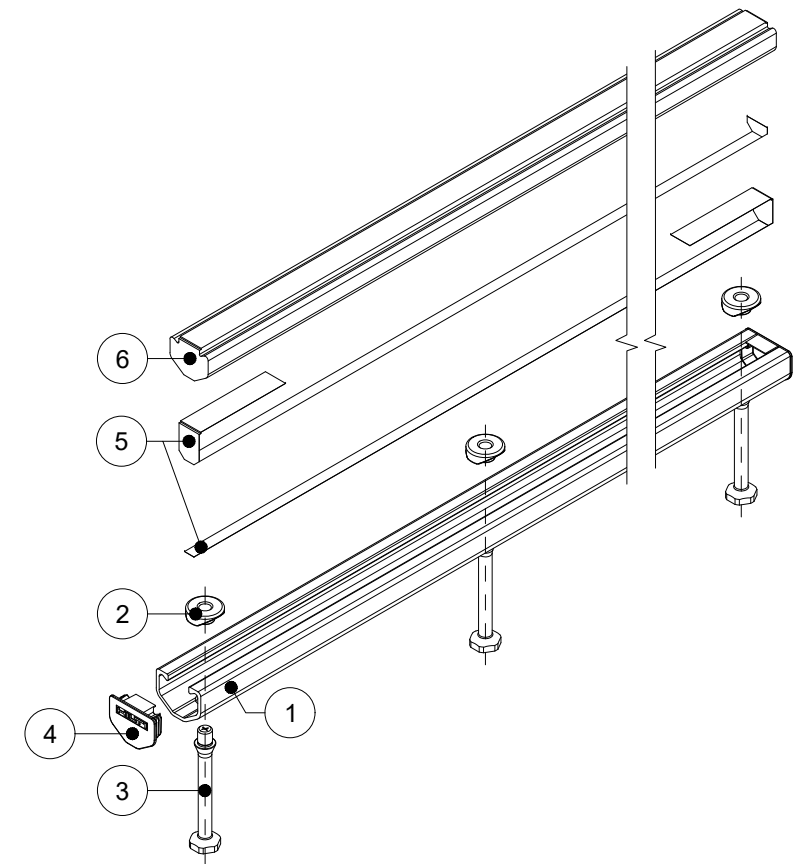

ISOMETRIC VIEW

HILTI

ITEM NUMBER: <div style="font-size: 18px; font-weight: bold; text-align: center;">2331548</div>	CHANNEL LIP: <div style="font-size: 18px; font-weight: bold; text-align: center;">SMOOTH</div>
ITEM DESCRIPTION: <div style="font-size: 16px; font-weight: bold; text-align: center;">HAC-V 50 106/2050 F</div>	



ITEM	DESCRIPTION	QUANTITY
1	CHANNEL PROFILE	1
2	RIVET CONNECTION	10
3	ROUNDED HEADED ANCHOR	10
4	END CAP	2
5	TEAR OUT BAND	2
6	FILLER FOAM	1

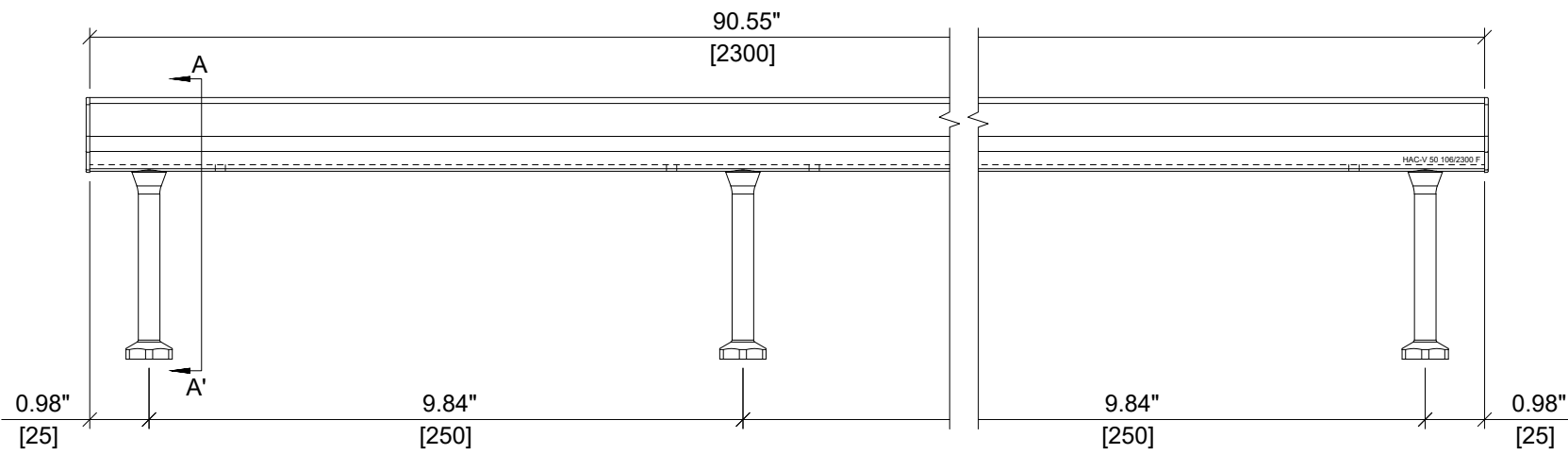

ELEVATION VIEW

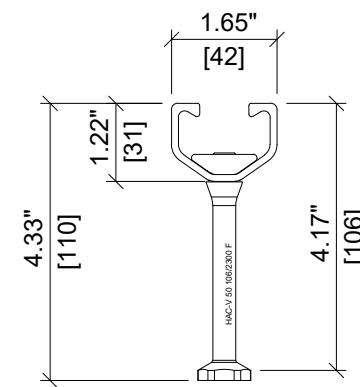

SECTION A-A'

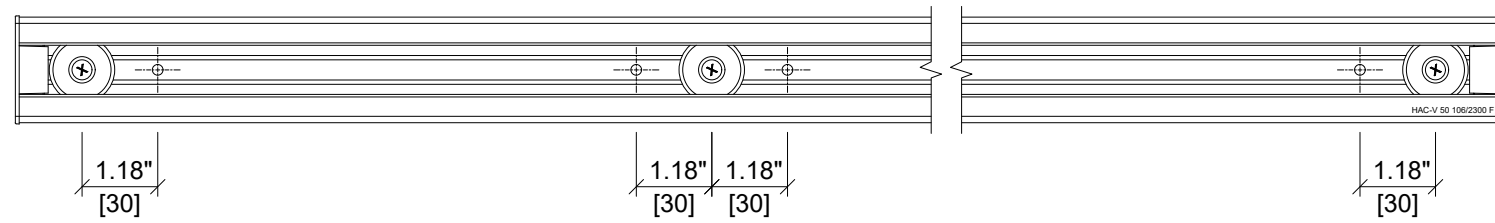

PLAN VIEW

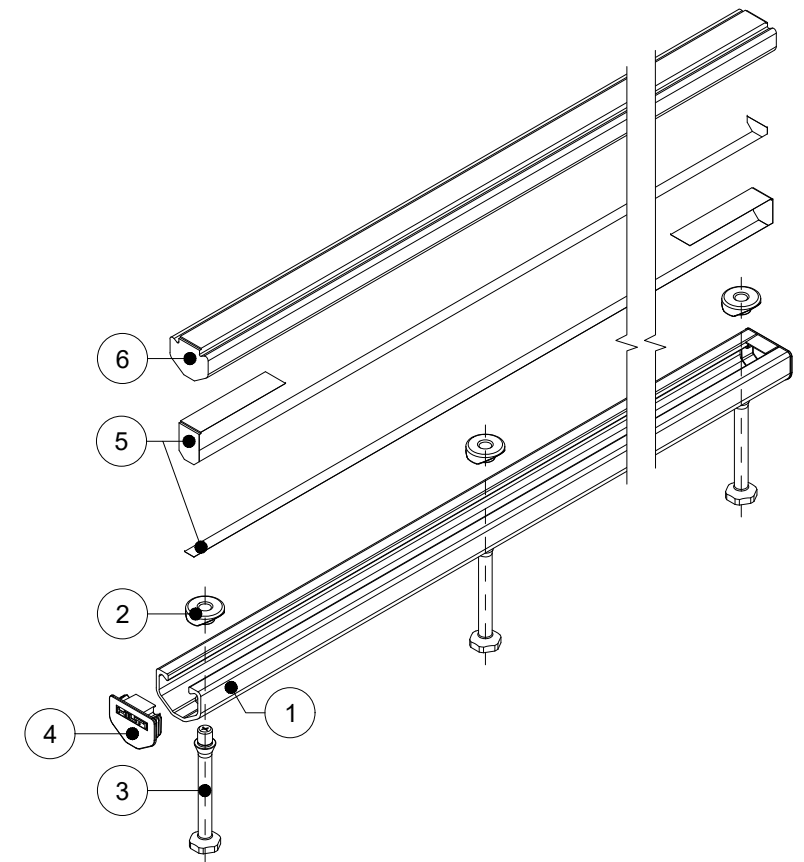

ISOMETRIC VIEW

HILTI

ITEM NUMBER: <div style="font-size: 18px; font-weight: bold; text-align: center;">2331549</div>	CHANNEL LIP: <div style="font-size: 18px; font-weight: bold; text-align: center;">SMOOTH</div>
ITEM DESCRIPTION: <div style="font-size: 16px; font-weight: bold; text-align: center;">HAC-V 50 106/2300 F</div>	



ITEM	DESCRIPTION	QUANTITY
1	CHANNEL PROFILE	1
2	RIVET CONNECTION	11
3	ROUNDED HEADED ANCHOR	11
4	END CAP	2
5	TEAR OUT BAND	2
6	FILLER FOAM	1

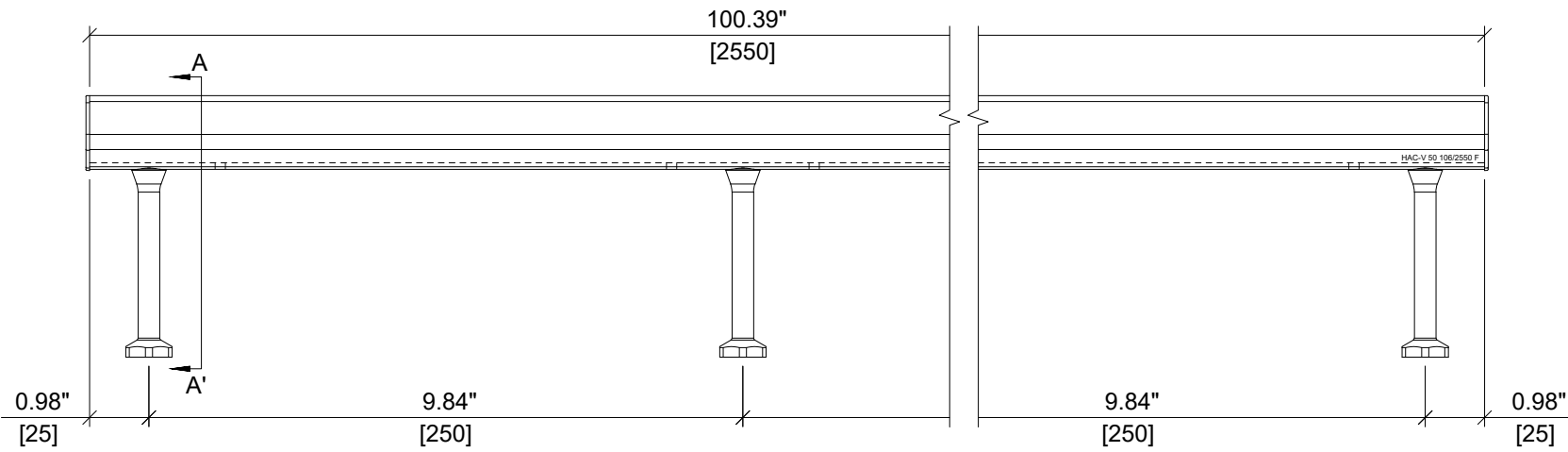

ELEVATION VIEW

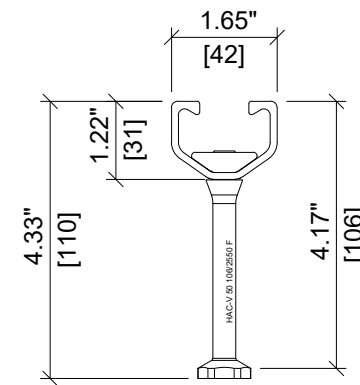

SECTION A-A'

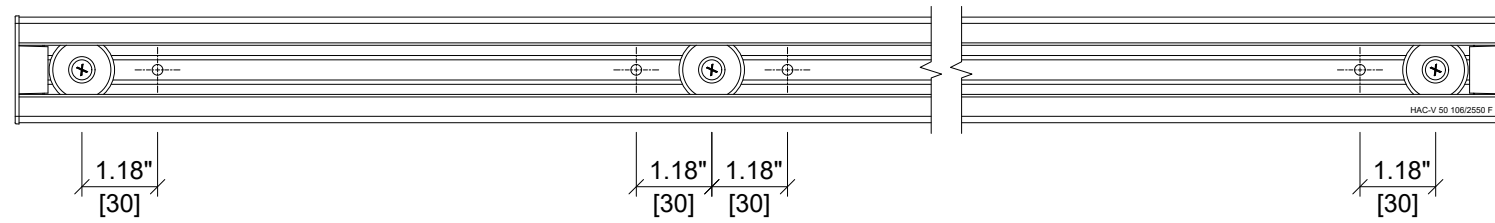

PLAN VIEW

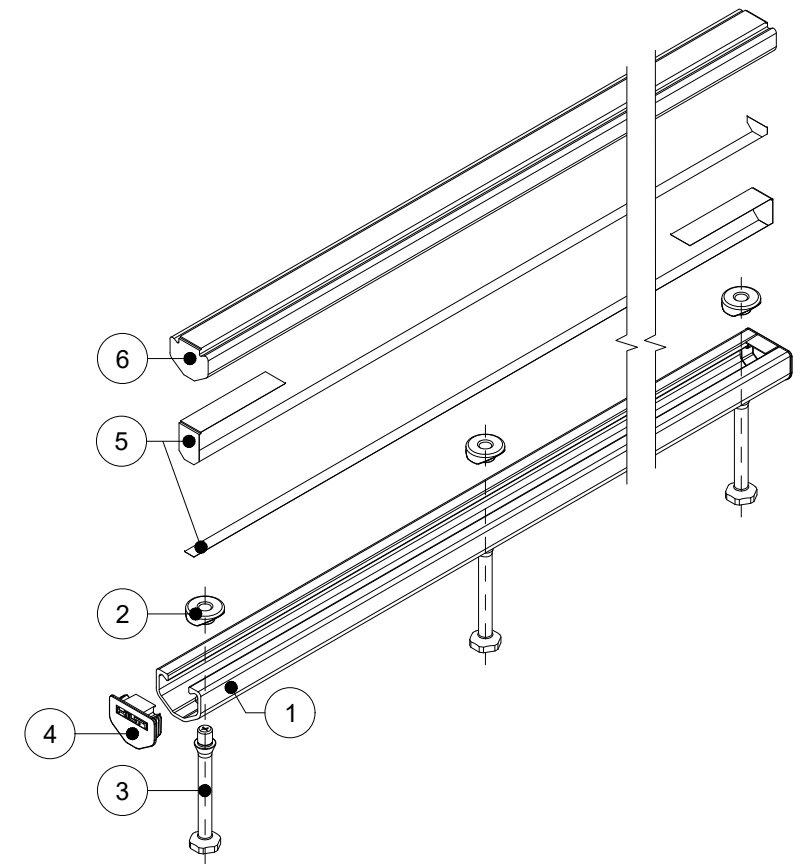

ISOMETRIC VIEW

HILTI

ITEM NUMBER: <div style="font-size: 18px; font-weight: bold; text-align: center;">2331550</div>	CHANNEL LIP: <div style="font-size: 18px; font-weight: bold; text-align: center;">SMOOTH</div>
ITEM DESCRIPTION: <div style="font-size: 16px; font-weight: bold; text-align: center;">HAC-V 50 106/2550 F</div>	



ITEM	DESCRIPTION	QUANTITY
1	CHANNEL PROFILE	1
2	RIVET CONNECTION	12
3	ROUNDED HEADED ANCHOR	12
4	END CAP	2
5	TEAR OUT BAND	2
6	FILLER FOAM	1

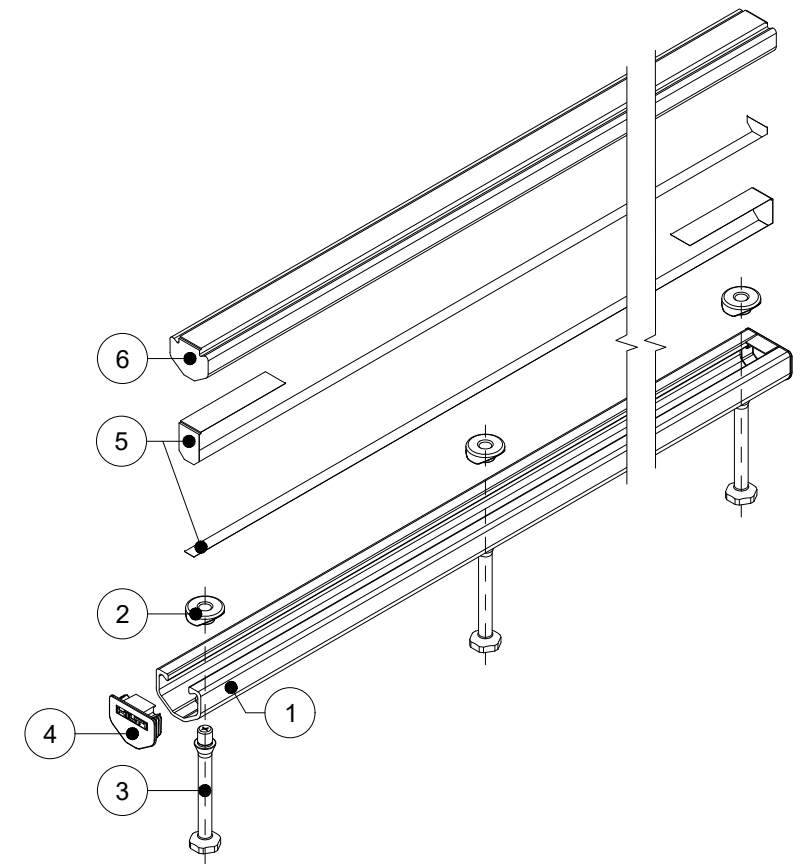
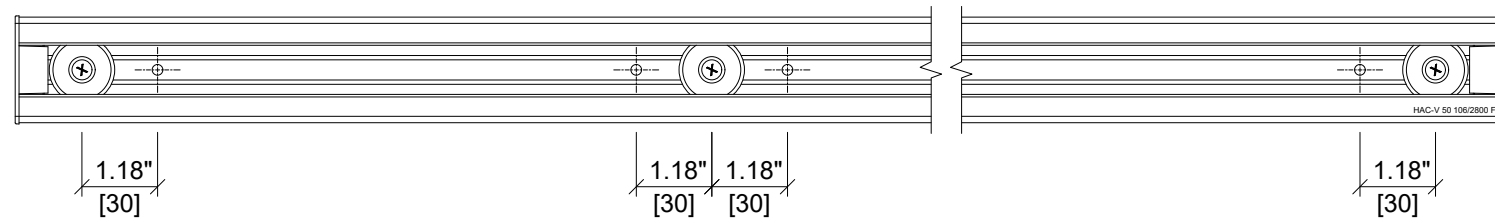
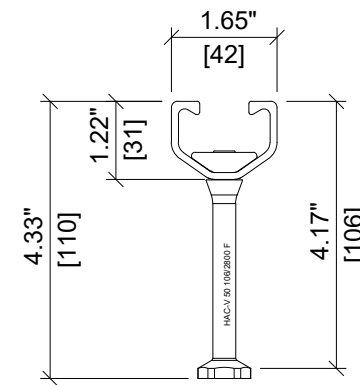
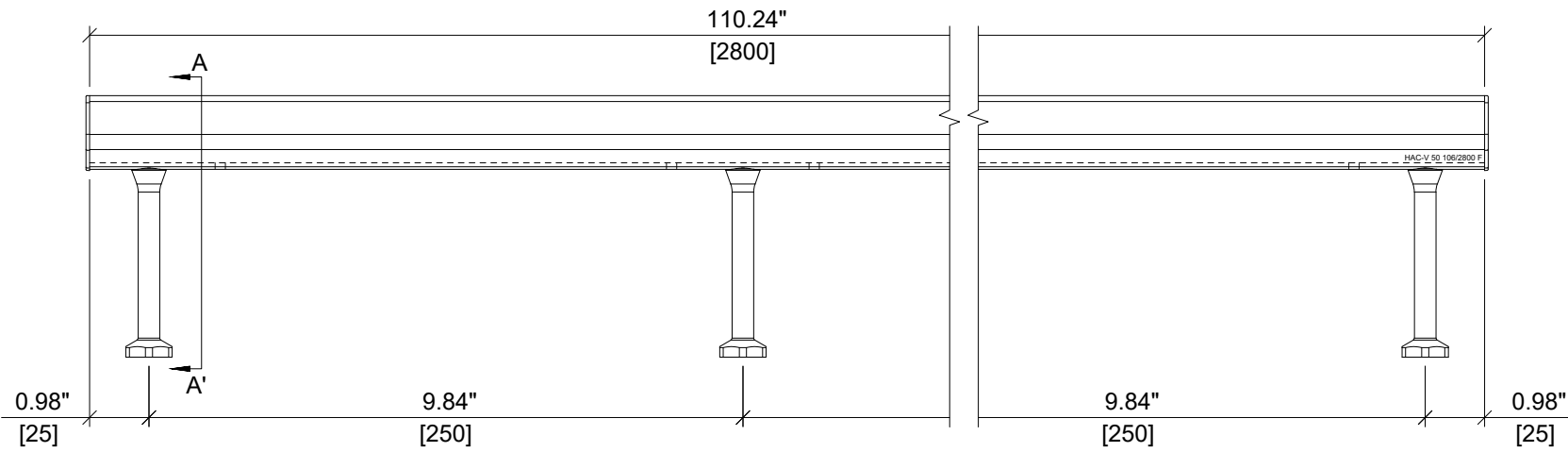

ITEM NUMBER: 2331551	CHANNEL LIP: SMOOTH
ITEM DESCRIPTION: HAC-V 50 106/2800 F	



ITEM	DESCRIPTION	QUANTITY
1	CHANNEL PROFILE	1
2	RIVET CONNECTION	13
3	ROUNDED HEADED ANCHOR	13
4	END CAP	2
5	TEAR OUT BAND	2
6	FILLER FOAM	1

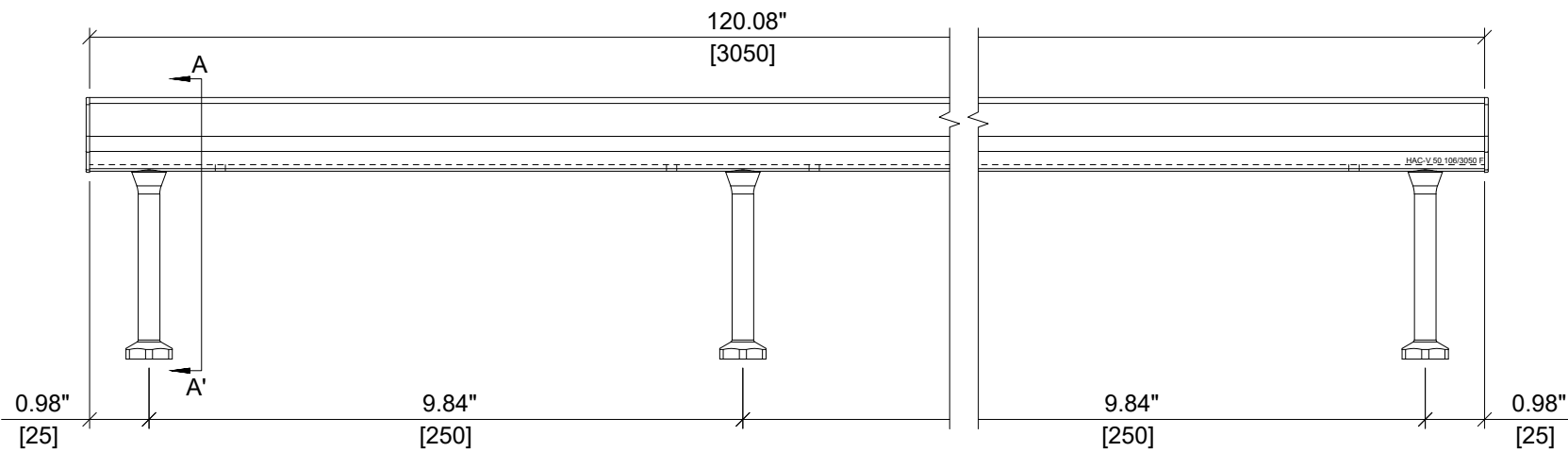

ELEVATION VIEW

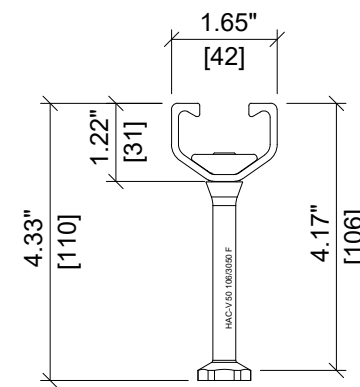

SECTION A-A'

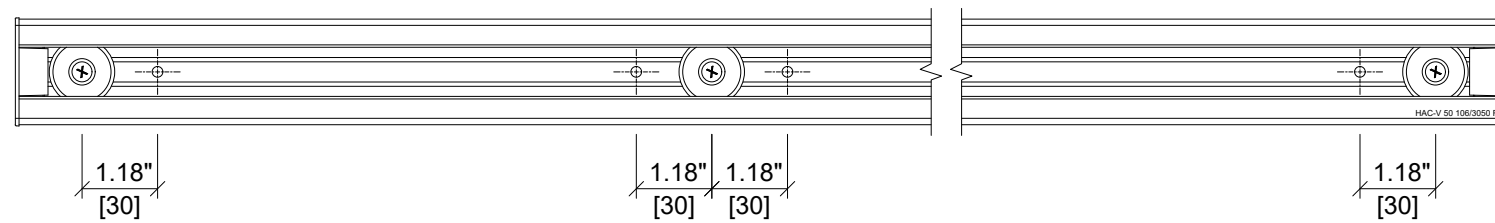

PLAN VIEW

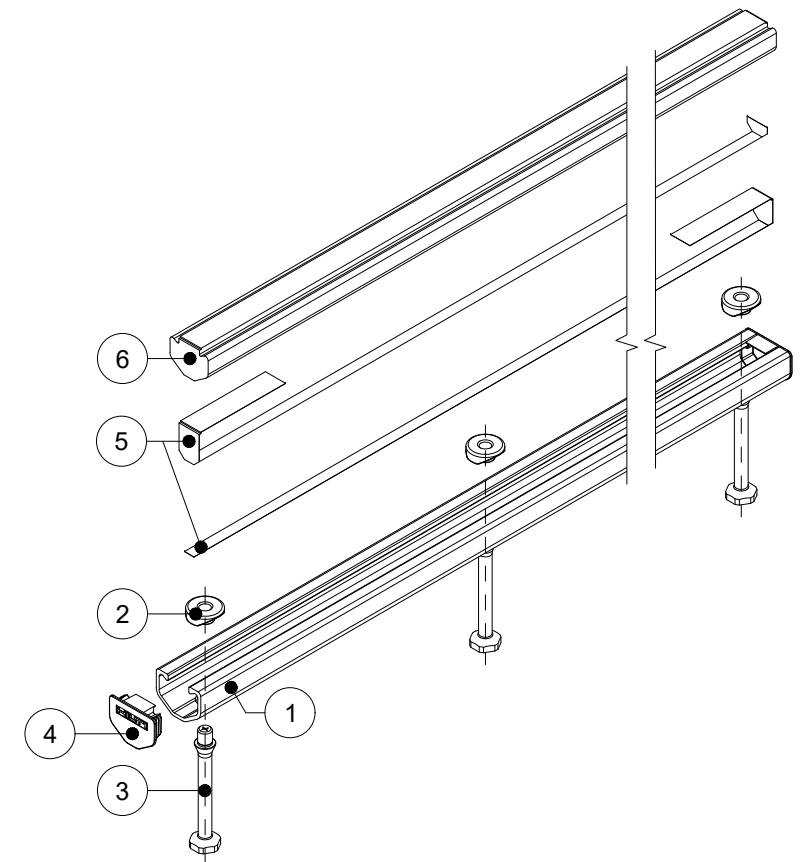

ISOMETRIC VIEW

HILTI

ITEM NUMBER: <div style="font-size: 18px; font-weight: bold; text-align: center;">2331552</div>	CHANNEL LIP: <div style="font-size: 18px; font-weight: bold; text-align: center;">SMOOTH</div>
ITEM DESCRIPTION: <div style="font-size: 18px; font-weight: bold; text-align: center;">HAC-V 50 106/3050 F</div>	



ITEM	DESCRIPTION	QUANTITY
1	CHANNEL PROFILE	1
2	RIVET CONNECTION	24
3	ROUNDED HEADED ANCHOR	24
4	END CAP	2
5	TEAR OUT BAND	2
6	FILLER FOAM	1

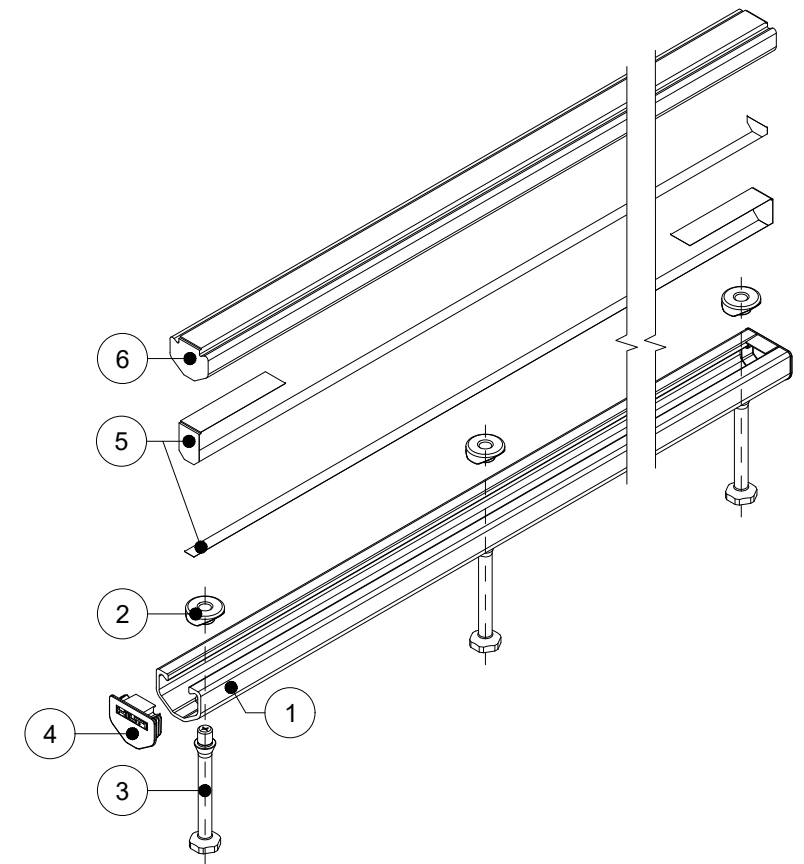
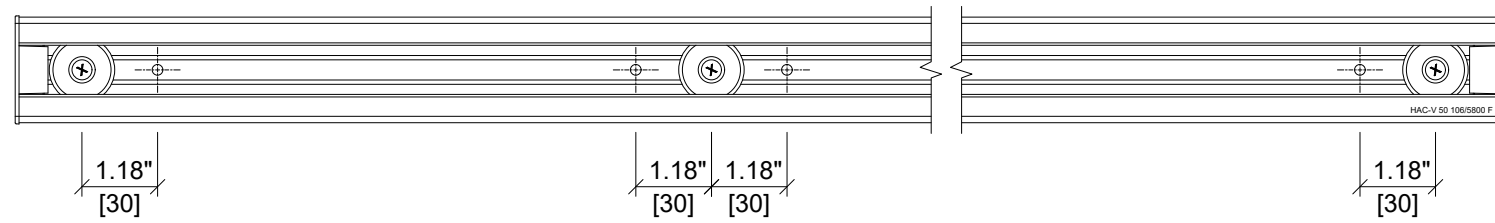
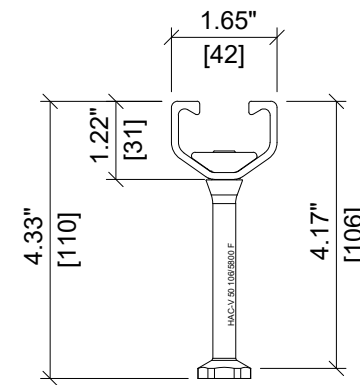
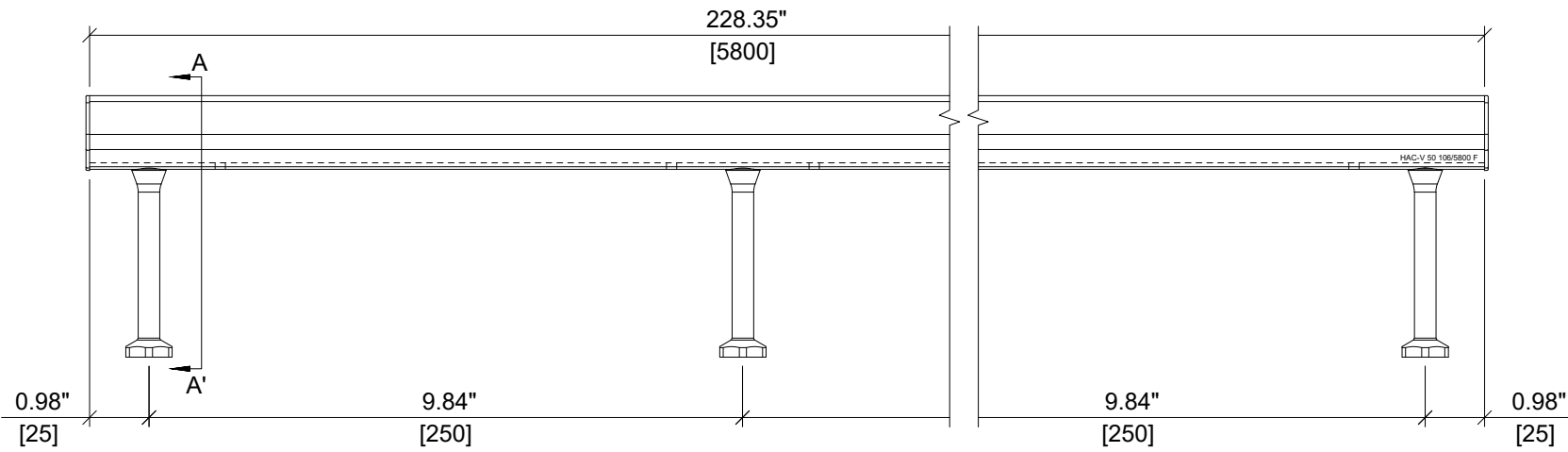

ITEM NUMBER: 2331553	CHANNEL LIP: SMOOTH
ITEM DESCRIPTION: HAC-V 50 106/5800 F	



ITEM	DESCRIPTION	QUANTITY
1	CHANNEL PROFILE	1
2	RIVET CONNECTION	2
3	ROUNDED HEADED ANCHOR	2
4	END CAP	2
5	TEAR OUT BAND	1
6	FILLER FOAM	1

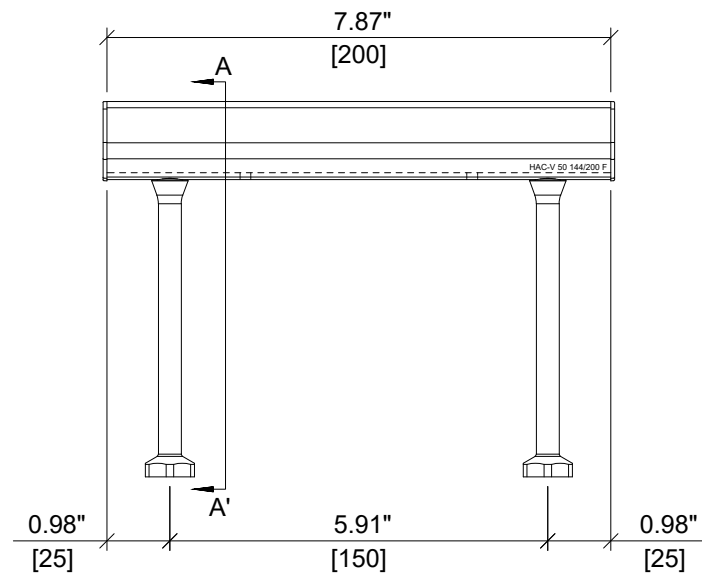

ELEVATION VIEW

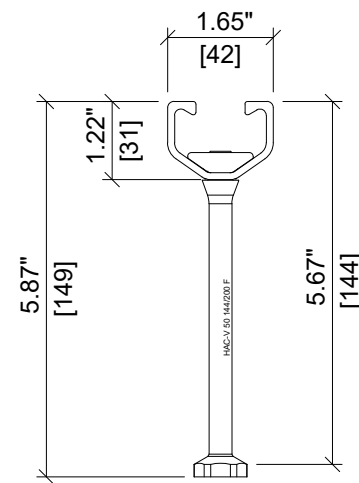

SECTION A-A'

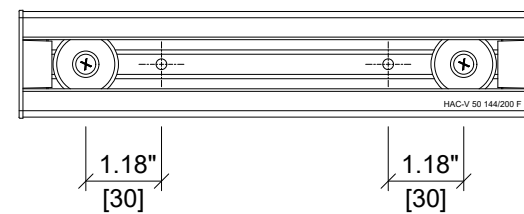

PLAN VIEW

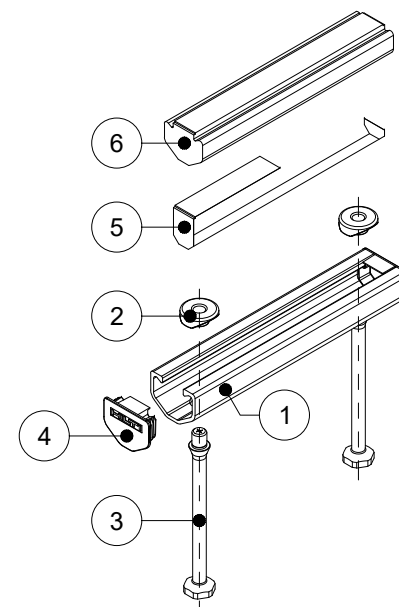

ISOMETRIC VIEW

HILTI

ITEM NUMBER: 2331514	CHANNEL LIP: SMOOTH
ITEM DESCRIPTION: HAC-V 50 144/200 F	



ITEM	DESCRIPTION	QUANTITY
1	CHANNEL PROFILE	1
2	RIVET CONNECTION	2
3	ROUNDED HEADED ANCHOR	2
4	END CAP	2
5	TEAR OUT BAND	1
6	FILLER FOAM	1

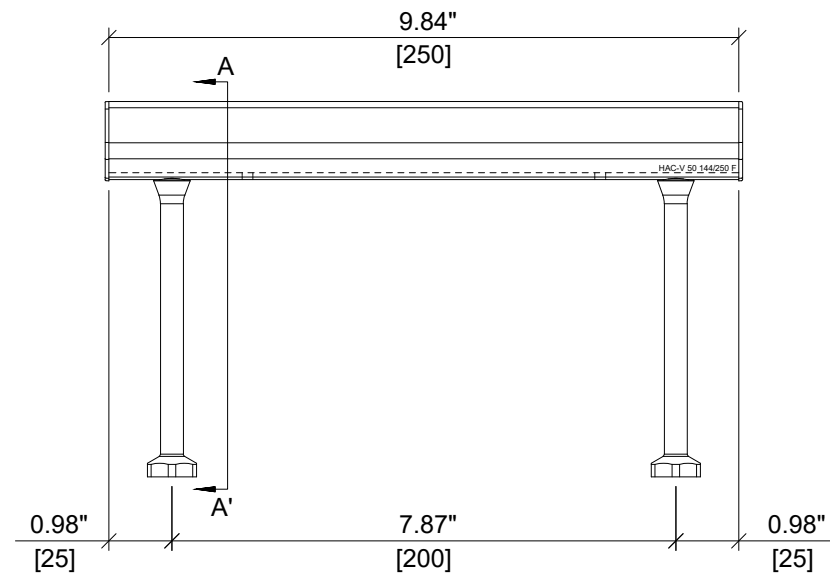

ELEVATION VIEW

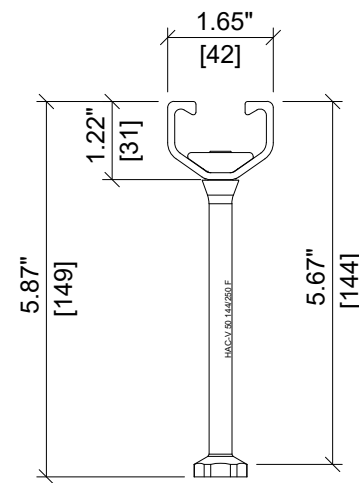

SECTION A-A'

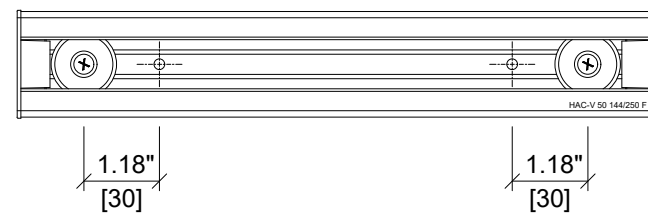

PLAN VIEW

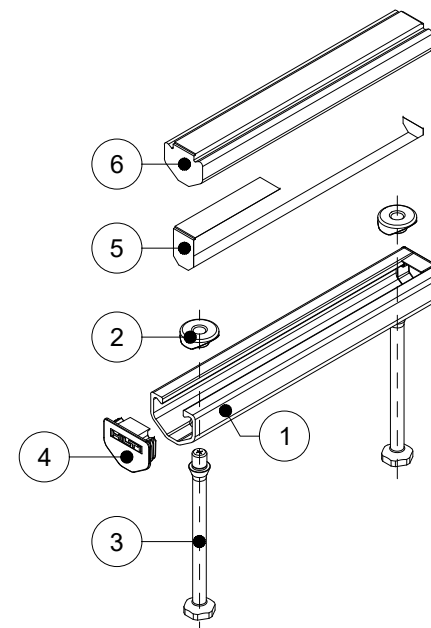

ISOMETRIC VIEW

HILTI

ITEM NUMBER: <div style="font-size: 18px; font-weight: bold; text-align: center;">2331515</div>	CHANNEL LIP: <div style="font-size: 18px; font-weight: bold; text-align: center;">SMOOTH</div>
ITEM DESCRIPTION: <div style="font-size: 18px; font-weight: bold; text-align: center;">HAC-V 50 144/250 F</div>	



ITEM	DESCRIPTION	QUANTITY
1	CHANNEL PROFILE	1
2	RIVET CONNECTION	2
3	ROUNDED HEADED ANCHOR	2
4	END CAP	2
5	TEAR OUT BAND	1
6	FILLER FOAM	1

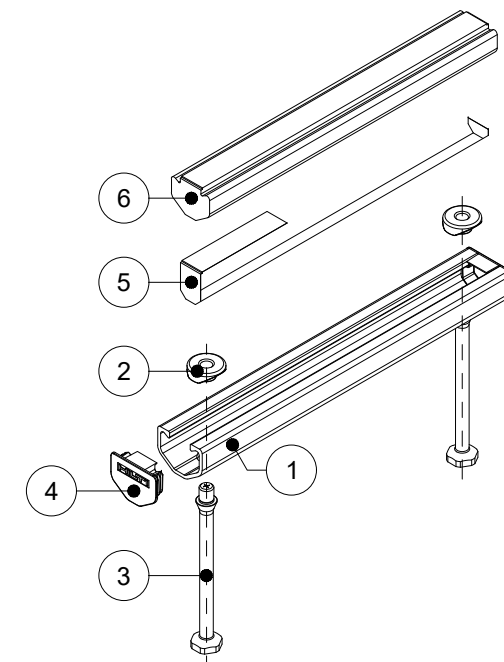
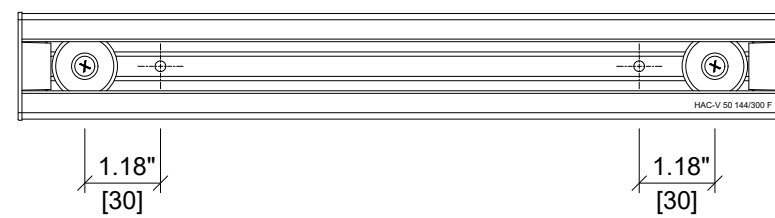
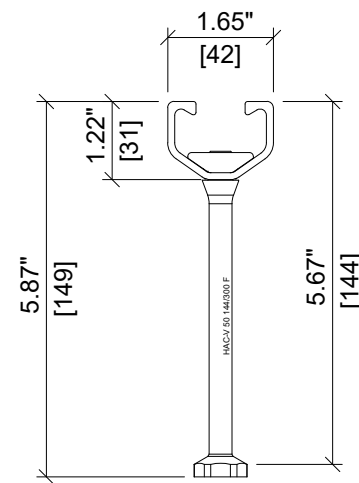
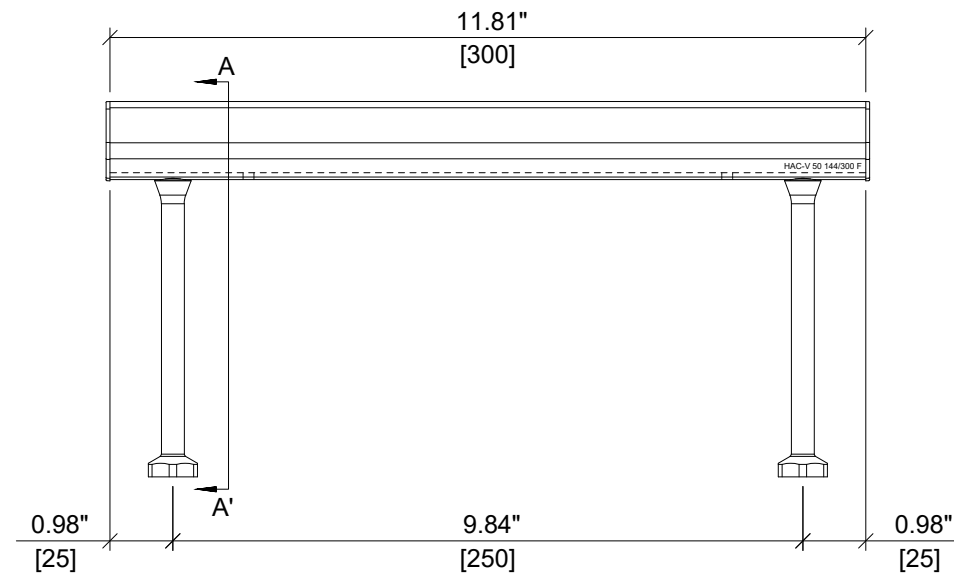

HILTI

ITEM NUMBER: 2331516

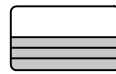
CHANNEL LIP: SMOOTH 

ITEM DESCRIPTION: HAC-V 50 144/300 F



ITEM	DESCRIPTION	QUANTITY
1	CHANNEL PROFILE	1
2	RIVET CONNECTION	3
3	ROUNDED HEADED ANCHOR	3
4	END CAP	2
5	TEAR OUT BAND	1
6	FILLER FOAM	1

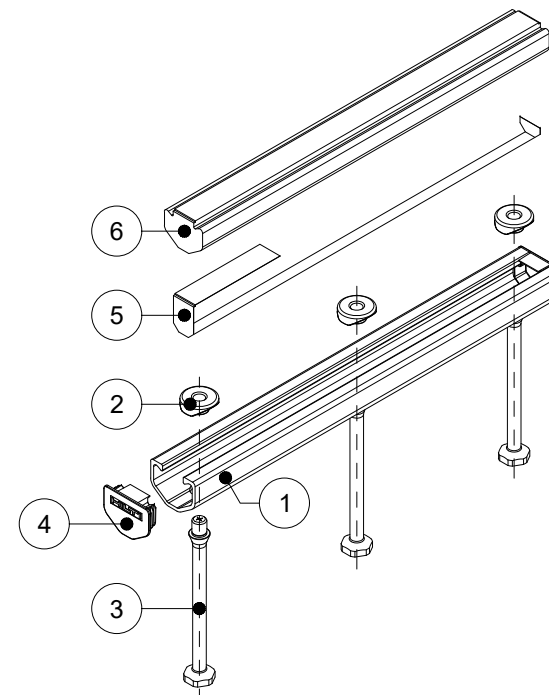
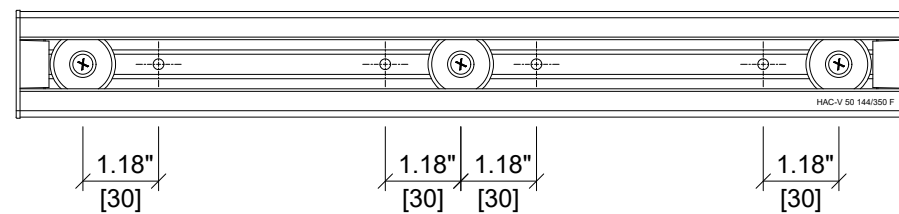
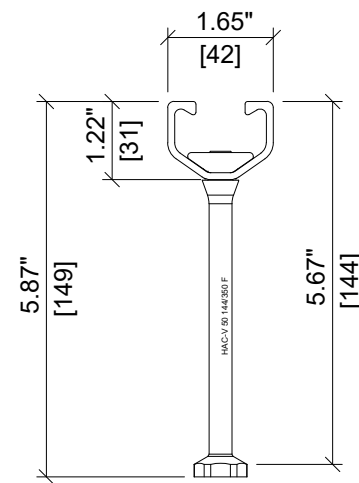
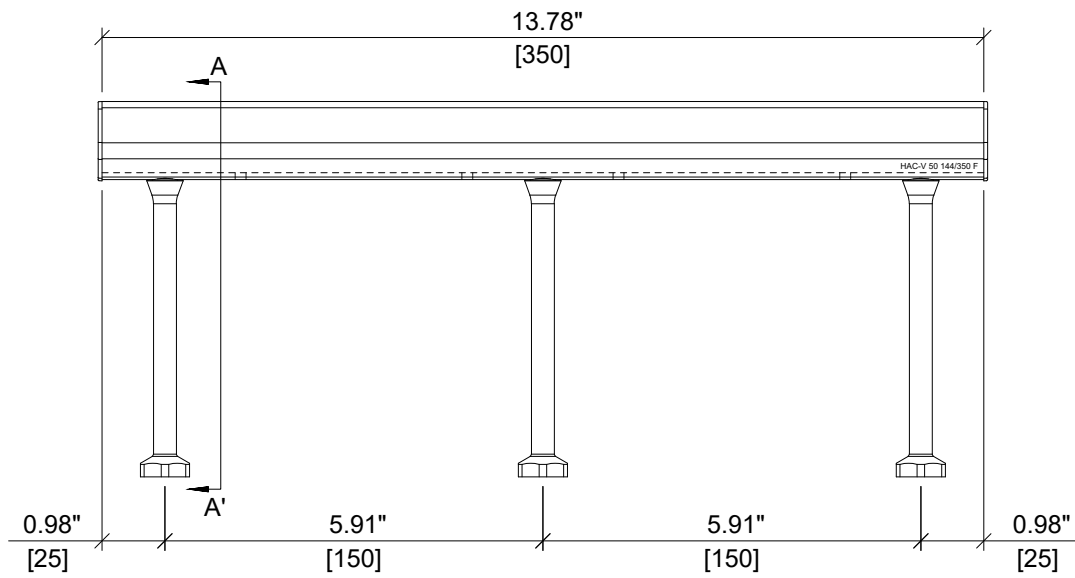

HILTI

ITEM NUMBER: 2331517

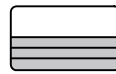
CHANNEL LIP: SMOOTH 

ITEM DESCRIPTION: HAC-V 50 144/350 F



ITEM	DESCRIPTION	QUANTITY
1	CHANNEL PROFILE	1
2	RIVET CONNECTION	3
3	ROUNDED HEADED ANCHOR	3
4	END CAP	2
5	TEAR OUT BAND	1
6	FILLER FOAM	1

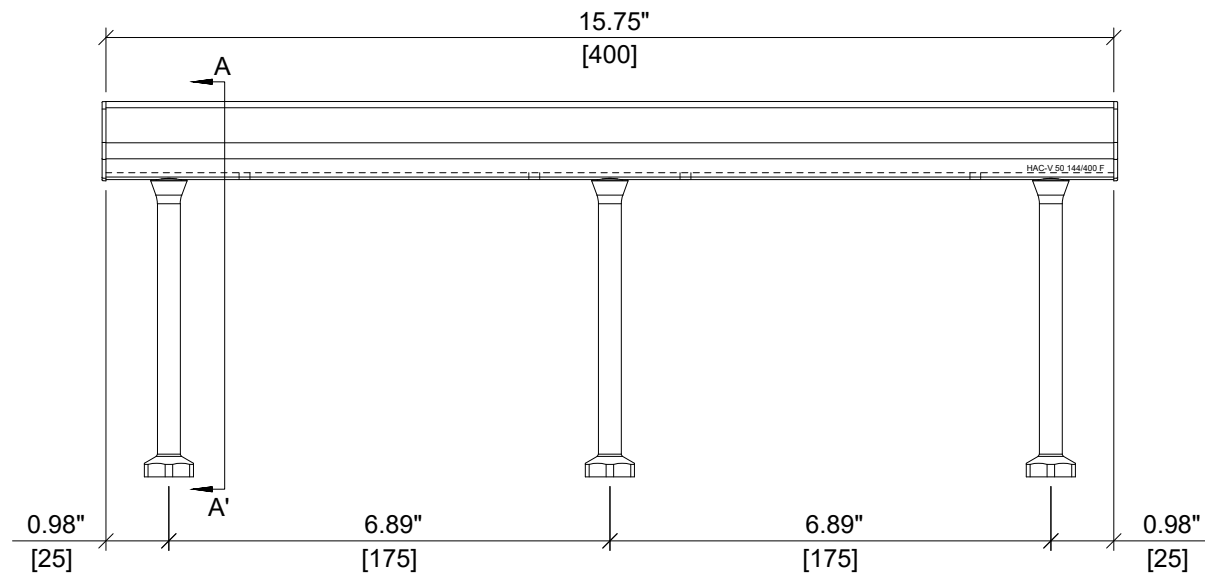

ELEVATION VIEW

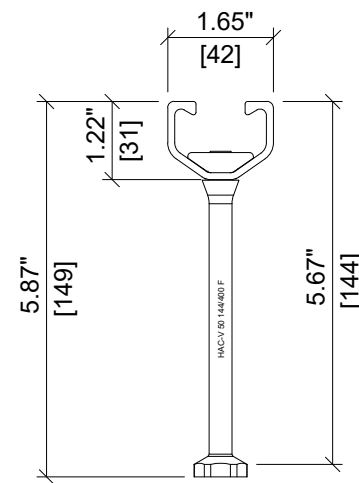

SECTION A-A'

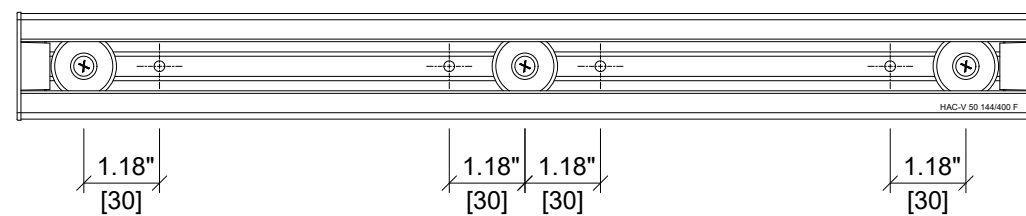

PLAN VIEW

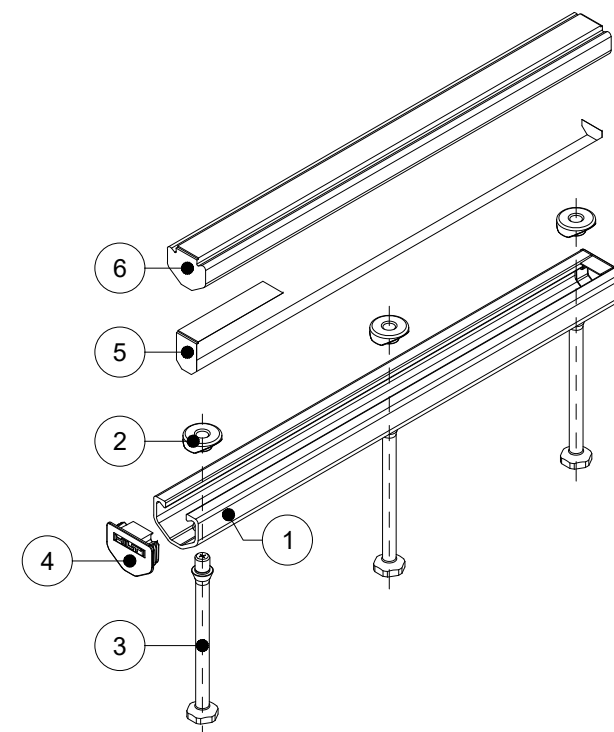

ISOMETRIC VIEW

HILTI

ITEM NUMBER: <div style="font-size: 18px; font-weight: bold; text-align: center;">2331518</div>	CHANNEL LIP: <div style="font-size: 18px; font-weight: bold; text-align: center;">SMOOTH</div>
ITEM DESCRIPTION: <div style="font-size: 18px; font-weight: bold; text-align: center;">HAC-V 50 144/400 F</div>	



ITEM	DESCRIPTION	QUANTITY
1	CHANNEL PROFILE	1
2	RIVET CONNECTION	3
3	ROUNDED HEADED ANCHOR	3
4	END CAP	2
5	TEAR OUT BAND	1
6	FILLER FOAM	1

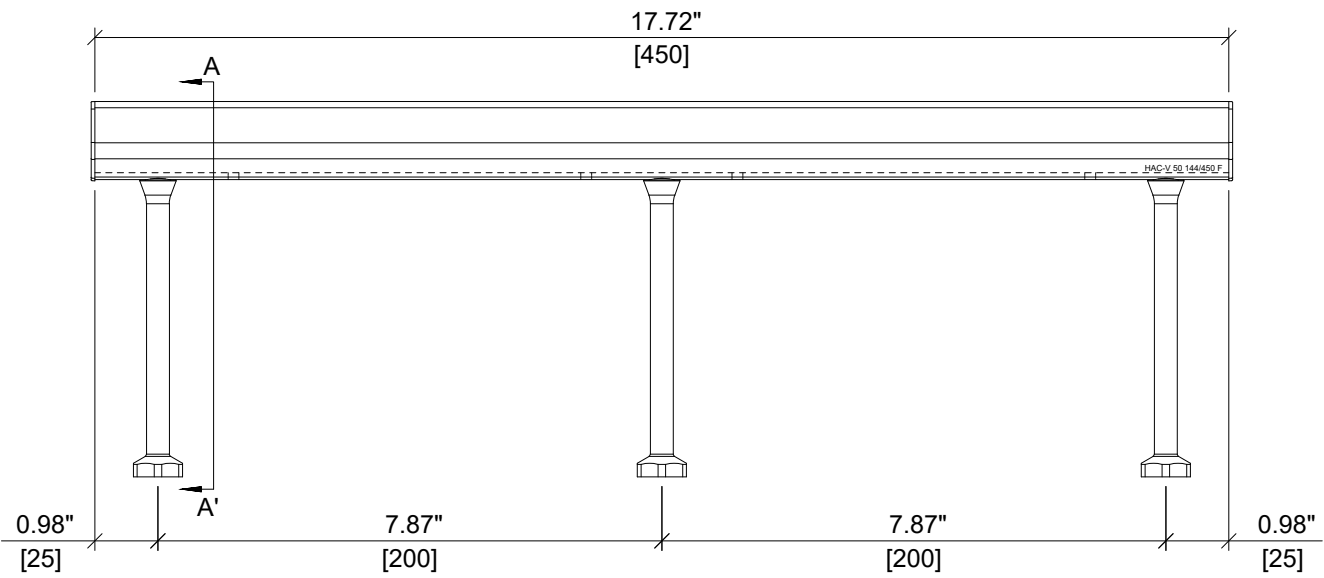

ELEVATION VIEW

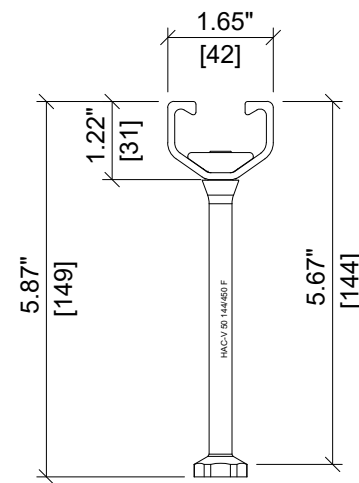

SECTION A-A'

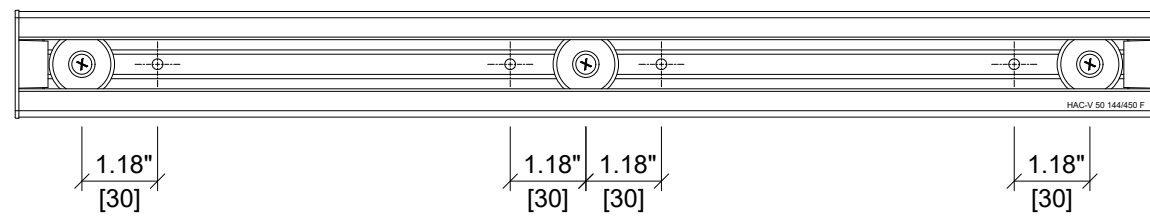

PLAN VIEW

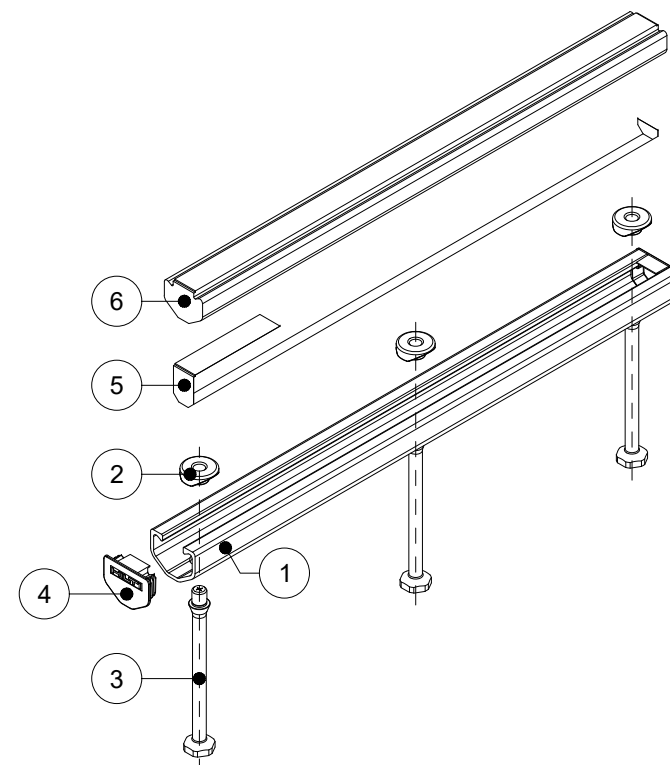

ISOMETRIC VIEW

HILTI

ITEM NUMBER: <div style="font-size: 18px; font-weight: bold; text-align: center;">2331519</div>	CHANNEL LIP: <div style="font-size: 18px; font-weight: bold; text-align: center;">SMOOTH</div>
ITEM DESCRIPTION: <div style="font-size: 18px; font-weight: bold; text-align: center;">HAC-V 50 144/450 F</div>	



ITEM	DESCRIPTION	QUANTITY
1	CHANNEL PROFILE	1
2	RIVET CONNECTION	3
3	ROUNDED HEADED ANCHOR	3
4	END CAP	2
5	TEAR OUT BAND	1
6	FILLER FOAM	1

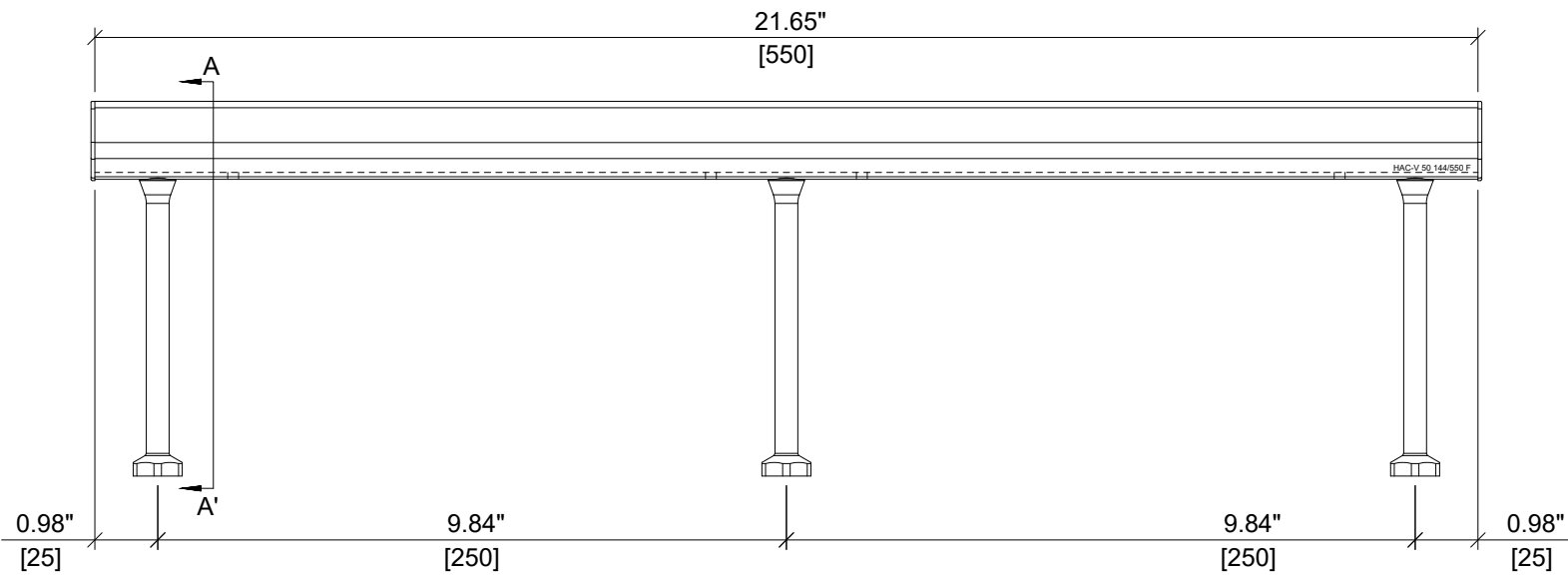

ELEVATION VIEW

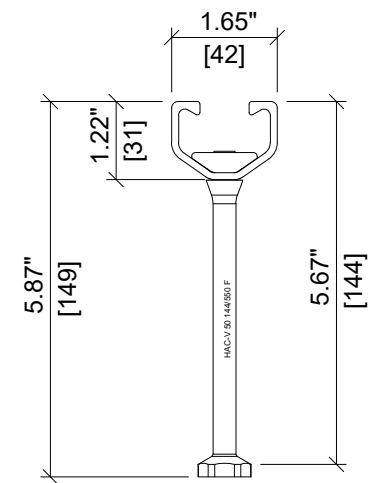

SECTION A-A'

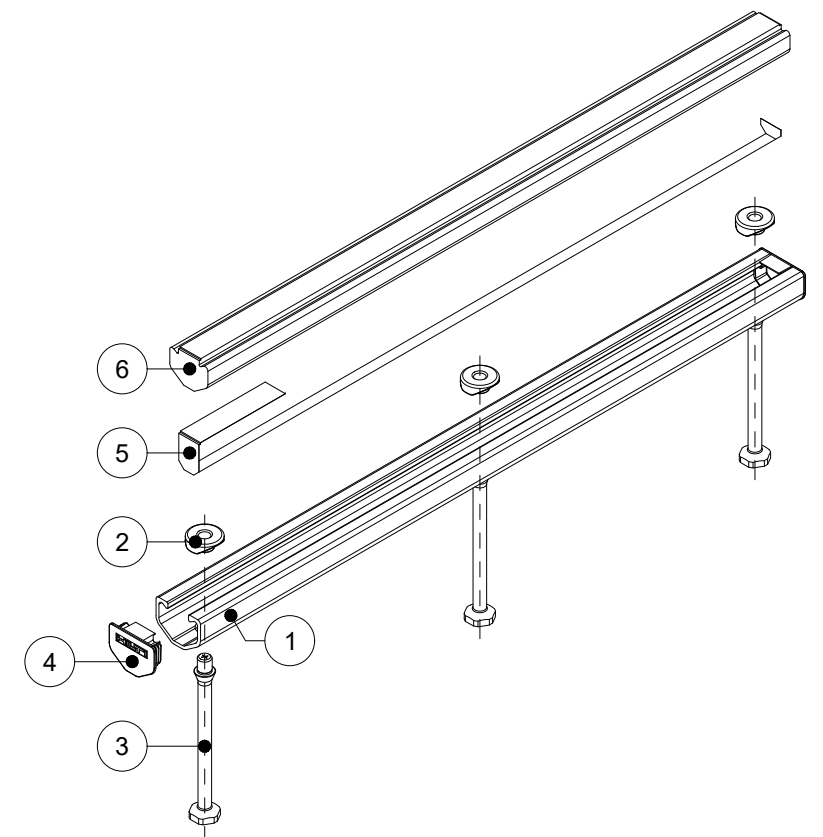

ISOMETRIC VIEW

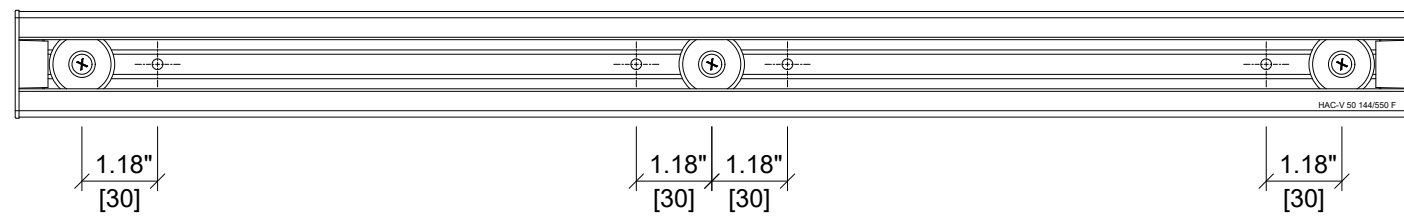

PLAN VIEW



ITEM NUMBER: 2331520	CHANNEL LIP: SMOOTH
ITEM DESCRIPTION: HAC-V 50 144/550 F	



ITEM	DESCRIPTION	QUANTITY
1	CHANNEL PROFILE	1
2	RIVET CONNECTION	4
3	ROUNDED HEADED ANCHOR	4
4	END CAP	2
5	TEAR OUT BAND	2
6	FILLER FOAM	1

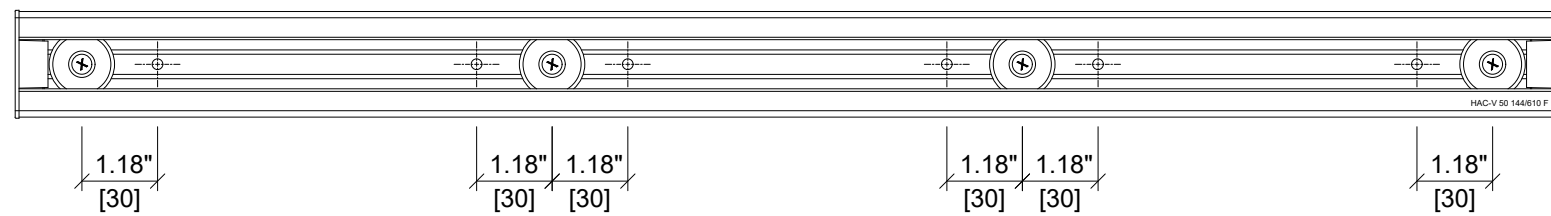
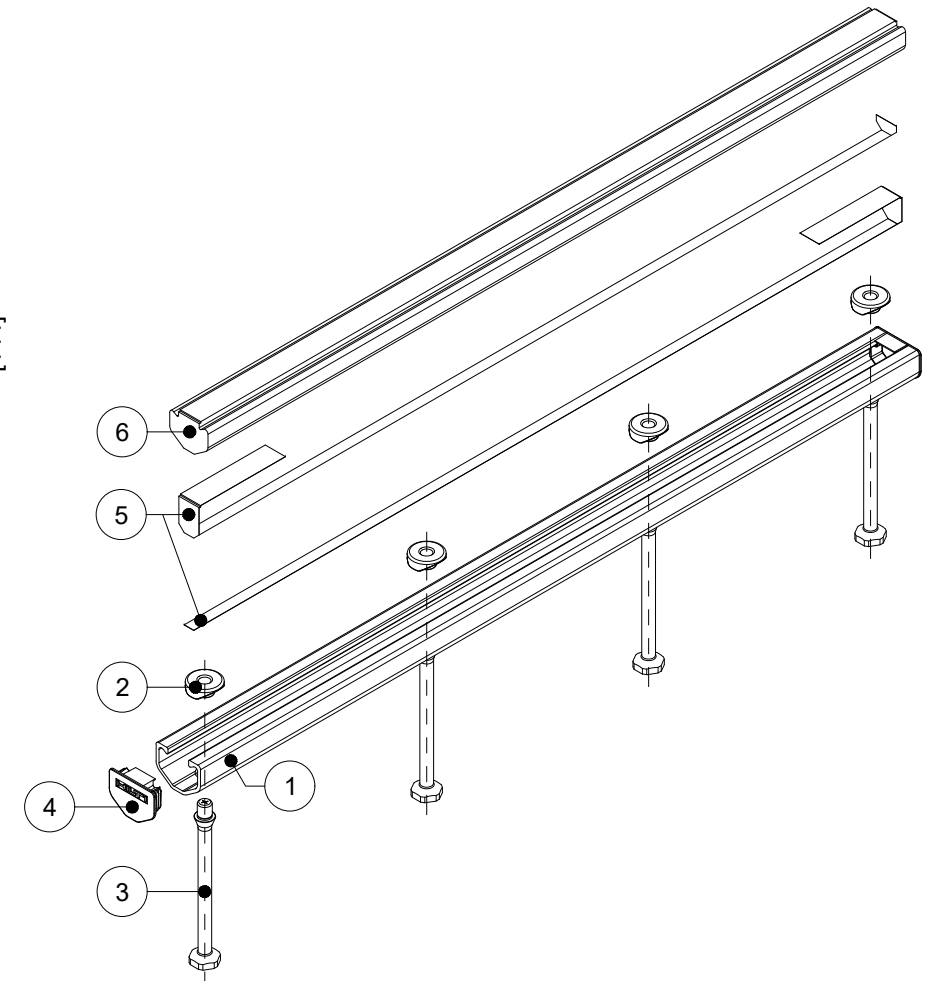
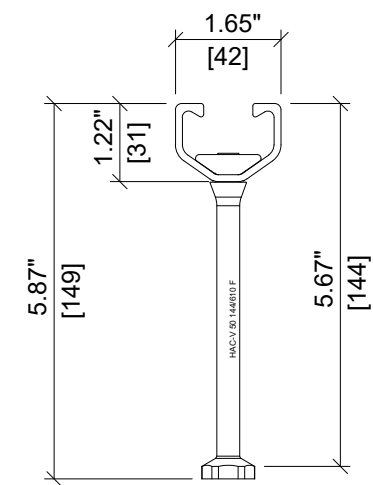
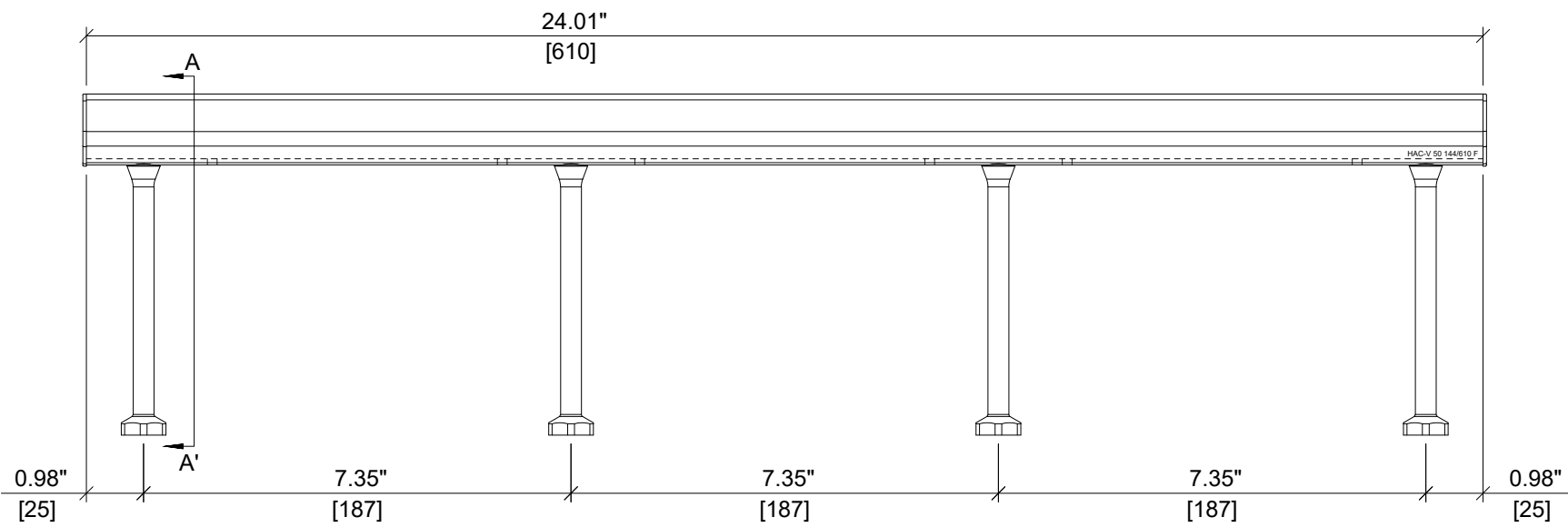

ITEM NUMBER: 2331521	CHANNEL LIP: SMOOTH
ITEM DESCRIPTION: HAC-V 50 144/610 F	



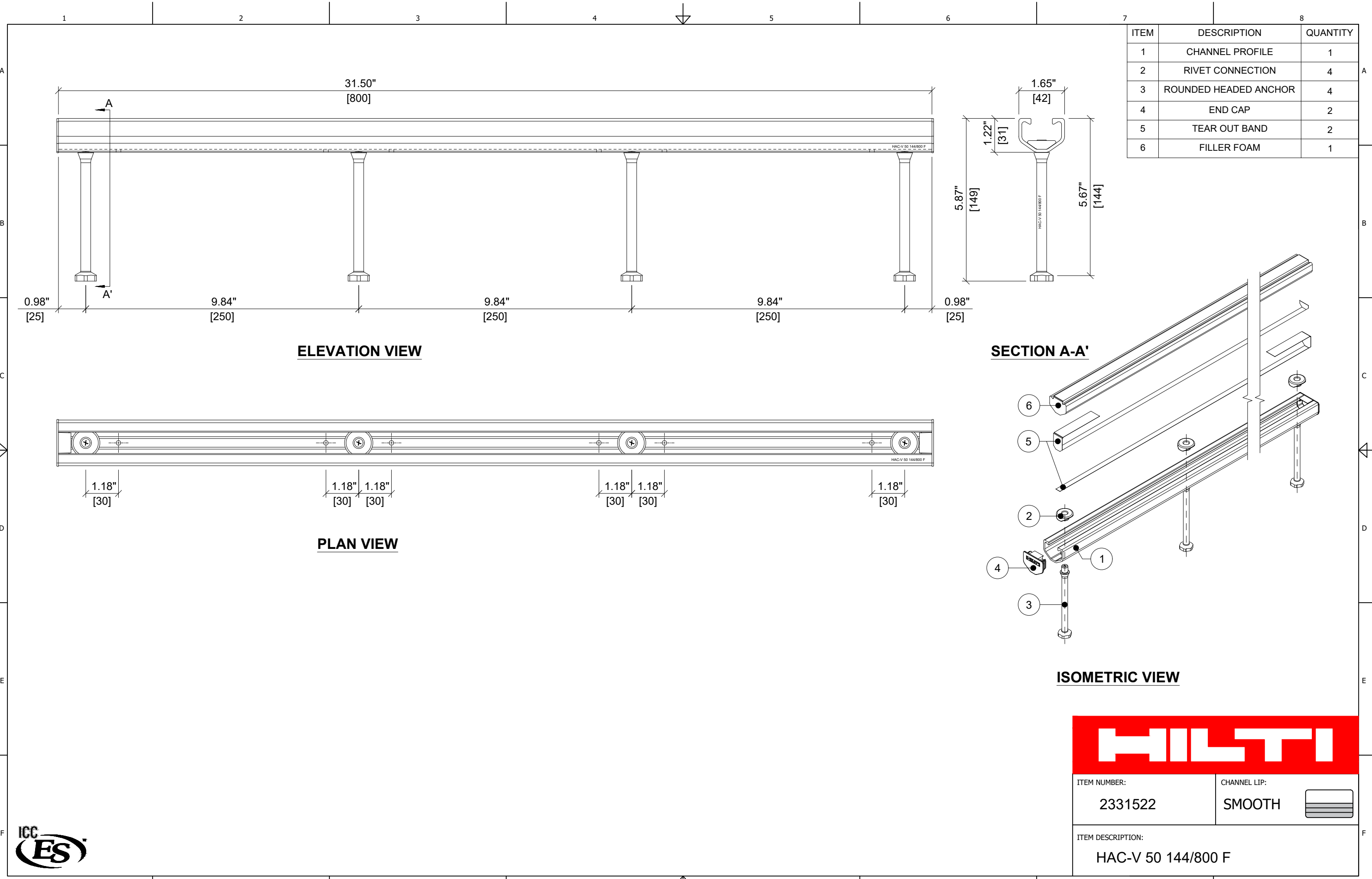

ITEM	DESCRIPTION	QUANTITY
1	CHANNEL PROFILE	1
2	RIVET CONNECTION	4
3	ROUNDED HEADED ANCHOR	4
4	END CAP	2
5	TEAR OUT BAND	2
6	FILLER FOAM	1

ELEVATION VIEW

PLAN VIEW

SECTION A-A'

ISOMETRIC VIEW

HILTI

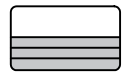
ITEM NUMBER: 2331522 CHANNEL LIP: SMOOTH 

ITEM DESCRIPTION: HAC-V 50 144/800 F



ITEM	DESCRIPTION	QUANTITY
1	CHANNEL PROFILE	1
2	RIVET CONNECTION	5
3	ROUNDED HEADED ANCHOR	5
4	END CAP	2
5	TEAR OUT BAND	2
6	FILLER FOAM	1

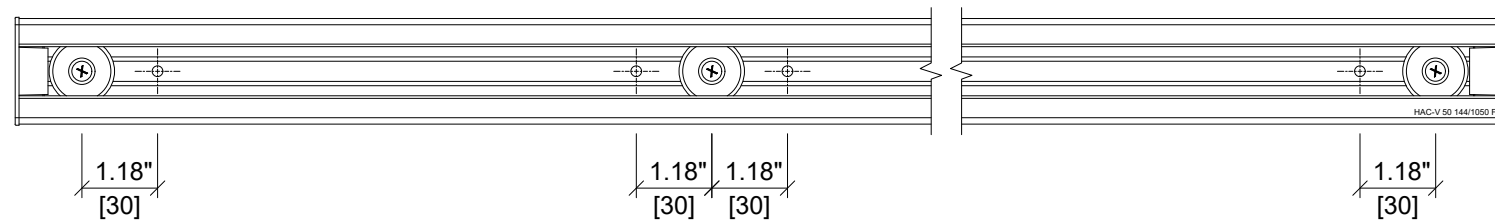
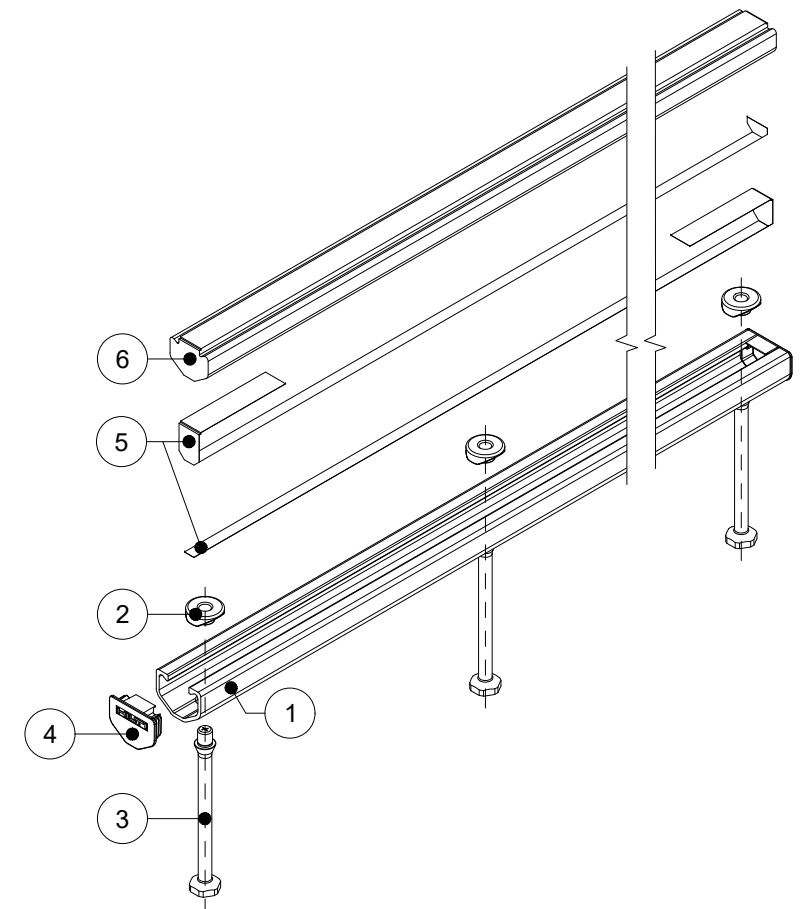
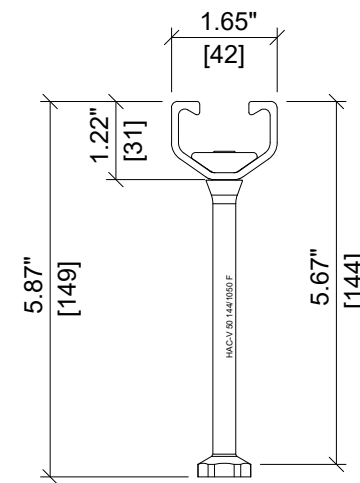
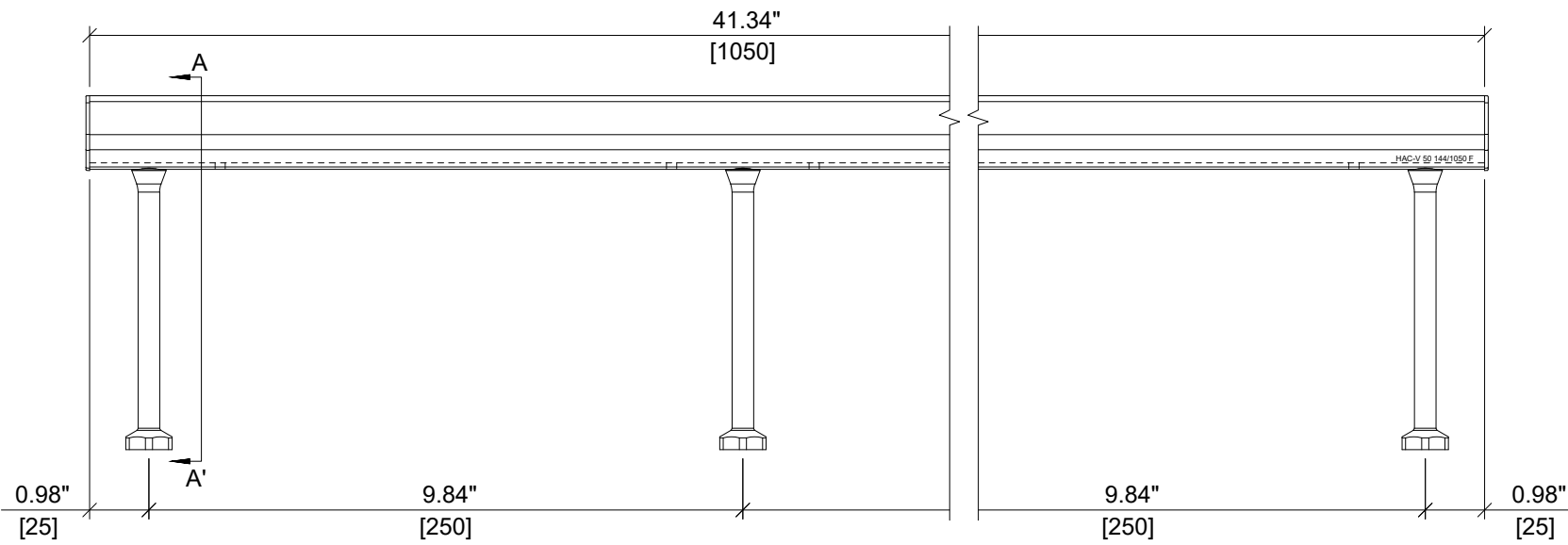

ITEM NUMBER: 2331523	CHANNEL LIP: SMOOTH
ITEM DESCRIPTION: HAC-V 50 144/1050 F	



ITEM	DESCRIPTION	QUANTITY
1	CHANNEL PROFILE	1
2	RIVET CONNECTION	2
3	ROUNDED HEADED ANCHOR	2
4	END CAP	2
5	TEAR OUT BAND	1
6	FILLER FOAM	1

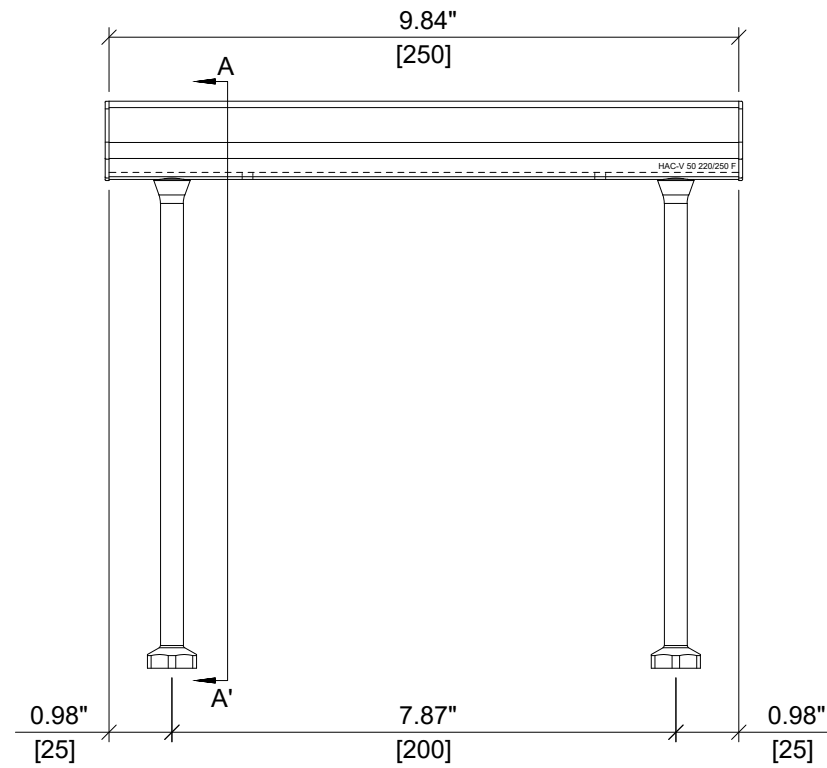

ELEVATION VIEW

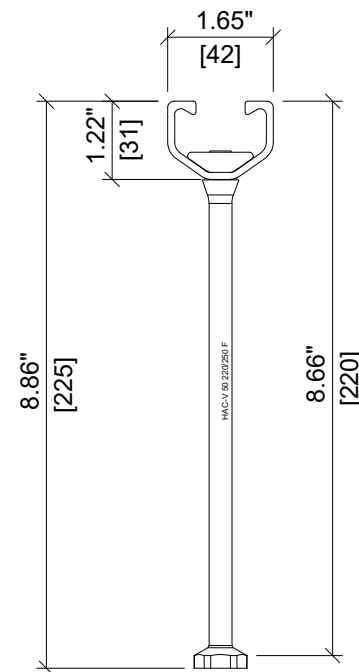

SECTION A-A'

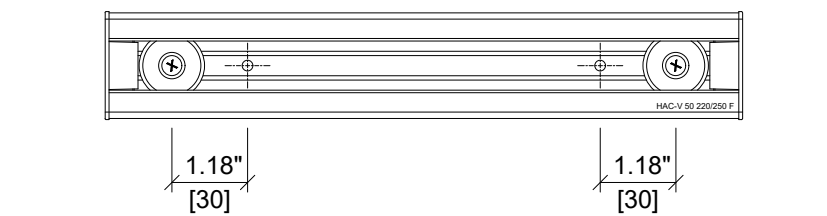

PLAN VIEW

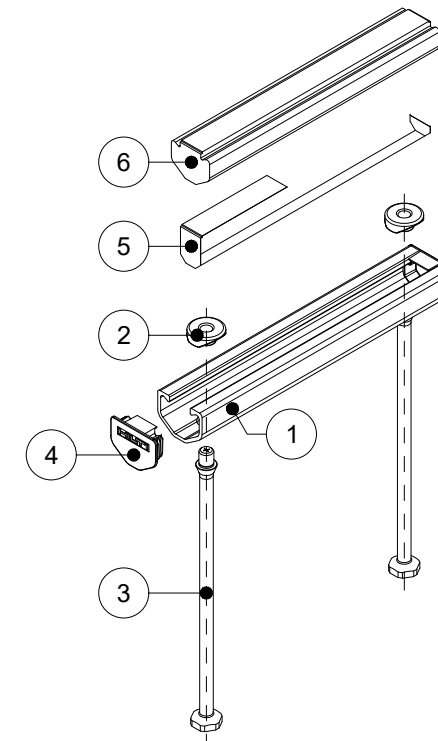

ISOMETRIC VIEW

HILTI

ITEM NUMBER: <div style="font-size: 18px; font-weight: bold; text-align: center;">2331554</div>	CHANNEL LIP: <div style="font-size: 18px; font-weight: bold; text-align: center;">SMOOTH</div>
ITEM DESCRIPTION: <div style="font-size: 18px; font-weight: bold; text-align: center;">HAC-V 50 220/250 F</div>	



ITEM	DESCRIPTION	QUANTITY
1	CHANNEL PROFILE	1
2	RIVET CONNECTION	2
3	ROUNDED HEADED ANCHOR	2
4	END CAP	2
5	TEAR OUT BAND	1
6	FILLER FOAM	1

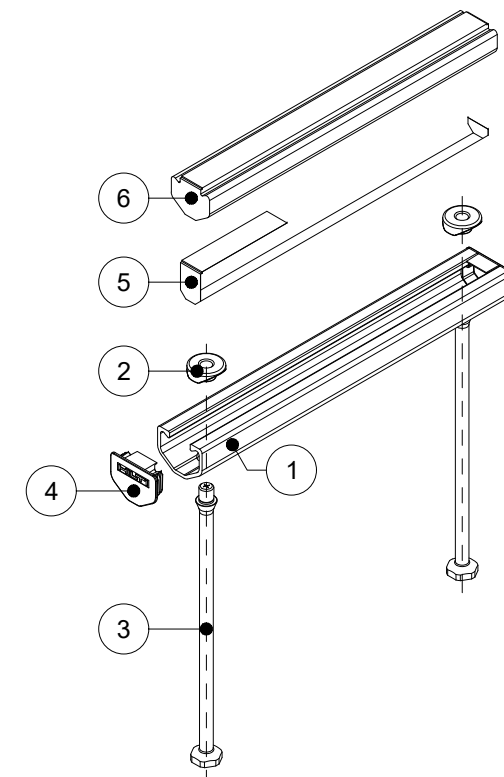
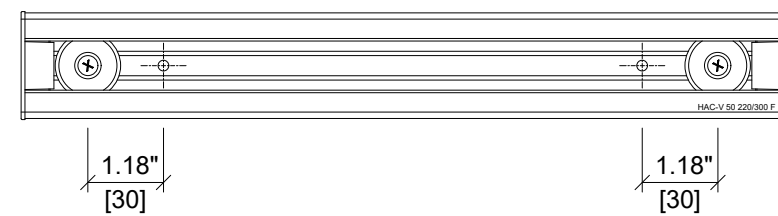
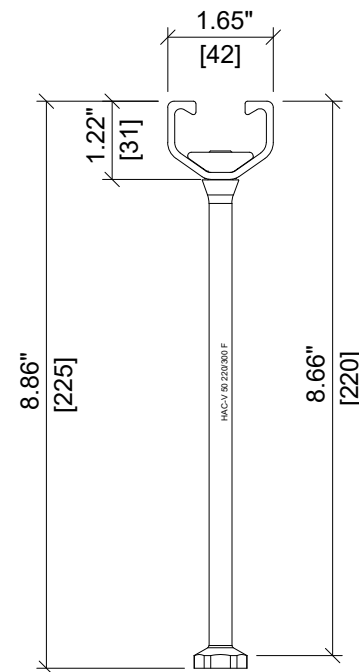
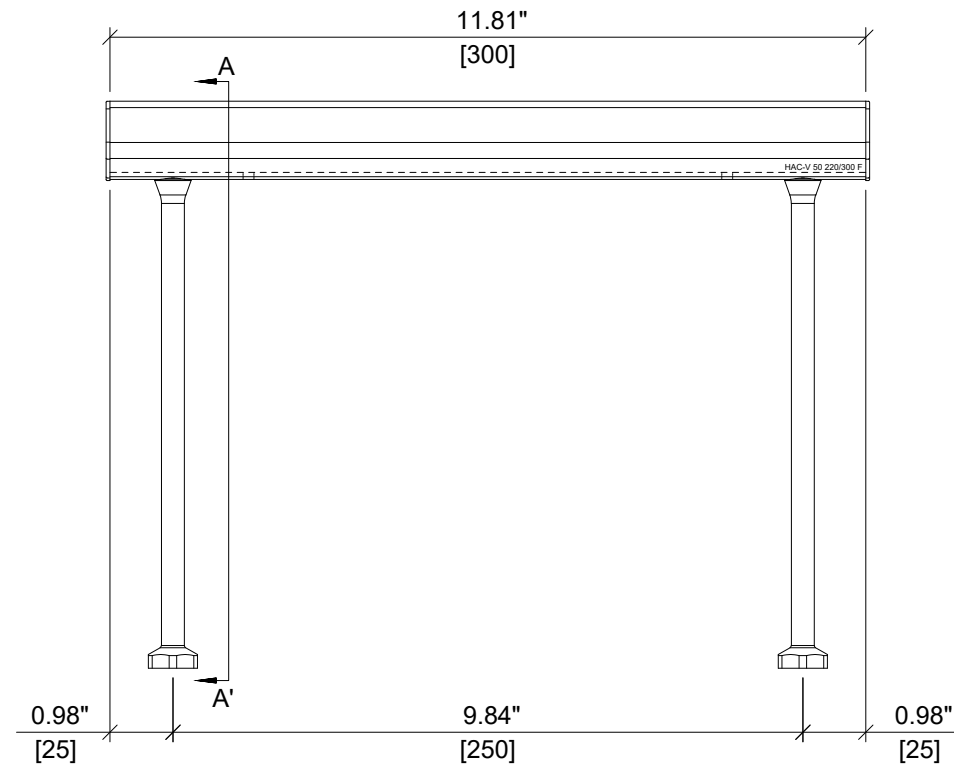

HILTI

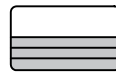
ITEM NUMBER: 2331555 CHANNEL LIP: SMOOTH 

ITEM DESCRIPTION: HAC-V 50 220/300 F



ITEM	DESCRIPTION	QUANTITY
1	CHANNEL PROFILE	1
2	RIVET CONNECTION	3
3	ROUNDED HEADED ANCHOR	3
4	END CAP	2
5	TEAR OUT BAND	1
6	FILLER FOAM	1

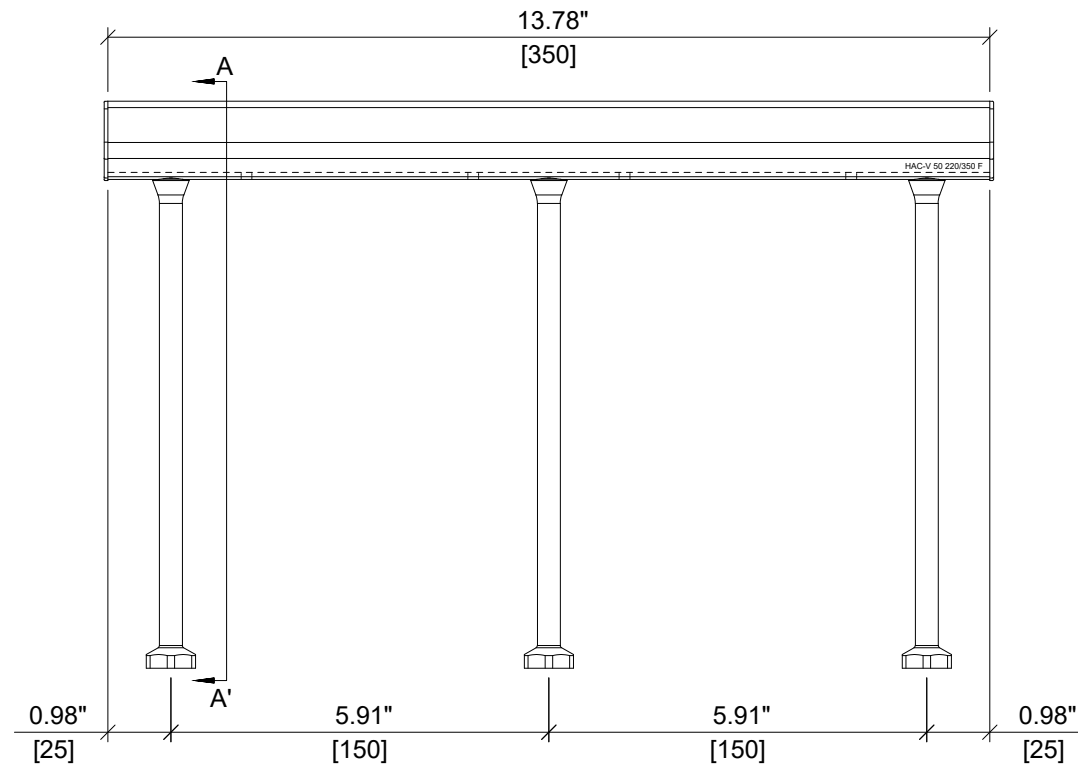

ELEVATION VIEW

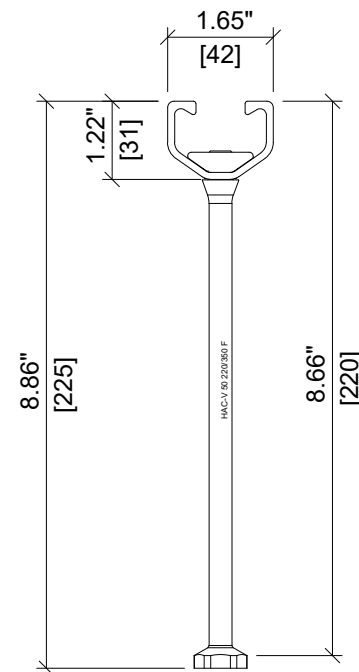

SECTION A-A'

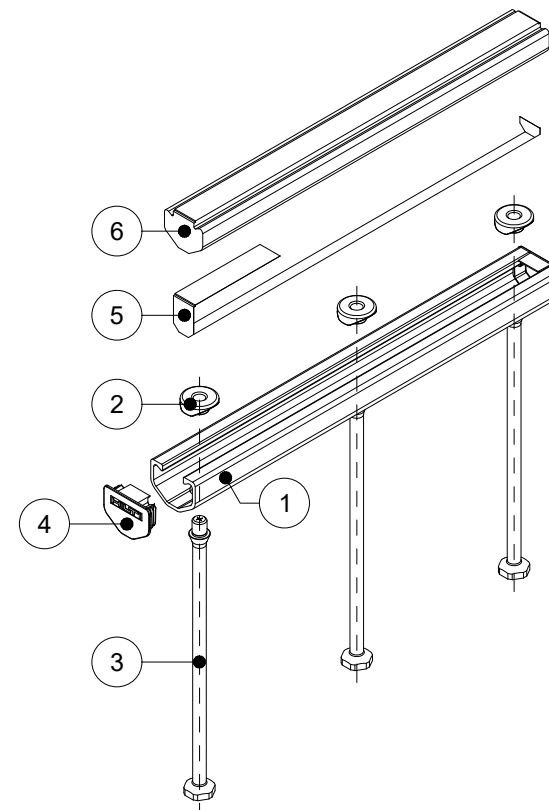

ISOMETRIC VIEW

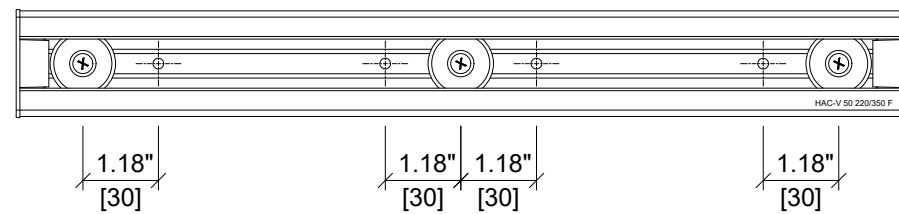

PLAN VIEW

HILTI

ITEM NUMBER: <div style="font-size: 18px; font-weight: bold;">2331556</div>	CHANNEL LIP: <div style="font-size: 18px; font-weight: bold;">SMOOTH</div>
ITEM DESCRIPTION: <div style="font-size: 18px; font-weight: bold;">HAC-V 50 220/350 F</div>	



ITEM	DESCRIPTION	QUANTITY
1	CHANNEL PROFILE	1
2	RIVET CONNECTION	3
3	ROUNDED HEADED ANCHOR	3
4	END CAP	2
5	TEAR OUT BAND	1
6	FILLER FOAM	1

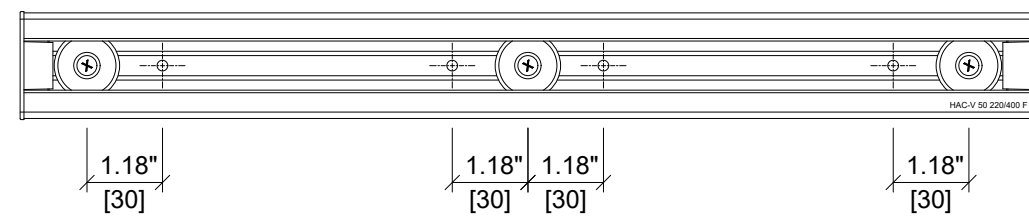
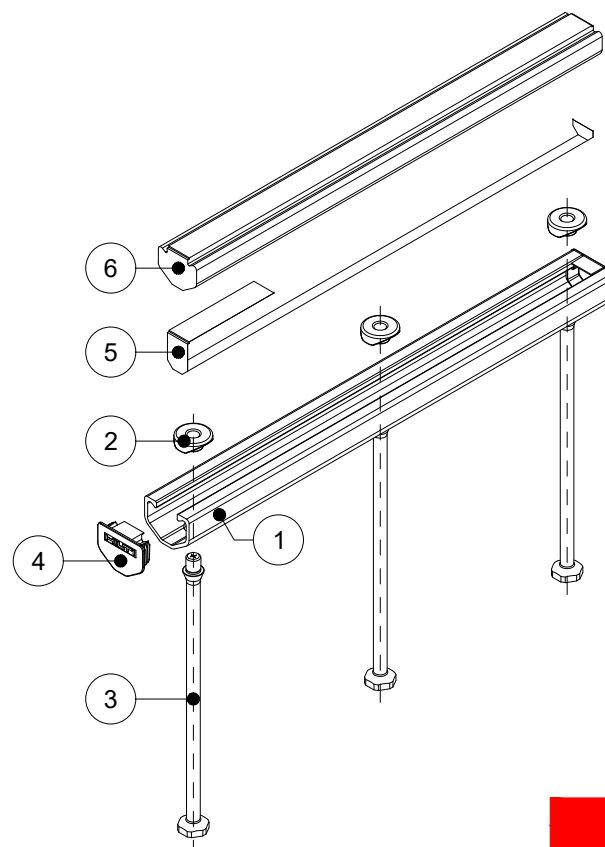
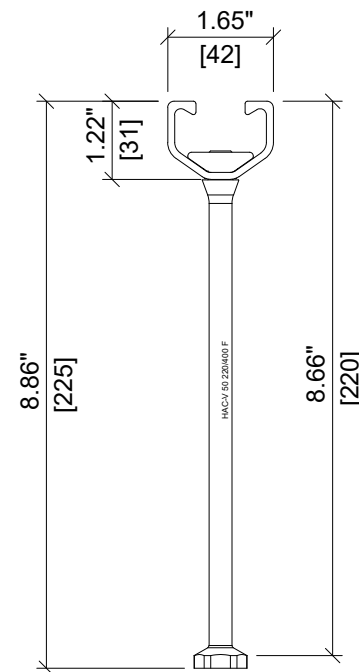
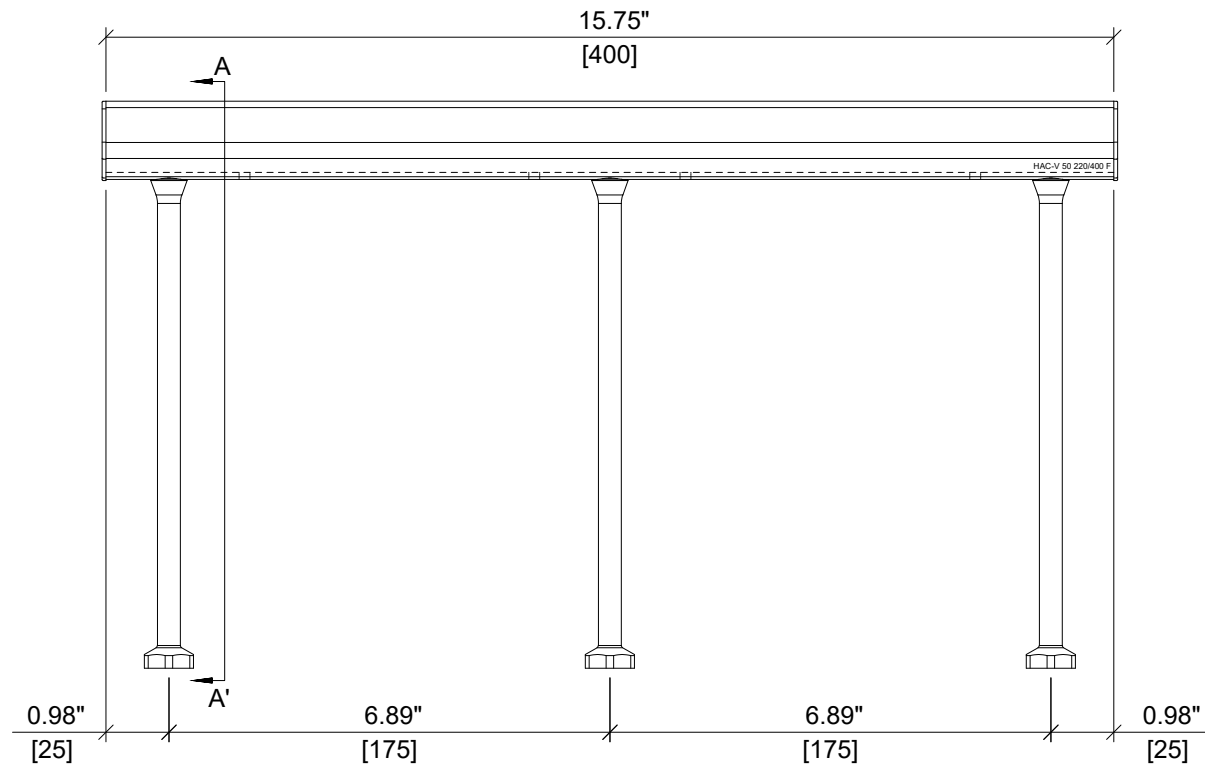

HILTI

ITEM NUMBER: <div style="font-size: 18px; font-weight: bold;">2331557</div>	CHANNEL LIP: <div style="font-size: 18px; font-weight: bold;">SMOOTH</div>
ITEM DESCRIPTION: <div style="font-size: 18px; font-weight: bold;">HAC-V 50 220/400 F</div>	



ITEM	DESCRIPTION	QUANTITY
1	CHANNEL PROFILE	1
2	RIVET CONNECTION	3
3	ROUNDED HEADED ANCHOR	3
4	END CAP	2
5	TEAR OUT BAND	1
6	FILLER FOAM	1

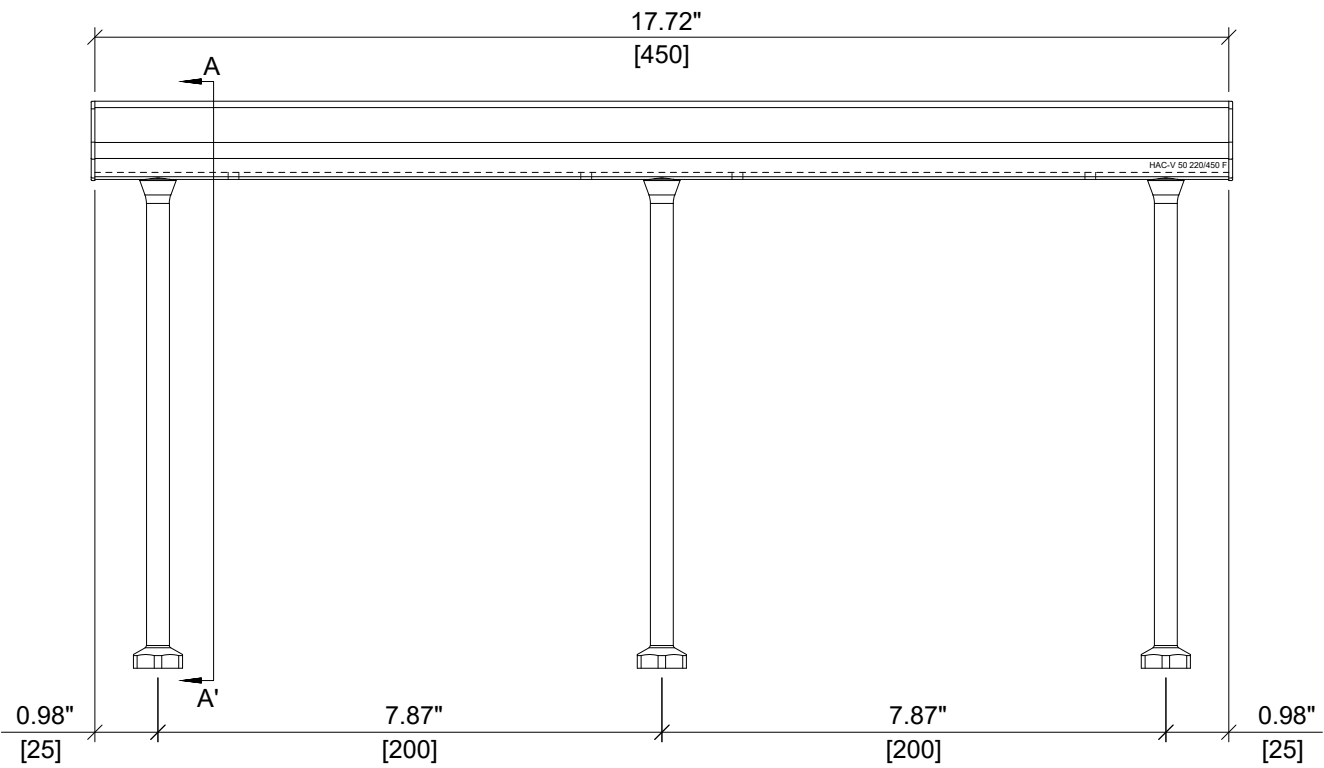

ELEVATION VIEW

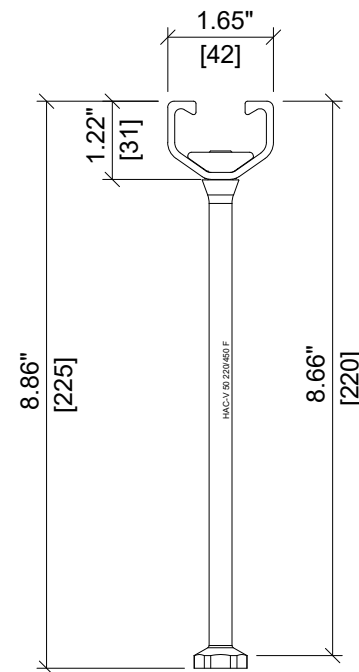

SECTION A-A'

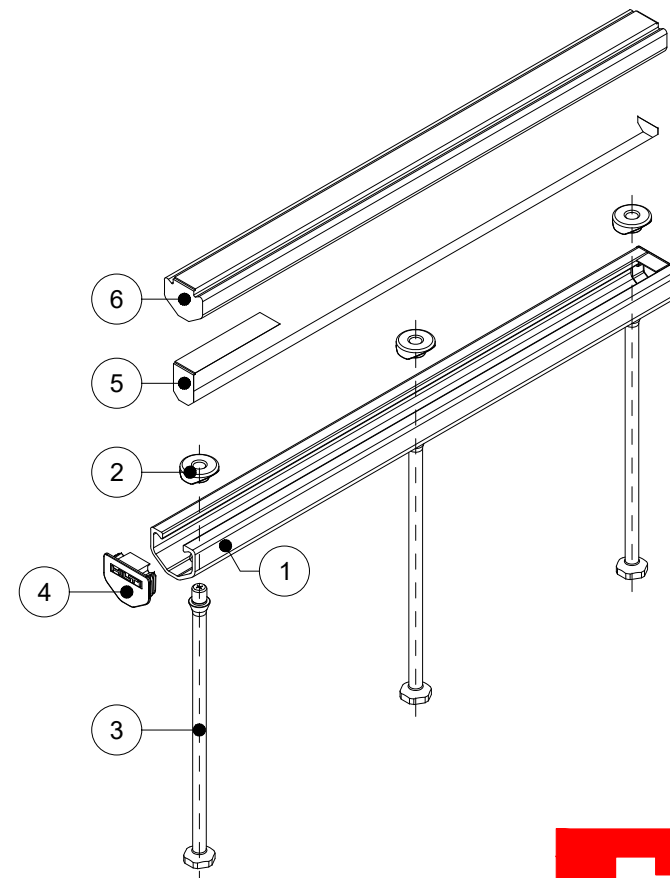

ISOMETRIC VIEW

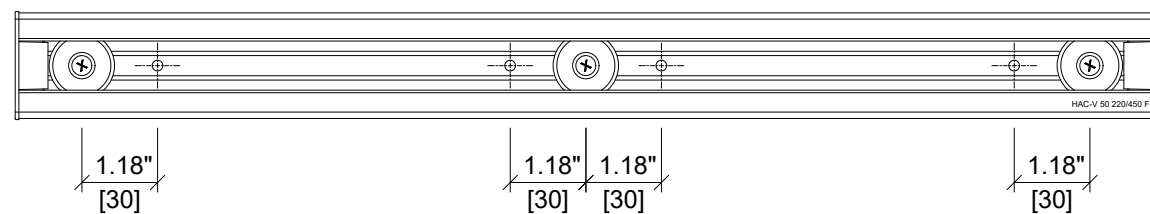

PLAN VIEW

HILTI

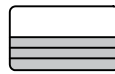
ITEM NUMBER: 2331558 CHANNEL LIP: SMOOTH 

ITEM DESCRIPTION: HAC-V 50 220/450 F



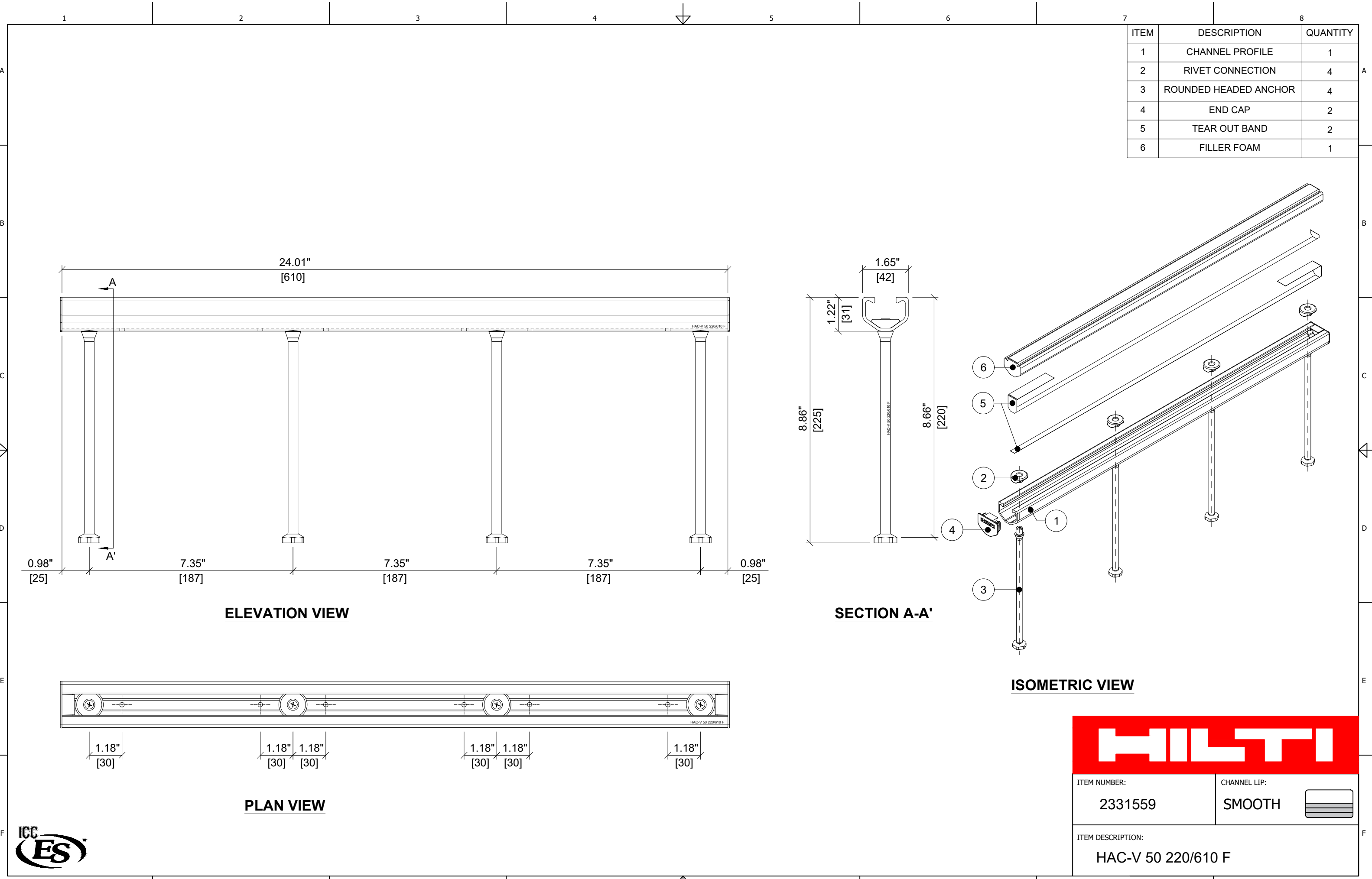

ITEM	DESCRIPTION	QUANTITY
1	CHANNEL PROFILE	1
2	RIVET CONNECTION	4
3	ROUNDED HEADED ANCHOR	4
4	END CAP	2
5	TEAR OUT BAND	2
6	FILLER FOAM	1

HILTI

ITEM NUMBER: <div style="font-size: 18px; font-weight: bold;">2331559</div>	CHANNEL LIP: <div style="font-size: 18px; font-weight: bold;">SMOOTH</div>
ITEM DESCRIPTION: <div style="font-size: 18px; font-weight: bold;">HAC-V 50 220/610 F</div>	

